

佛山纳域新型建筑材料有限公司
FOSHAN NAVIEW NEW BUILDING MATERIALS CO., LTD.

2020年3月版 | 公版

门窗系列图册

NA-VIEW
NA-VIEW INTERNATIONAL
纳域国际

门窗系列图册

Foshan Naview New Building Materials Co., Ltd. established in 2005, is a large-scale enterprise, which integrates research & development, manufacturing and marketing for aluminium products, specialized in manufacturing architectural, decorative and industrial aluminium extrusions. Meanwhile, being the leader of Chinese processing industry, Naview has chaired and participated in the drafting of many National & Industry Standards. Naview factory covers more than 600,000 square meters, equipped with anodizing vertical line, powder coating vertical painting line, 5000T pressing machine, automatic vertical warehouse equipment, etc.

A completed production system has been established: casting, extruding, anodizing, electrophoresis, powder coating, PVDF, heat-transfer wood grain, polishing, brushing, heat insulation (stripping & glue injection), doors & windows fabrication, industrial extrusion finish machining, automated logistics systems, etc. Naview has basically realized the automation of the production process, improved efficiency and quality with high technology.

With annual capacity 300,000 tons, our products are widely used in construction, machinery, electronics, ships, transportation and other fields. Naview has gained more than 100 patents, for more than 2000 series, and 50000 specifications. With its excellent product quality and research & development capability, " Naview Aluminium" products sell well in China and more than 50 countries and regions, which are supported and trusted by domestic and foreign customers. These two production bases are equipped with highly-qualified R&D and testing centre, international advanced testing equipment, successively passed ISO9001, ISO14001, OHSAS18001, Qualicoat, CQC energy-saving products and other certifications.

Naview is constantly integrating innovative ideas in new product research and development, to maintain the company's leading position in the aluminium processing industry.

Take “build the first-class and world-famous brand” as the goal, “integrity, diligence, unity, innovation” as the new spirit, Naview determines to create a new pattern of aluminium industry superior product quality, excellent service and dedicate to provide global customers with specialized services.

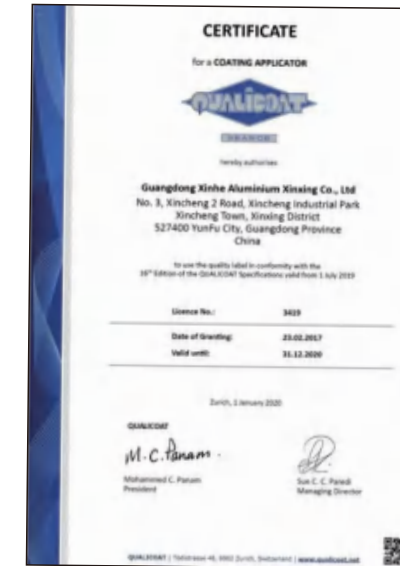

熔铸车间 Casting Workshop

熔铸车间配备：蓄热式燃气反射熔铸炉、热顶式铸造机、铝熔体陶瓷过滤及铸锭组织细化系统、均匀化退火炉及冷却室等设备。可为生产提供优良品质超群的原料棒，确保了材料的加工工艺性能和产品质量。

With the regenerative gas reflection casting furnace, hot top casting machine, aluminium melt ceramic filtration and ingot microstructure refinement system, homogenization annealing furnace and cooling chambers, we can provide customers with high quality raw aluminium rods and ensure the material processing properties and performance.



模具制造车间 Mould Manufacturing Workshop

公司组建的模具制造中心拥有目前业内先进的自动化、智能化加工设备：从模具设计、数控加工中心、真空在线热处理、精密慢走丝线割到电火花精加工的完整模具制造生产线。

The mould manufacturing workshop set up by the company has the advanced automatic and intelligent machining equipment in the industry at present which has the complete die manufacturing production line from die design, CNC processing center, vacuum on-line heat treatment, precision slow wire cutting to EDM.



高品质 现代化生产线

HIGH QUALITY MODERN PRODUCTION LINE

“今天的质量就是明天的市场”，公司从建厂初就以质量高起点进入铝型材行业，以产品质量取胜。从原材料进厂到产品出厂，都视质量为生命，配备先进检测仪器，由始至终地保证了交到客户和用户手中的产品质量。

“The quality in present is the market in the future” is a popular maxim. Making high quality products is the principle since established and accessed into aluminium industry. From raw materials to final products, we regard the apparent mass is the life. With advanced testing instruments, we ensure to the customers and users of the product quality.

挤压车间

Extrusion Workshop

公司的挤压技术与俱进，以确保铝材加工的优良精度和产能，也是硬件实力的体现。我们现在拥有1100-5000吨现代化挤压生产线60条，最大挤压宽度可达到480mm。所生产的产品广泛应用于各行业，供应全球各地区。

The extrusion technology development keeps pace with the times, ensuring productivity and the accuracy and depth of processing, and serves as a direct display of hardware capacity. We now have more than 30 extrude line, from 1200ton to 5000ton pressing machine. The biggest extrude width is 480mm. So the final products could be widely used in all industries, and supported to all around the world.



最齐全的表面处理设备

The Most Complete Surface Treatment Equipment

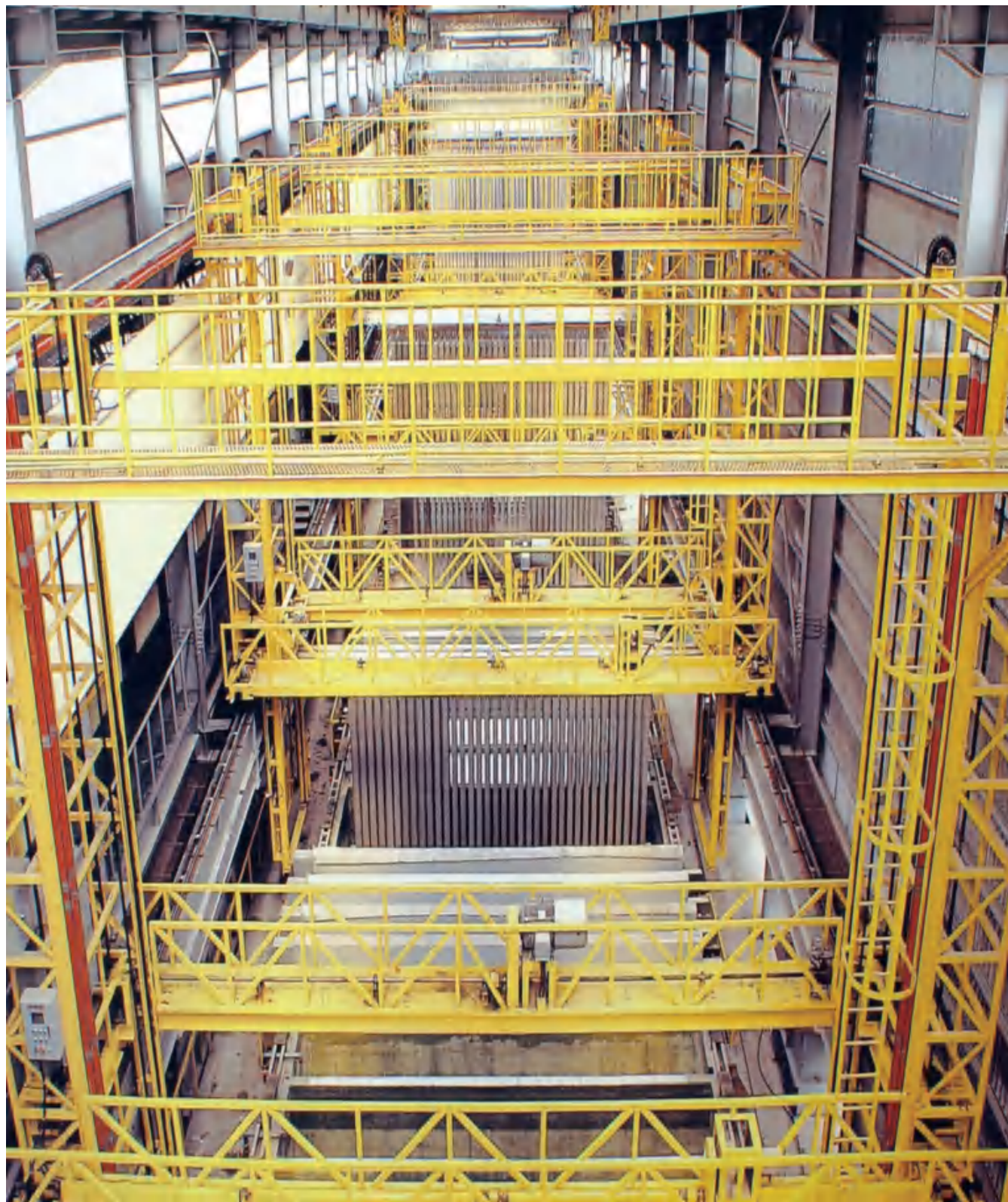

立式氧化、电泳车间

Vertical Anodized and Electrophoresis Workshop

由韩国引进的立式全自动氧化着色电泳生产线，采用全电脑自动控制系统，能够在线、原位、自动监测氧化膜和电泳膜厚度，使型材的氧化膜和电泳膜厚度更加均匀。同时，它采用人工智能对色、电脑自动控温 and 全自动添加槽液技术，有效消除型材两端色差，使型材颜色更加均匀，金属质感强。

The full-automatic vertical anodized and electrophoresis production line is imported from Korea, which is fully controlled by computer. The coating thickness could be field or on line monitored, which makes the coating thickness uniform. With technology of artificial intelligence color checking, computer automatic temperature control, fully automatic liquid adding, the color difference at two ends was eliminated, which make the color uniform, gloss and metalline.

喷涂车间

Powder Coated Workshop

喷涂车间引进国内外先进设备，拥有全进口立式喷涂线2条，产品达到欧洲环保要求，产品表面处理追求产品外在美观和内在品质，能生产立体木纹、氟碳喷涂产品，可满足不同的市场需求。立式喷涂线设备采用全程电脑监控，全自动流水生产线作业，是一条设备先进、运作快捷、最适宜大批量生产的一条生产线。立式生产线对产品品质的提升起着重要作用，同时提高了生产效率、减少了粉末浪费及能源消耗低，比卧式喷涂线单线年产增加3倍。公司将继续发扬专注、专业、勇于探索进取的精神，不断提高技术技能，进一步提高喷涂生产能力，从而满足更多的客户群体需求，提高公司产品多样性及出口竞争力。

This workshop has imported advanced equipment, 2 full-automatic vertical painting lines for both powder coated, 3D wood, and PVDF, whose products are in conformity with European environmental production standard, and with nice looking and good quality. The painting lines are full-automatic production line, running in computer monitoring system, advanced and efficient, suitable for mass production. The vertical painting design is important for improving the quality. It's high-efficient, less wasted of powder, low energy consumption, and its annual output of each line is 3 times higher that of horizontal line.

We shall continue spirit of developing "absorption, profession, exploration", continue improving technology and production capacity, continue increasing product variety and competitiveness, to satisfy all our clients' demand.

隔热穿胶、注胶生产线

Heat Insulation Production Line (Stripping Line, Glue Injection Line)

节能环保的隔热系列产品越来越渗透到人们的生活当中，我公司采用美国亚松注胶式生产设备和采用德国进口隔热条的穿条式隔热生产设备所生产的产品增强了保温、节能、隔音的卓越功能。

Energy-conserving & environmental-protective heat insulation products are more and more popular used in human life. We have glue injection line from U.S.A, and Stripping line from Germany, with good performance in heat insulation, sound insulation and energy saving.





智能化立体仓储 Intelligent three-dimensional storage

智能化模具立体仓 Intelligent Mold Warehouse

可存放模具15万套，仓库所有的模具信息均存入公司ERP系统数据库中，与生产环节进行无缝链接，形成了一整套模具流通系统。实现了10多万套模具出入库作业自动化、库内搬运无人化、仓储立体化、仓储管理智能化。

Storage capacity of 150,000 sets of moulds. All the mould information is stored in the ERP database, which is connected with the production link, to form a complete set of mould circulation system. It has realized more than 100,000 sets of mold unloading and warehousing operation automation, warehouse handling, warehousing, warehousing management and intelligence.



立式智能成品仓库 Automatic Warehouse

全自动、智能化立体仓库，采用最先进的电脑系统管理，实现实时动态库存信息的准确查询、数据处理。节省人力、物力、仓储空间，提高作业效率，减少浪费。实现了仓库货物的立体存放、自动存取、标准化管理，可大大降低储运费用，减轻劳动强度，提高仓库空间利用率。

Fully automatic, intelligent stereoscopic warehousing system is managed by advanced computer system. The timely stock information is easy checked and obtained, which is economized on manpower, material and space, efficiency improving, and less wasted. With this advanced system, the goods could be automatically stored, easy load and unload, which reduce the storage and transportation charges, as well as the labour intensity, but increase the space utilization.

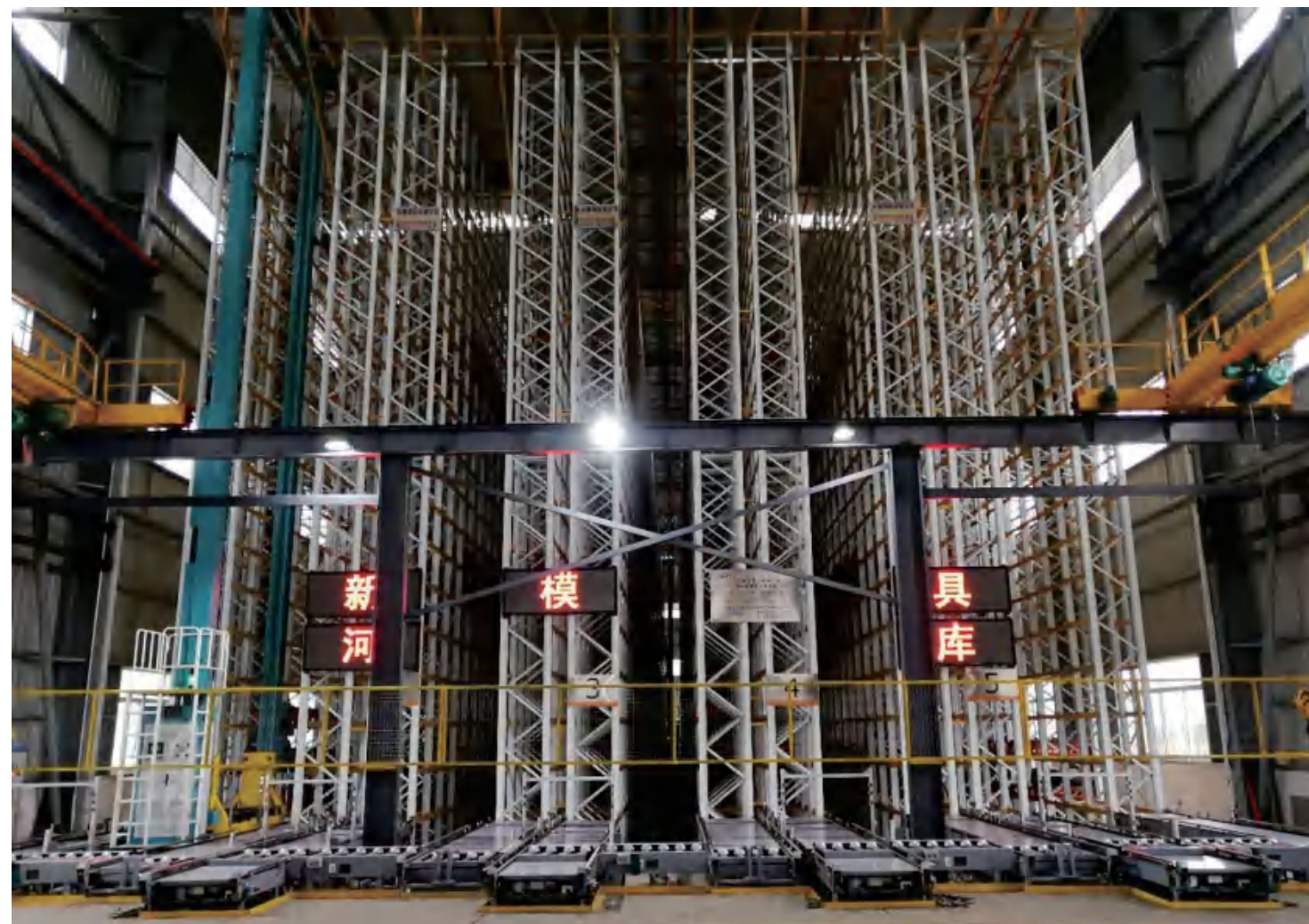

坚持品质是企业品牌得以持续发展的有力保证，我们一直以保证成品品质零缺陷为质量目标。公司实行全员参与质量监控制度，全程检测质量。逐步建立、健全和完善了产品质量保证体系，20年品质从未改变，质量始终保持优质稳定。

高品质，方能赢得未来。

Insists that quality is a strong guarantee for the sustainable development of enterprise and brand. Therefore, always aim to ensure the zero defects of finished product quality. The whole staff participates in quality control and quality inspection, to improve the quality assurance system. High and stable quality has been maintained in the pass 20 years, and will be continued offer in the future.

High quality to win the future continuance.

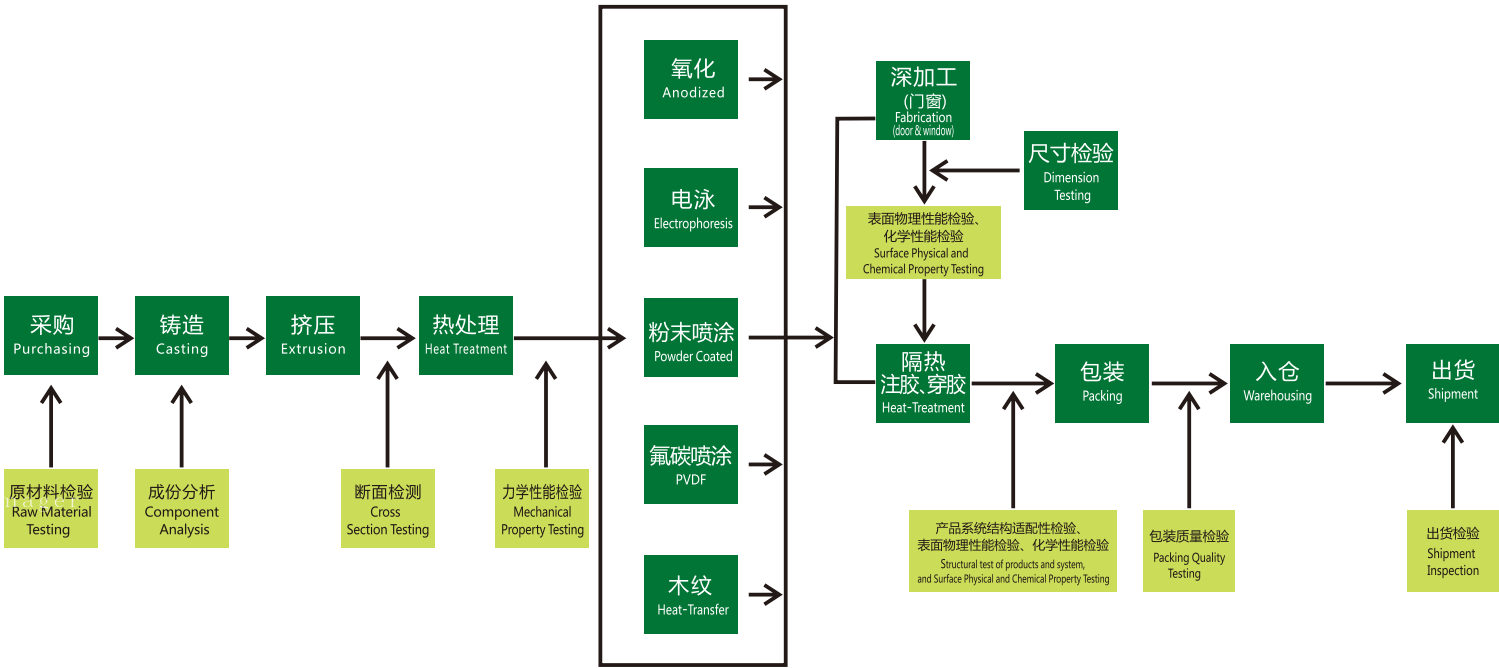

日本岛津直读光谱仪
Direct-reading Spectrometer(SHMADZU,JAPAN)



盐雾试验机
Q-FOG Salt Spraying Tester



氙灯人工气候老化仪
Q-SUN Xenon Test Chamber



加速耐候试验机
QUV Accelerate Aging Tester



恒温恒湿箱
Constant Temperature and Humidity Chamber



光谱分析仪
Spectrometer



显微镜
Microscope



拉力试验机
Stretching Tester



断面尺寸扫描仪
Romishape/DT

工程案例 Project

4项工程获得中国建筑工程鲁班奖
2项工程获得中国建筑工程装饰奖
1项工程获得国家优质工程奖
1项工程获得广东省建筑工程金匠奖
1项工程获得广东省优秀建筑工程装饰奖

4 projects won the Luban Prize of China construction engineering.
2 projects won the Chinese architectural decoration award.
1 project won the national quality engineering award.
1 project won the Guangdong construction engineering goldsmiths award.
1 project won the decoration award of Guangdong excellent construction engineering.

美国新泽西75公园项目
75 Park project in New Jersey, USA



菲律宾亚洲世纪中心
Asian Century Center of the Philippines



马来西亚新地标——凯宾斯基8Conlay
New landmark of Malaysia--Kempinski--8 CONLAY



迪拜硅谷公园
Dubai Silicon Valley Park



香港波老道工程
Po Lo Road Project, HongKong



马来西亚沙巴阳光海酒店
Malaysia Sabah Waterfront Hotel



广州碧桂园凤凰城
GuangZhou BiGui Garden Phoenix City





苏州大学炳麟图书馆——中国建筑工程鲁班奖
Soochow University Binglin Library



阳澄湖宾馆及配套工程——中国建筑工程鲁班奖
Yangcheng Lake Hotel



▲ 武汉东湖国家自主创新示范区公共服务中心项目——中国建筑工程鲁班奖
Wuhan Donghu High Tech Service Center

▼ 太原湖滨广场综合项目——中国建筑工程鲁班奖
Taiyuan Lakeside Plaza





武汉英特宜家购物中心——国家优质工程奖
Wuhan Livat Shopping Centres



深圳永新时代广场——中国建筑工程装饰奖
Shenzhen Yongxin Times Square

长沙泊富国际广场——中国建筑工程装饰奖 Changsha POMP International Plaza

项目名称：长沙泊富建筑幕墙工程
工程内容：MQD176系列单元幕墙、
SJC系列单元幕墙
工程规模：幕墙面积250,000平方米



高新企业联合总部大厦——广东省建设工程金匠奖
United Building of New High-tech Enterprise Headquarter



深圳生命人寿保险大厦——广东省优秀建筑装饰工程奖
Shenzhen Sino Life Finance Mansion



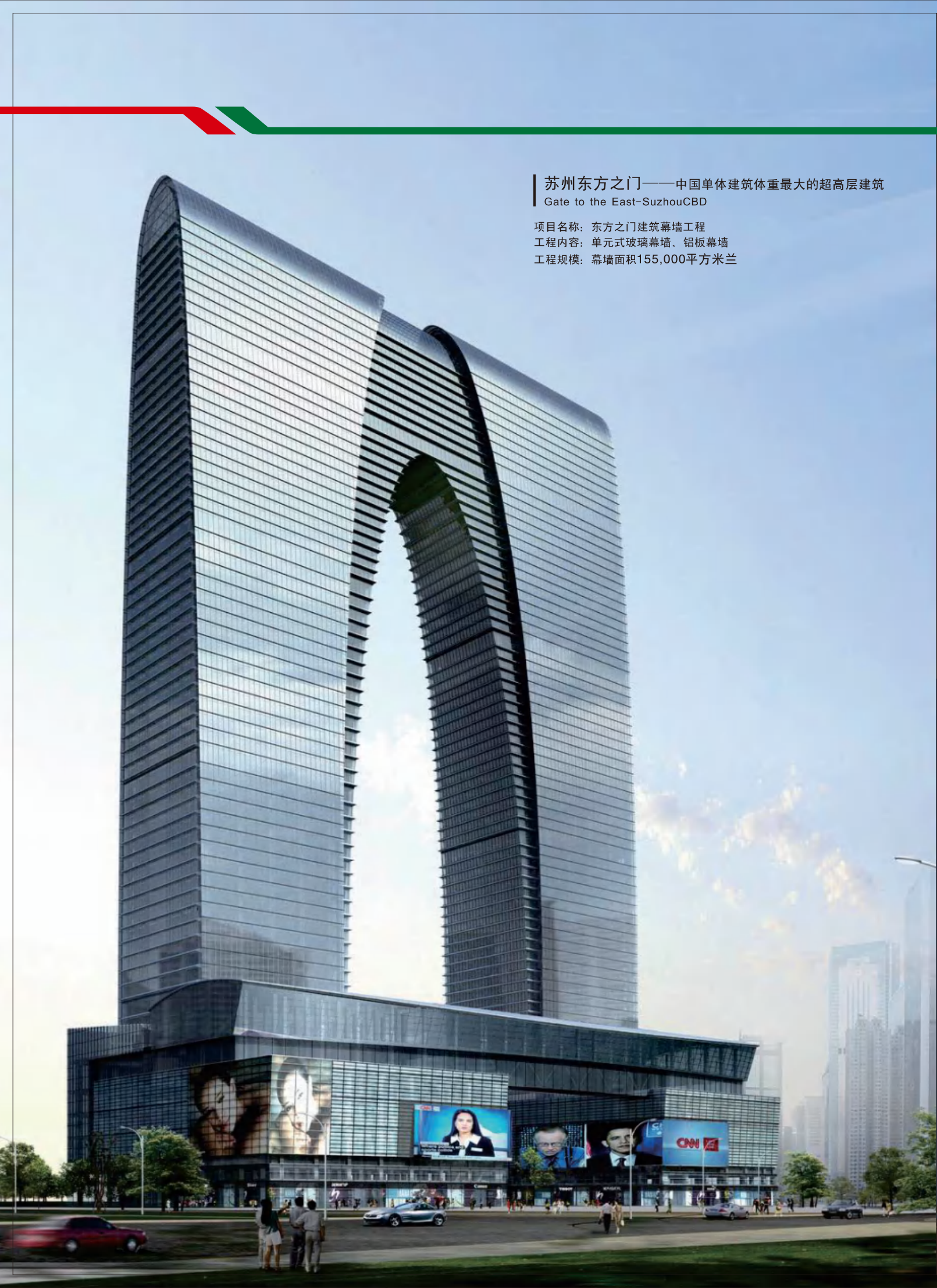

苏州东方之门——中国单体建筑体重最大的超高层建筑
Gate to the East-SuzhouCBD

项目名称: 东方之门建筑幕墙工程
工程内容: 单元式玻璃幕墙、铝板幕墙
工程规模: 幕墙面积155,000平方米



四川成都新世纪环球中心——亚洲最大单体建筑
Sichuan Chengdu Century Global Center



三亚保利中环广场
Sanya Poly Central Plaza

香格里拉拉萨度假酒店——世界屋脊的选择新河铝材
Shangri-la Lhasa Resort Hotel



碧桂园森林城市——碧桂园长期战略合作伙伴新河铝材
Country Garden Forest City



北京百度总部
Beijing Baidu Headquarters



太原南站
Taiyuan South Station





贵阳腾祥·瑞迈德国际（轨道交通运营管理中心）
Guiyang Tengxiang Maide International (Rail transit operation management Center)



昆山金融街
Kunshan Financial Street

项目名称：昆山金融街建筑幕墙工程
工程内容：MQD单元式幕墙
工程规模：4000吨



江苏盛泽科技中心
Jiangsu Shengze Science & Technology Center



芜湖金融服务中心
Wuhu Financial Service Center

无锡新区商务中心 Wuxi New District Business Center

项目名称：无锡新区商务中心幕墙工程
工程内容：铝合金玻璃幕墙、干挂石材幕墙
工程规模：幕墙面积60,000平方米





外滩SOHO——中建三局项目
Bund SOHO

湖州华润万家——中建三局项目
HuZhou Vanguard



深圳湾科技生态园
Shenzhen Bay Science and Technology Ecological Garden

海信南方大厦
Hisense Southern Mansion



深圳前海阳光创科中心
Shenzhen Qianhai YangGuang·ChuagnKe Center





铝合金型材化学成分 (General Chemical Composition of Alloy)

合金牌号/ALLOY	6061 (%)	6063 (%)	6063A (%)
硅 Si	0.40-0.80	0.20-0.60	0.30-0.60
铁 Fe	0.70	0.35	0.15-0.35
铜 Cu	0.15-0.40	0.10	0.10
锰 Mn	0.15	0.10	0.15
镁 Mg	0.80-1.20	0.45-0.90	0.60-0.90
铬 Cr	0.04-0.35	0.10	0.05
锌 Zn	0.25	0.10	0.15
钛 Ti	0.15	0.10	0.10
其他单个 Others (each)	0.05	0.05	0.05
其他合计 Others (total)	0.15	0.15	0.15
铝 Al	余量 Remainder	余量 Remainder	余量 Remainder

铝合金型材室温力学性能 (Mechanical Properties of Sections under Room Temperature)

合金 牌号 Alloy	状 态 State	拉伸实验 (Tensile strength test)			硬度实验 (Hardness test)		
		抗拉强度 Tensile strength δ b Mpa	规定非比例伸长应力 Non-proportional Stretching Stress	伸长率 Stretching rate	实样厚度 Pattern thicknes (mm)	维氏 HV	韦氏 HW
			(δ p0.2Mpa)	(δ %)			
		不小于 (No less than) (≥)					
6061	T4	180	110	16	—	—	—
	T6	265	245	8	—	—	—
6063	T5	160	110	8	0.8	58	8
	T6	205	180	8	—	—	—
6063A	T5	200	160	5	0.8	65	10
		190	150	5			
	T6	230	190	5	——		
		220	180	4			

最大挤压尺寸
maximum extrusion size

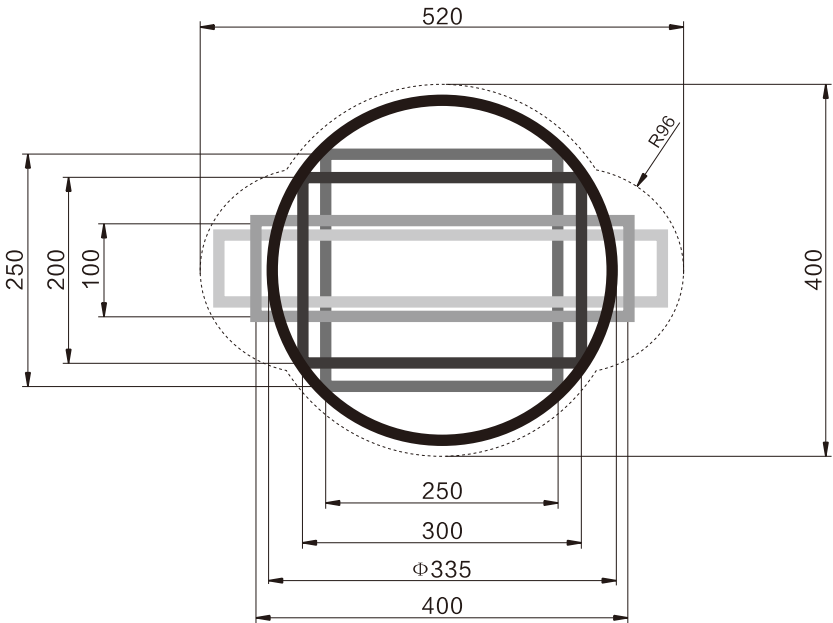

铝合金型材阳极氧化表面处理 (Oxidization Of Aluminium Profile Finishing)

级 别 (Class)	最小平均膜厚度 (Min-averg film thickness)	最小局部膜厚度 (Min-part film thickness)
AA10	10	8
AA15	15	12
AA20	20	16
AA25		25

注：氧化膜厚度一般按AA10级供货，也可按客户要求的膜厚生产。
(The anodized of goods is generally supplied in grade AA10 or is controlled according to client's request)

铝合金型材电泳涂漆表面处理 (Electrophoresis Of Aluminium Profile Finishing)

阳极氧化膜 (Anodic oxidation film)	漆 膜 (Lacquer film)	复 合 膜 (Composite film)
≥10	≥8	≥18

注：电泳涂漆型材一般按B级供货。
(Note:electrophoresie aluminium supply as grade B.

粉末喷涂质量水平和欧洲 Qualicoat 标准对照表

项 目 (Item)	实验标准 (Test)	Qualicoat标准 (Standard)	新河牌标准 (XINHE Standard)
光 泽 度 (Gloss)	ISO2813 GB/T9754	低光(L-G): +5 中光(M-G): +7 高光(H-G): +10	低光(L-G): +5 中光(M-G): +7 高光(H-G): +10
涂层厚度 (Thickness of coating)	ISO2360 GB/T4957	五点平均厚度不小于60 μm (Average of five points is not less than 60 μm)	五点平均厚度不小于60 μm (Average of five points is not less than 60 μm)
附着力 (Adhesion)	ISO2409 GB/T9286	达O级 (Grade to O)	达O级 (Grade to O)
杯突试验 (Erichsen cupping Test)	ISO1520 GB/T9573	5mm	6mm, 无裂纹 (6mm. no crack)
耐冲击性 (Impact Test)	ASTMD2794 GB/T1732	2.5NM	5. 5NM, 无裂纹 (5.5NM. no crack)
硬度试验 (Hardest Test)	ISO2815 GB/T6739	最起码要达到80 (80 at least)	不小于H (Not less than H)
弯曲试验 (Resistance to Cracking on bending)	ISO1519 GB/T6742	5mm	5. 5mm, 无缝纹 (5.5mm. no crack)
耐灰浆试验 (Mortar Resistance)	ASTMC-207 GB/T1594	灰浆易除去且不留痕迹 (The mortar must be easy to remove without leaving any residues)	涂层无脱落且外观无明显变化 (No visibel change no removal)
耐酸性 (Acid Test)	AAMA 2603	腐蚀离划线0.5mm以内 (Eroding within 0.5mm offlineation)	涂层无起泡、皱纹或脱落等现象 (No froth, goffer or removal, etc)
盐雾试验 (Salt Spray Resistance)	ISO9227 GB/T10125	1000 小时 (1000 hrs)	1000hrs, 腐蚀离划线2mm以内 (1000hrs,eroding within 2mm off lineation)
抗沸水性试验 (Resistance to boiling water)	AAMA 2603	1小时 (1 hrs)	1小时,无气泡、皱纹、水斑和 脱落等缺陷 (1hrs,no air bubble,goffer,water spot or removal vice)
人工加速老化试验 (Accelerated weathering test)	DIN553231 Suntest GB/T1865-97	1000hrs,失光率50% (1000hrs,the loss of gloss must not be more than 50%)	良好 (Good)
耐湿热性试验 (Solvent Resitance)	DIN50017 Gb1740	1000 小时 (1000 hrs)	良好 (Good)
耐溶剂性 (Gloss)	AAMA 2603		无气泡、皱纹、水斑和脱落等缺陷 (no air bubble,goffer,water spot or removal vice)
色差实验 (Color Test)			△ E*ab≤ 1.5 (单色粉)

氟碳喷涂铝型材涂层性能（Coat Performance of PVDF sprayed aluminium alloy）

涂层种类 (Coating type)	平均膜厚 / um (Average thickness of coatign)	最小局部膜厚 / um (Min part thickness of coatign)
二涂（2-spraying）	≥30	≥25
三涂（3-spraying）	≥40	≥34
四涂（4-spraying）	≥65	≥55
注：由于挤压型材横截面的复杂性，在型材某些表面（如内角、横沟等）的漆膜厚度允许低于表的规定值，但不允许出现露底的现象。 Note:Because the complex of the cross section of profile, the thickness of lacquer lowers than the regulated value is allowed in some parts such as inner angle and cross drain, reveal of inside is not allowed.		

光泽 (Gloss)	60度光泽值与合同一致，偏差为±5个光泽单位 60 gloss value com plying with the contract, with a tolerance of ±5 gloss unit value	外观质量 (Out look quality)	涂层应平滑均匀，不允许有流痕皱纹气泡脱落及影响使用的缺陷。 Coating smoothly and equal, flow mark and wrinkle and defect which affect the using is not allowed
颜色和色差 (Color and chromatic aberration)	与合同规定标准色板基本一致 Substantial agreement with the standa rd color sample in contract	硬度 (Hardness)	≥1H
附着力 (Adhesion)	干式、湿式、沸水附着力均应达到0级 Dry drilling, wet and adhesion should be 0 grade	耐冲击性 (Impact)	正面冲击试验后无开裂或脱落 After facing impact, no crack, fall off

隔热型材（Thermal insulation profile）

试验项目 (Testitem)	复合方式 (Complex mode)	试验结果 ^a （Test result）						
		纵向抗剪特征值 N/mm (Vertical shearing envalue)			横向抗拉特征值 N/mm (Horizontal pull eigenvalue)			隔热材料变形平均值/mm (Thermal break chang average value)
		室温 (Room temp)	低温 (Low temp)	高温 (High temp)	室温 (Room temp)	低温 (Low temp)	高温 (High temp)	
纵向剪切试验 横向拉伸试验 (Vertical shearing test Horizontal pull test)	穿条式 (Stripe)	≥24	≥24	≥24	≥24	—		—
	浇注式 (Injection)	≥24	≥24	≥24	≥24	≥24	≥24	—
高温持久负荷 (High temp lasting burthen test)	穿条式 (Stripe)	—	—	—	—	≥24	≥24	≤0.6
热循环试验 (Hot recurrence test)	浇注式 (Injection)	≥24	—	—	—	—	—	≤0.6
a经供需双方商定，可不进行产品的性能试验，准许产品性能通过相似产品进行推断，而相似产品的性能试验结果应符合表中规定。 (Mutually agreement, properties test is not compellent, can be verified by comparing similar products, but similar products properties result comply with the regulation)								

外观质量：穿条式隔热型材复合部位允许涂层有轻微裂纹，但不允许基材有裂纹。
(Outlook quality: A bit coating flaw in thermal insulation stripe syntactic part, but flaw in basis material is not allowed.)

推拉窗（门）铝型材 SLIDING WINDOW（DOOR）PROFILES

CKB72系列推拉窗.....	1-3
CXQ2100系列推拉窗（门）.....	4-22
EK888系列推拉窗.....	23-25
EK898系列推拉窗.....	26-29
TL62系列立式提拉窗.....	30-33
XH82系列推拉窗.....	34-40
XH86E系列推拉窗（门）.....	41-44
XH86系列推拉窗.....	45-53
XH95系列推拉窗（门）.....	54-60
XH788系列推拉窗.....	61-74
XH2005系列推拉窗.....	75-84
XH2006系列推拉窗.....	85-91
XH2008系列推拉窗（门）.....	92-101
XHA86系列推拉窗（门）.....	102-107
YL70系列推拉窗.....	108-110

平开窗（门）铝型材 SIDE-HUNG WINDOW（DOOR）PROFILES

BST50系列平开窗（门）.....	111-116
JS100系列隐扇上悬窗.....	117-118
XH59系列上悬窗.....	119-120
JTL50系列内开内倒平开窗.....	121-122
KS50系列平开窗.....	123-125
SM50系列平开窗（门）.....	126-130
XH50系列平开窗.....	131-140
70系列平开窗.....	141-143
C70Z系列平开窗.....	144-145
XH65系列平开窗.....	146-147
XHA50系列平开窗.....	148-151
XHA70系列平开窗.....	152-153
XHN50系列平开窗.....	154-155
XHY50系列平开窗（门）.....	156-159

目 录

图 册 中 所 示 为 型 材 理 论 重 量 ， 客 户 可 根 据 需 要 的 厚 度 订 购 ， 实 际 重 量 以 过 磅 时 的 重 量 为 准 。
THE WEIGHT HERE SHOWN IN THE DRAWINGS ARE FOR REFERENCE. THICKNESS ARE FOR CUSTOMERS' CHOICE AND THE
ACTUAL WERGH OF ALUMINIUM WILL BE CONFIRMED BY THE WEIGHBRIDGE.

THE WEIGHT HERE SHOWN IN THE DRAWINGS ARE FOR REFERENCE, THICKNESS ARE FOR CUSTOMERS' CHOICE AND THE ACTUAL WERGH OF ALUMINIUM WILL BE CONFIRMED BY THE WEIGHBRIDGE.

图册中所示为型材理论重量，客户可根据需要的厚度订购，实际重量以过磅时的重量为准。

门类铝型材 DOOR PROFILES

XH50系列平开门..... 160-162

JH70（A）系列平开门.....163-165

JH70（B）系列平开门.....166-169

XH98系列推拉门..... 170-172

XHA88系列推拉门..... 173-180

ZJM61系列推拉门..... 181-183

TB110系列提升推拉门.....184-185

TB120系列提升推拉门.....186-187

TC120系列提升推拉门.....188-191

DTM65系列地弹门.....192-193

JTL46系列地弹门.....194-197

XH46系列地弹门..... 198-200

ZDM78系列折叠门.....201-202

ZDM89系列折叠门.....203-204

专用纱窗(门)系列铝型材 ALUMINIUM PROFILE FOR FLY SCREEN WINDOW (DOOR)

XHS27系列专用纱窗（门）.....205-206

CGS系列隐形纱窗.....207-208

普通纱窗型材.....209-210

通用铝型材 GENERAL SHAPE PROFILES

圆管系列..... 211-215

扁条系列..... 216-218

角铝系列..... 219-221

槽类系列..... 222-223

方管系列..... 224-230

38压线及压座汇总.....231-233

管类铝合金及工字型材..... 234-239

扣板系列..... 240-241

百页和格栅型材.....242-248

装配角码..... 249-252

阳台扶手铝型材 BALCONY RAILING PROFILES

FS130系列铝合金栏杆.....253-254

FS100系列铝合金栏杆.....255-256

FS95系列铝合金栏杆.....257-258

FS90系列铝合金栏杆.....259-260

FSD90系列铝合金栏杆..... 261-264

FS85系列铝合金栏杆.....265-266

FS80系列铝合金栏杆.....267-270

FSA80系列铝合金栏杆..... 271-272

FSC80系列铝合金栏杆..... 273-274

FSK80系列铝合金栏杆..... 275-276

HZKD（A）系列铝合金栏杆..... 277-279

HZKD（C）系列铝合金栏杆..... 280-281

HZKD（D）系列铝合金栏杆..... 282-283

FSK110系列铝合金栏杆..... 284-285

THE WEIGHT HERE SHOWN IN THE DRAWINGS ARE FOR REFERENCE, THICKNESS ARE FOR CUSTOMERS' CHOICE AND THE ACTUAL WERGH OF ALUMINIUM WILL BE CONFIRMED BY THE WEIGHBRIDGE.

图册中所示为型材理论重量，客户可根据需要的厚度订购，实际重量以过磅时的重量为准。

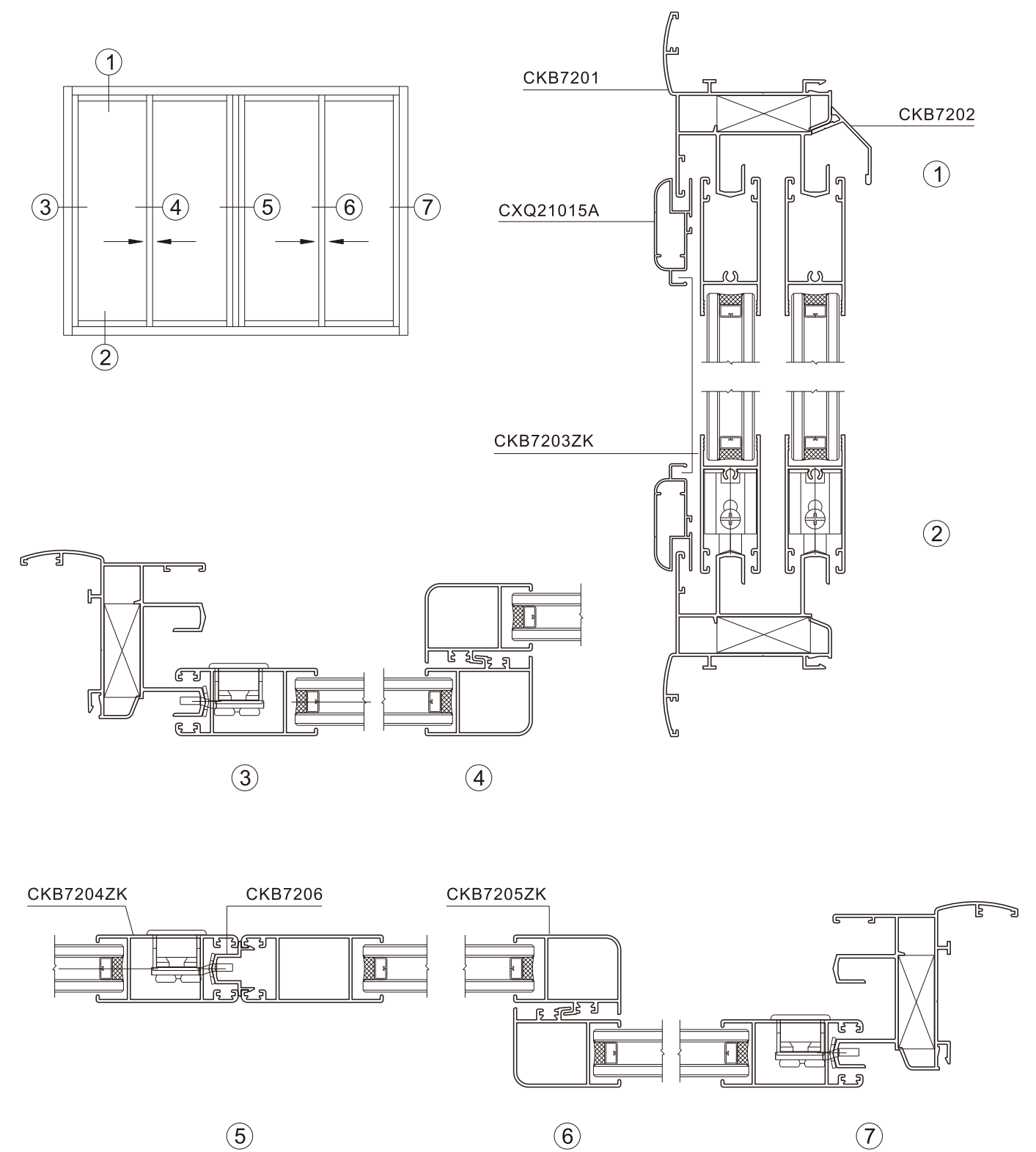
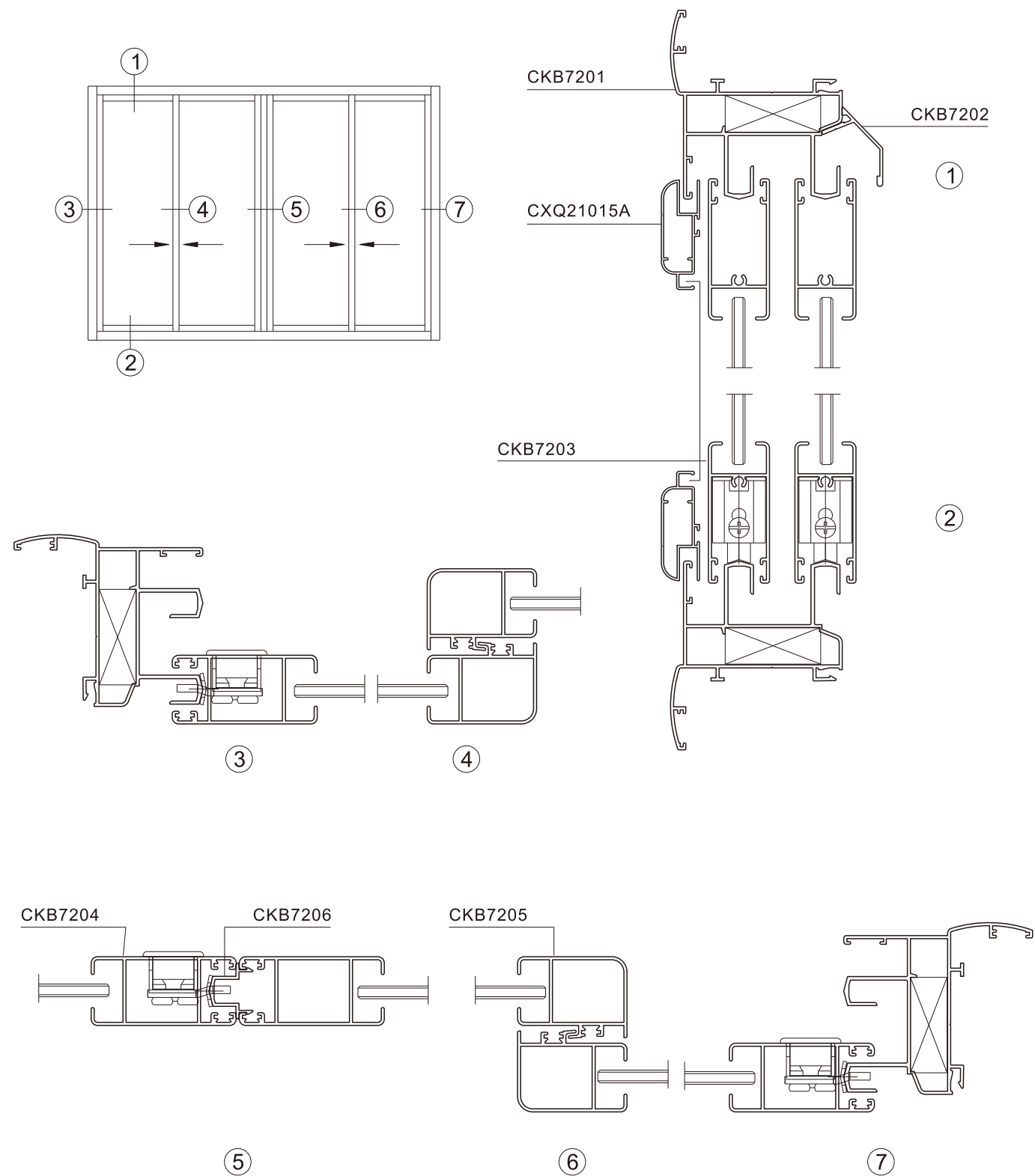

产品编号	产品图例	用途	产品编号	产品图例	用途
CKB7201 T=1.2mm 1.162kg/m		外框	CKB7201D T=1.2mm 1.161kg/m		外框
CKB7202 T=1.1mm 0.164kg/m		滴水	CKB7203 T=1.2mm 0.533kg/m		上下方 (单玻)
CKB7203ZK T=1.2mm 0.515kg/m		上下方 (中空)	CKB7204 T=1.2mm 0.646kg/m		光企
CKB7205 T=1.2mm 0.544kg/m		勾企	CKB7204ZK T=1.2mm 0.617kg/m		光企
CKB7205ZK T=1.2mm 0.523kg/m		勾企	CKB7206 T=1.2mm 0.166kg/m		收口
CKB7214 T=1.0mm 0.239kg/m		勾企	CKB7213ZK T=1.2mm 0.722kg/m		扇料

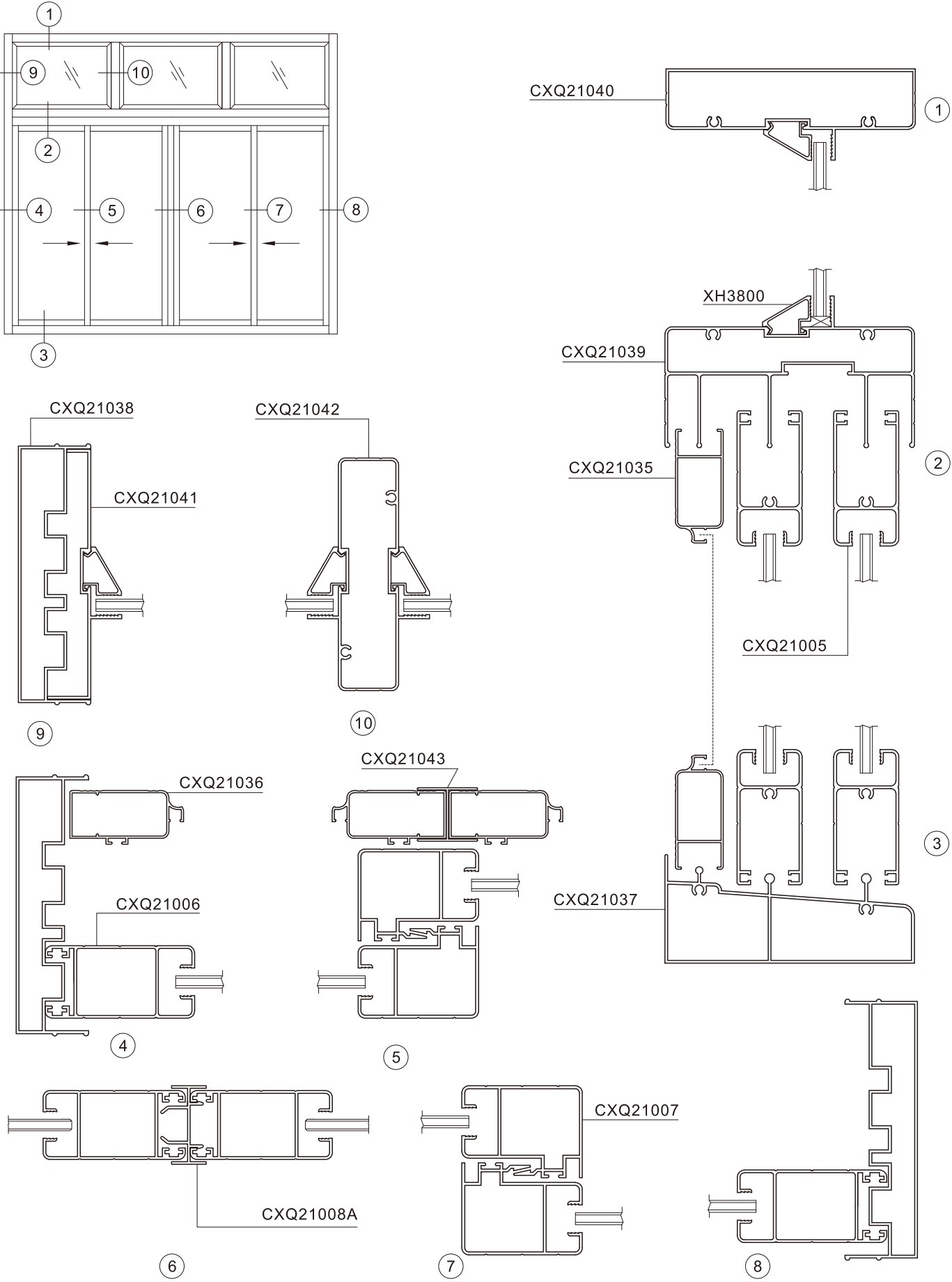

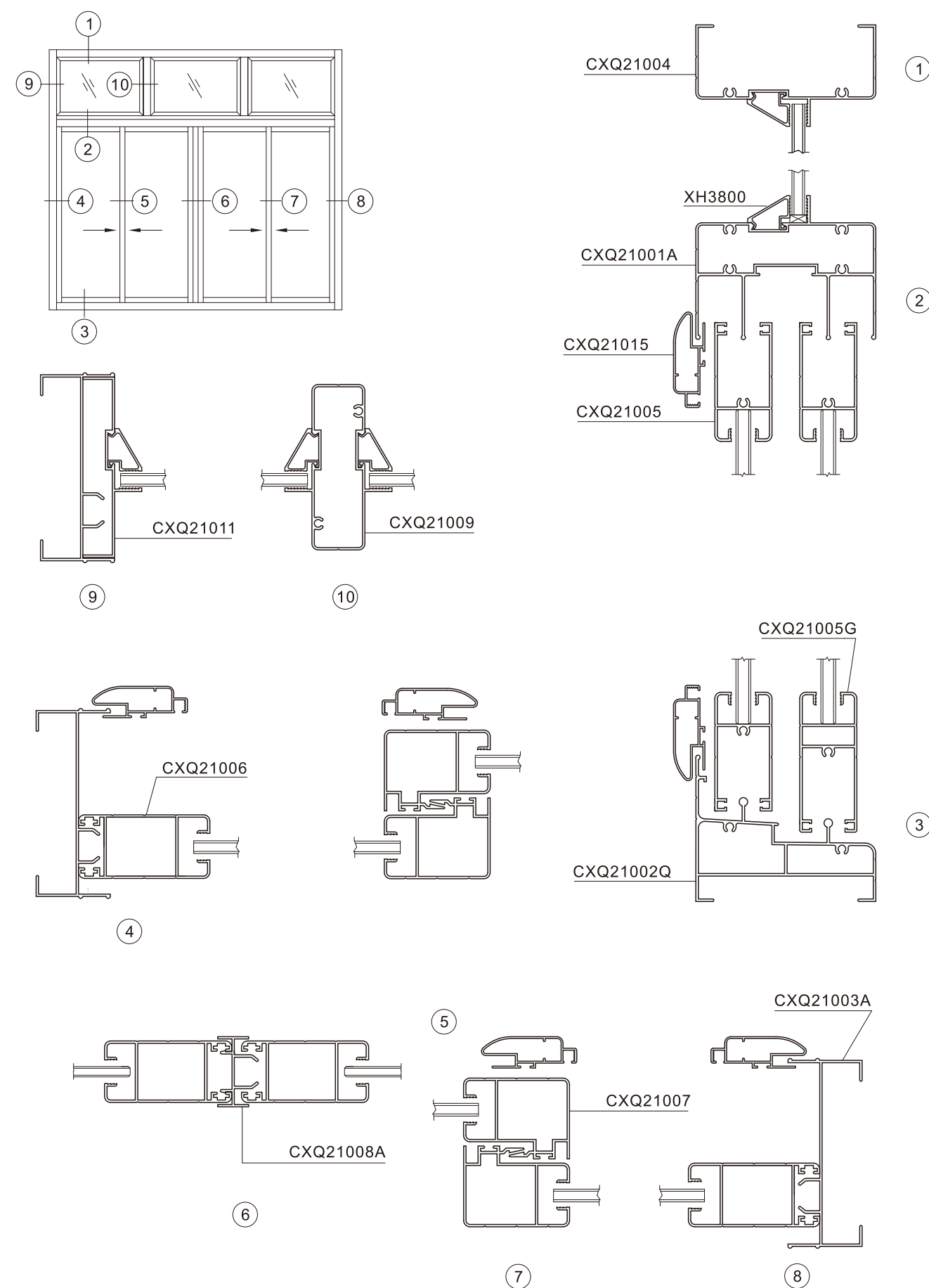
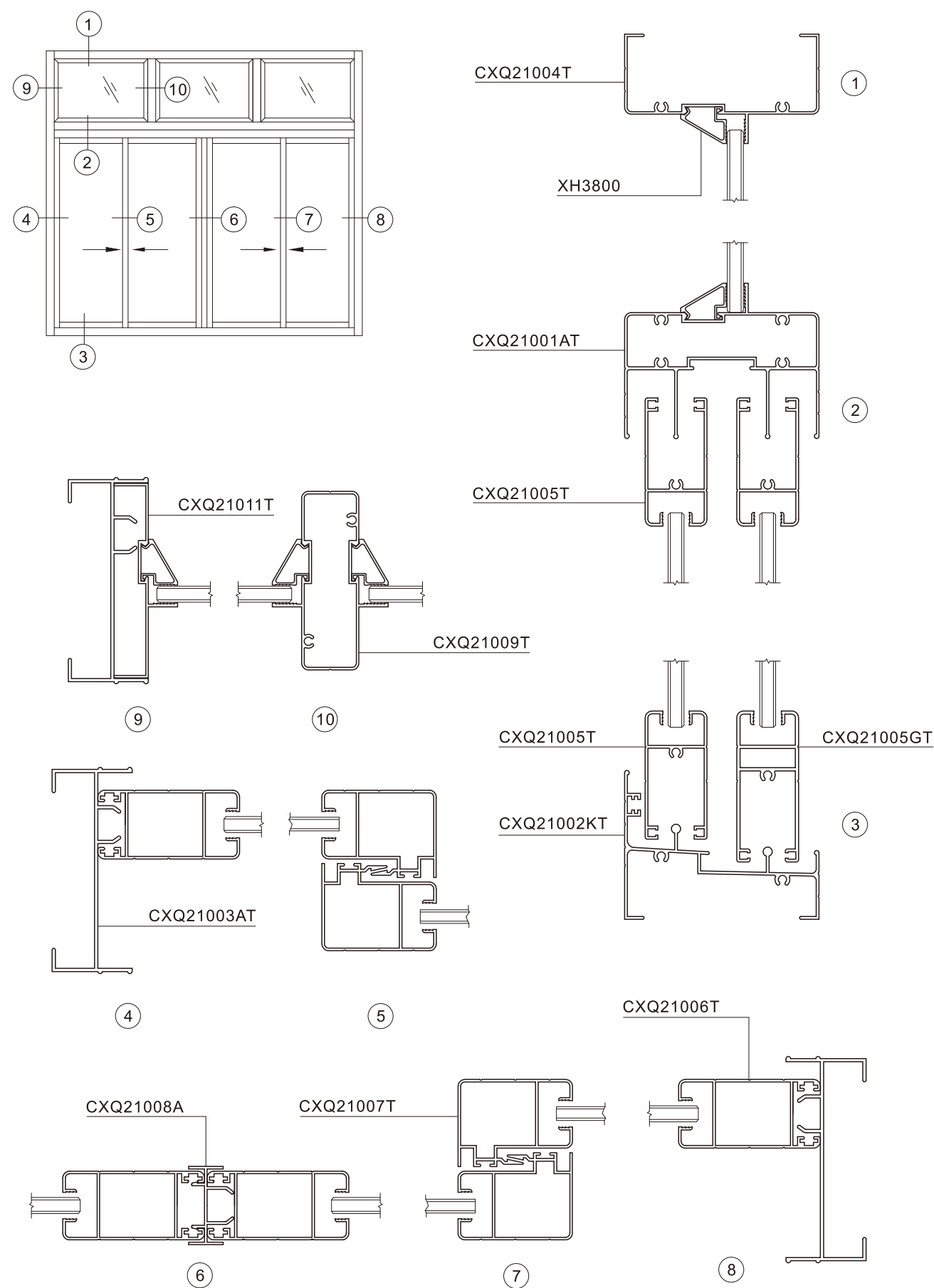

滑轮防盗块节点图

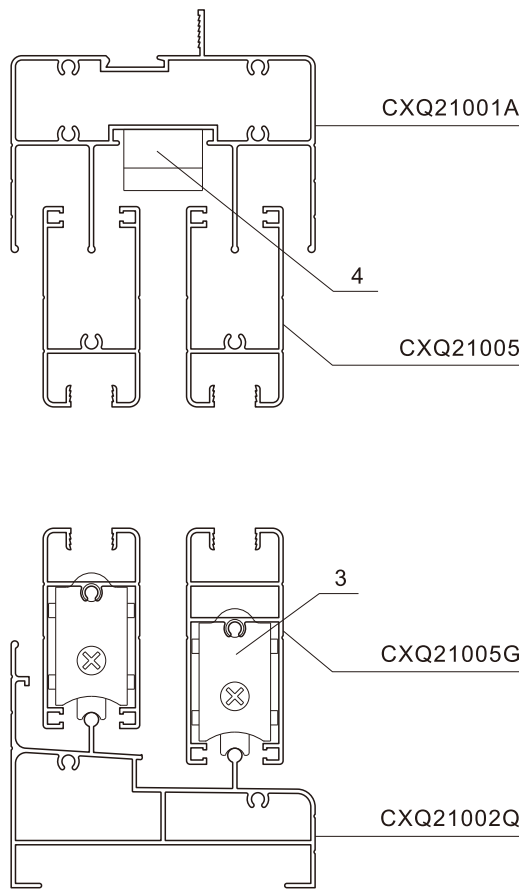

推拉锁锁扣节点图

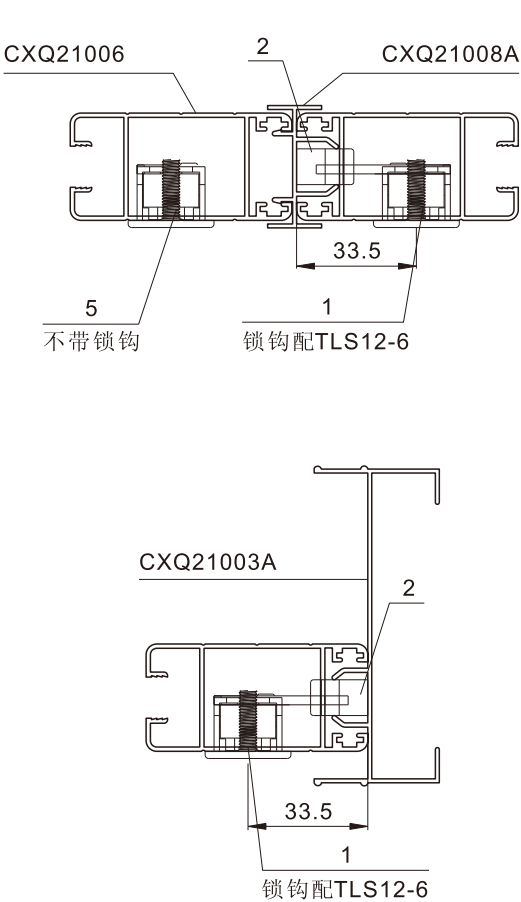

CXQ2100系列推拉窗（四扇）配件目录

*配件配置仅供参考

序号	产品名称	产品厂家及代号	数量	图 例	备 注
	推拉锁	坚朗-TLS12K			锁钩选用TLS12-6
	锁 扣	坚朗-TLK-13B			
	滑 轮	坚朗-CL50G33K24			滑轮承重为40KG
	防盗块	坚朗-FDK			
	推拉锁	坚朗-TLS12			不带锁钩
	上附档	景盛-A145A			
	下附档	景盛-A059			

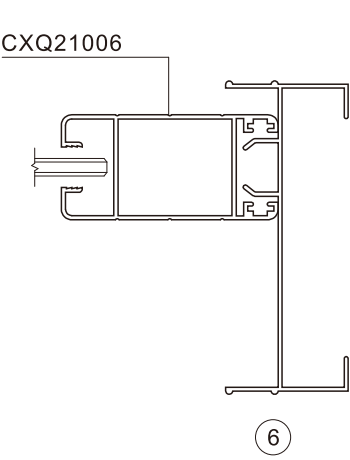
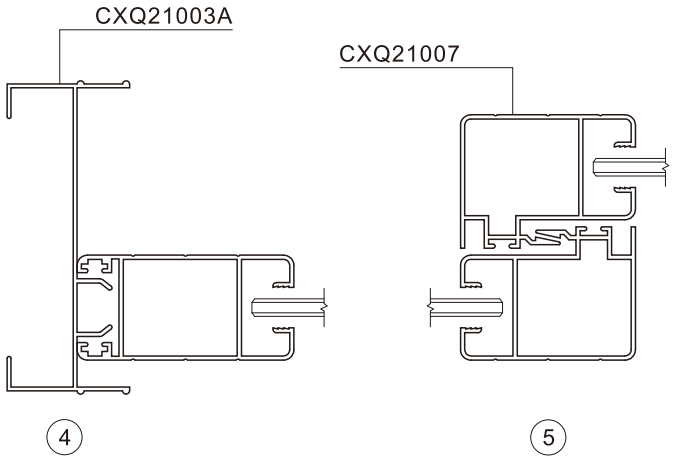
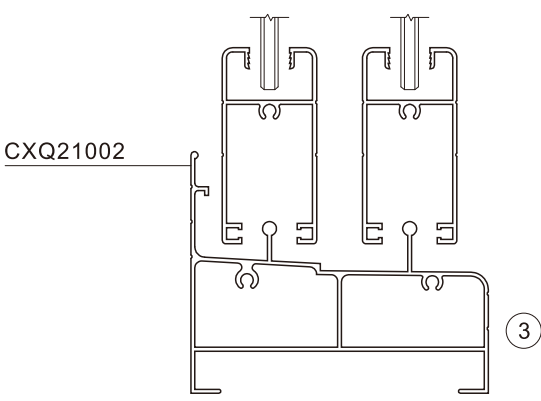
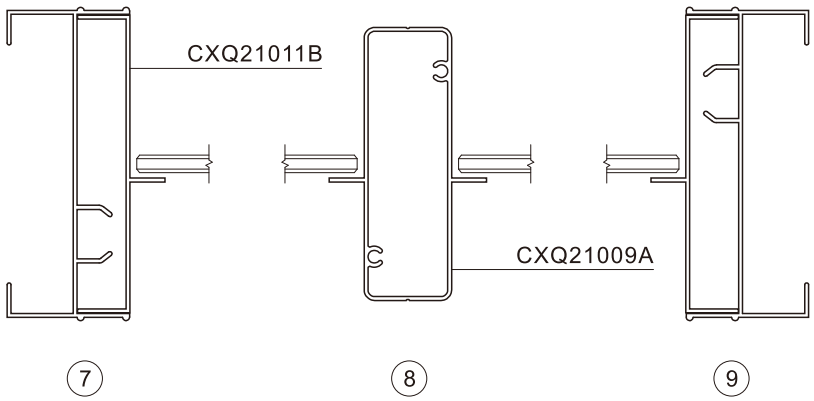
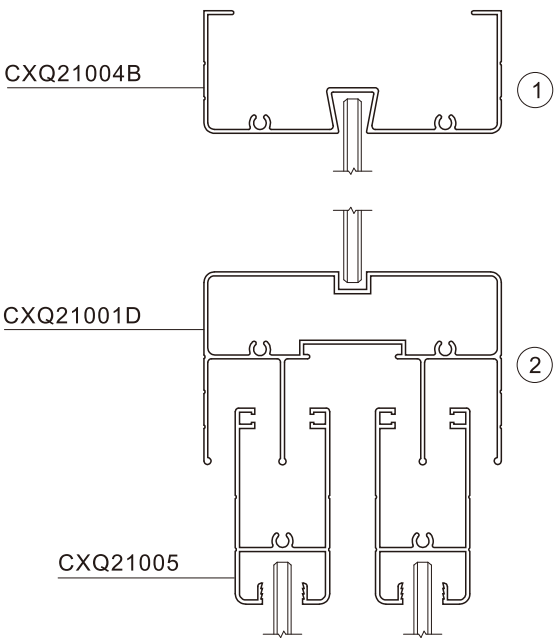
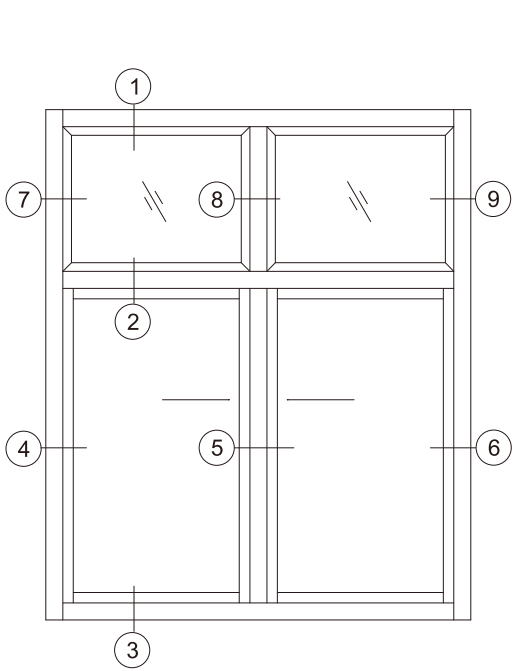

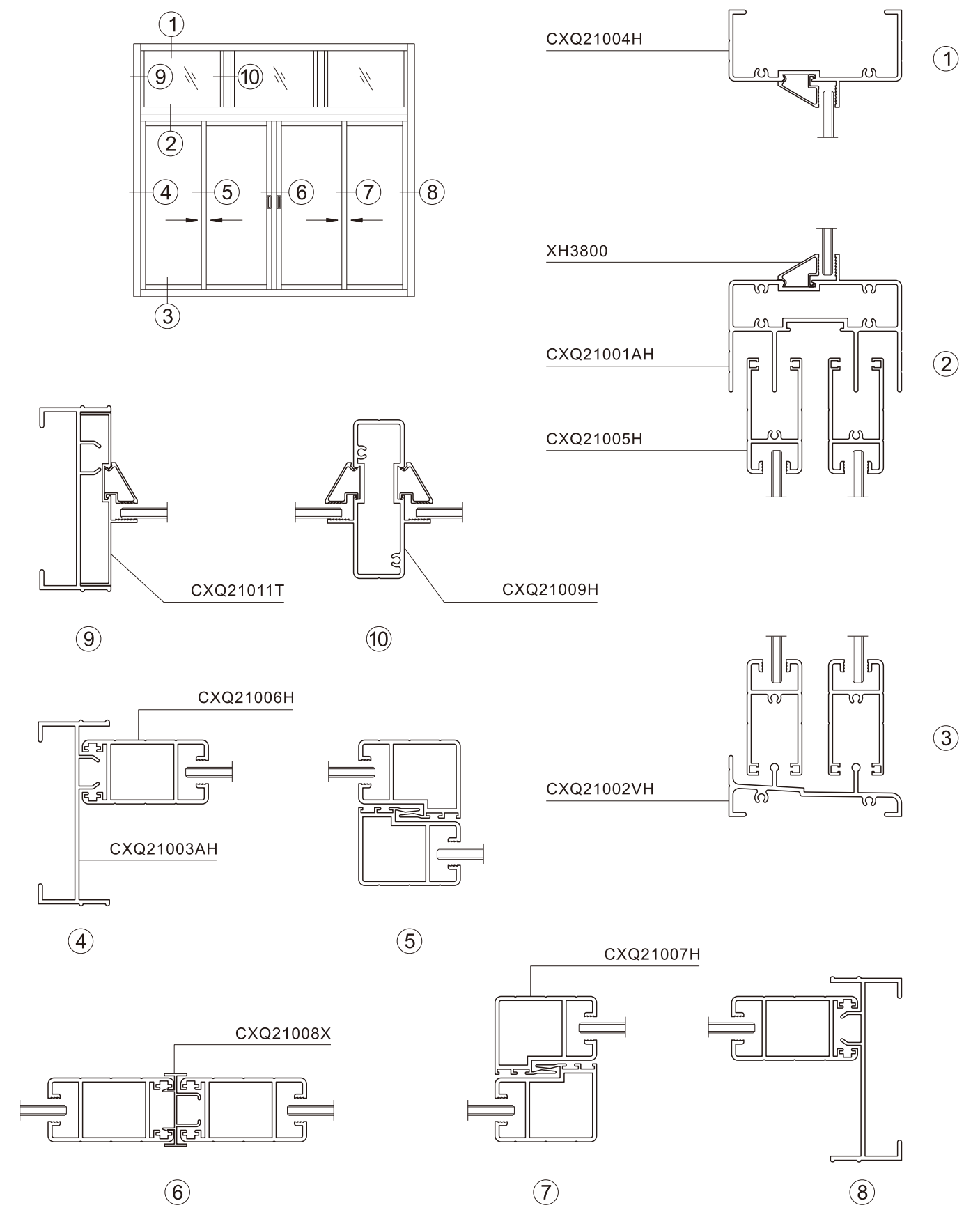
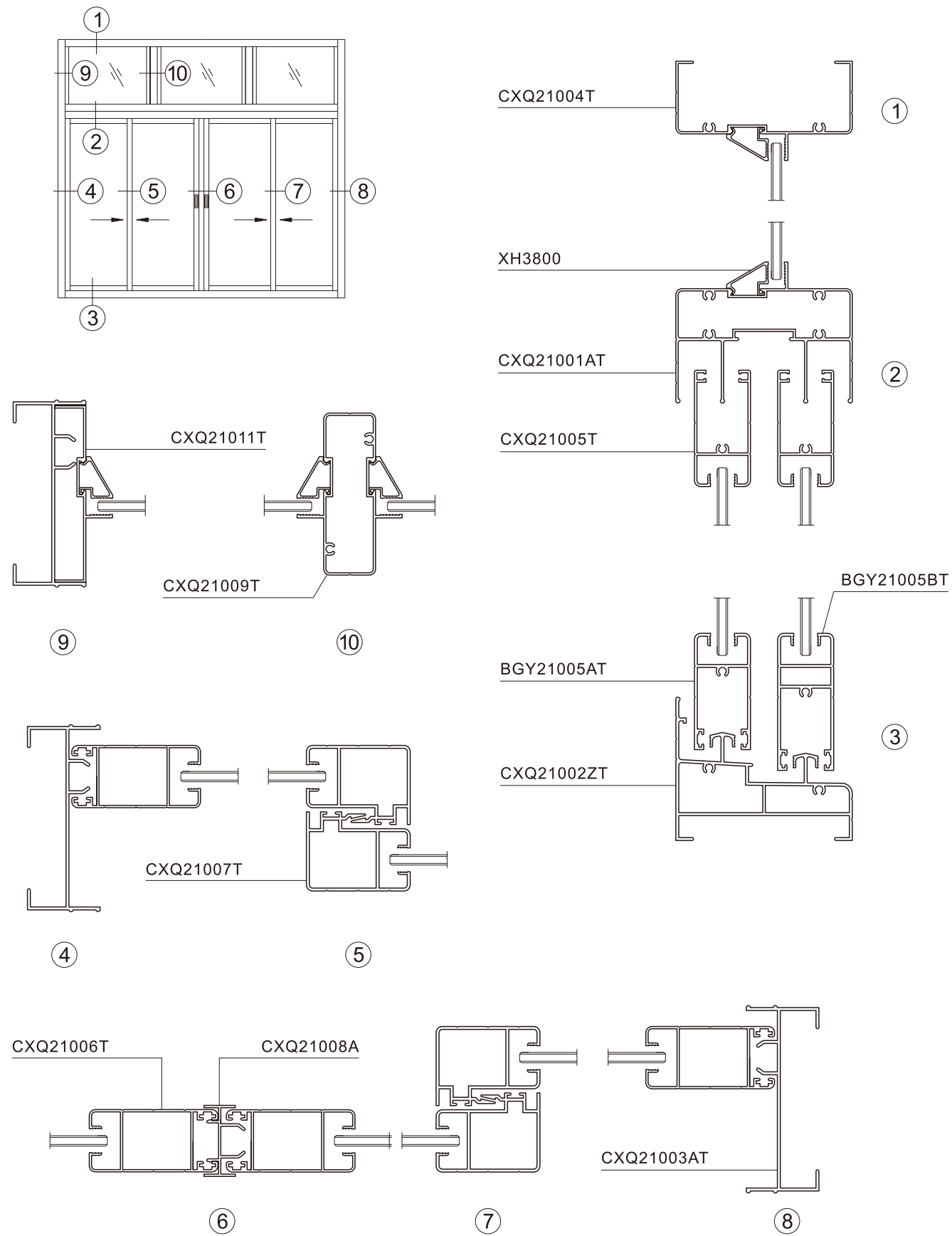

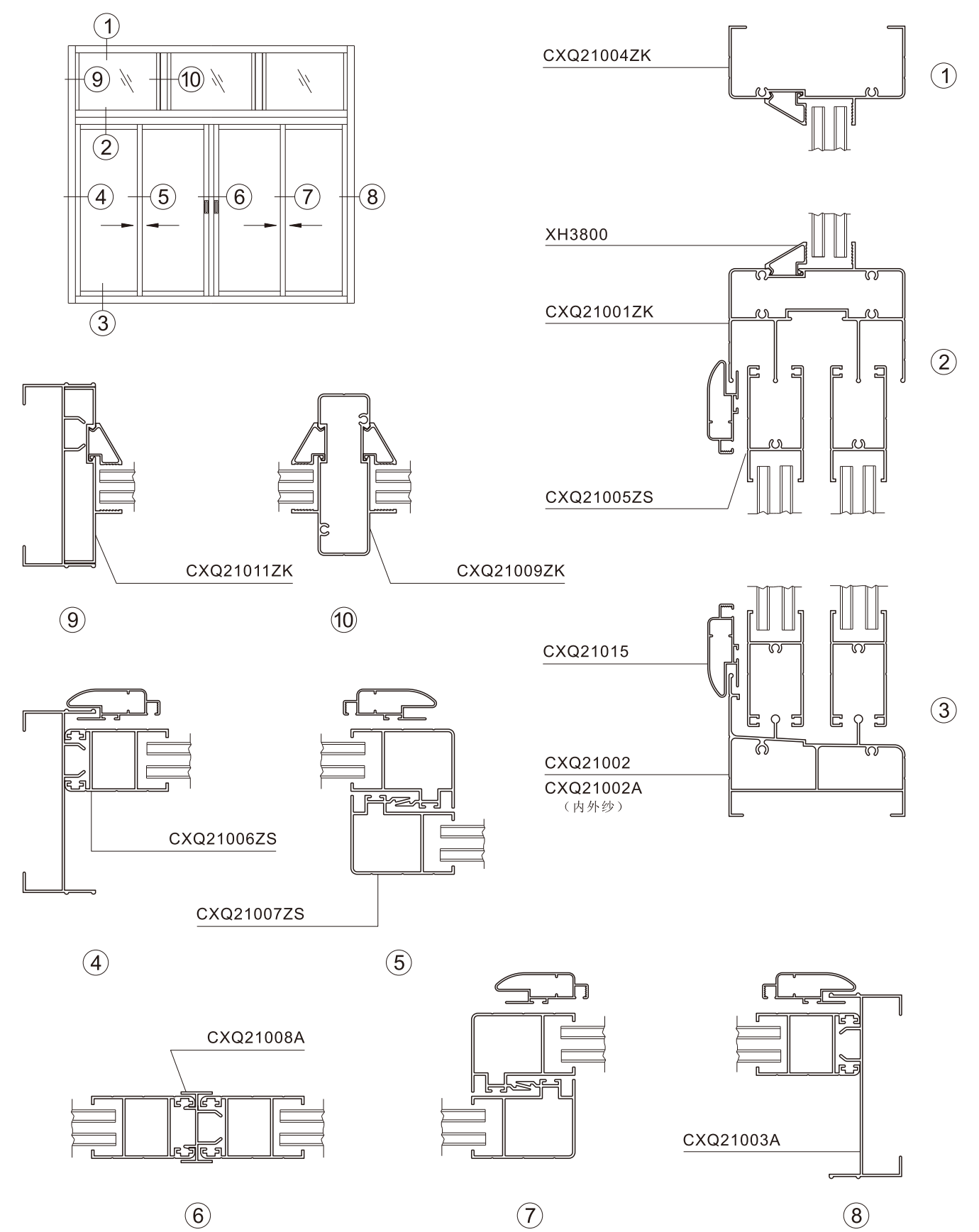
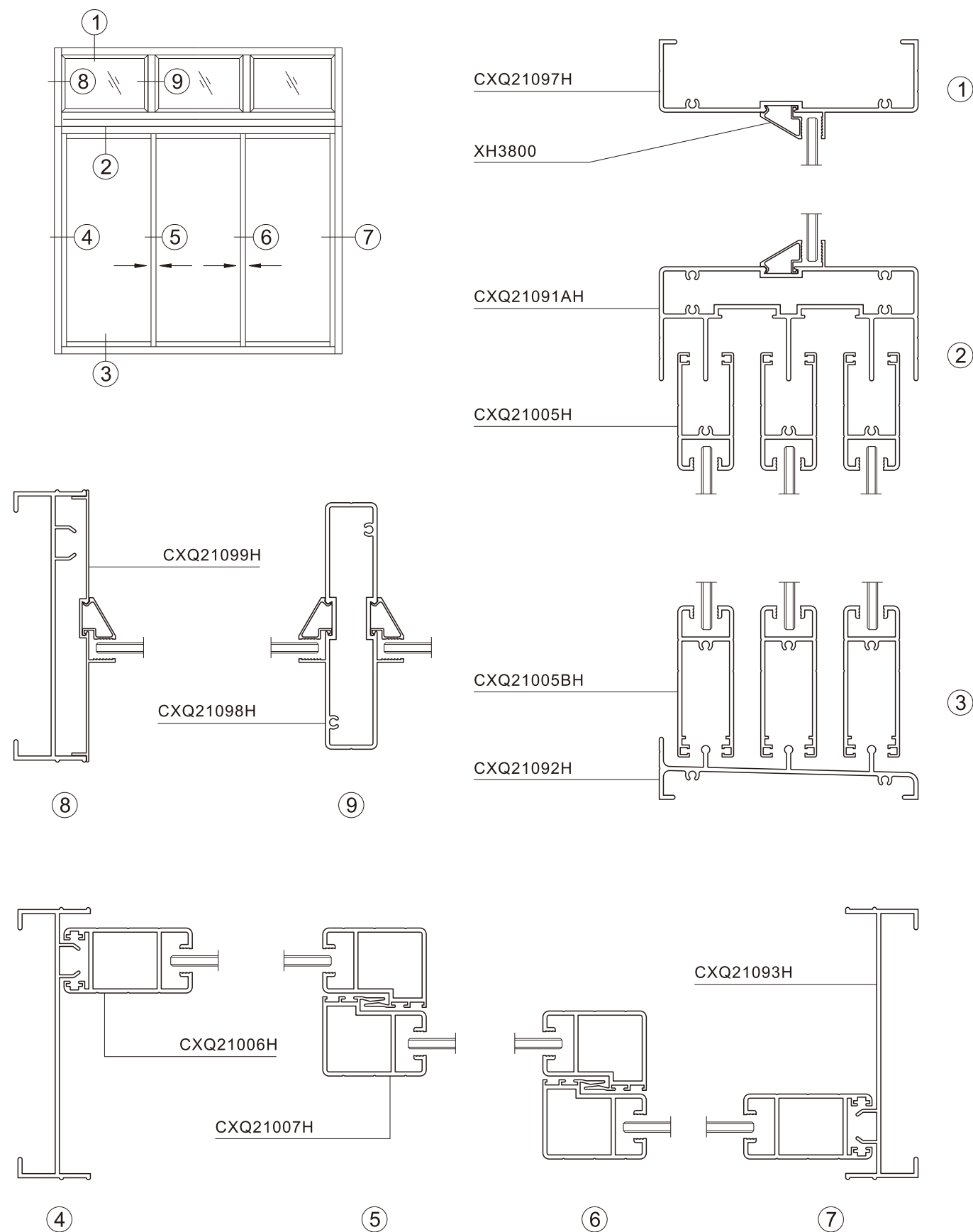

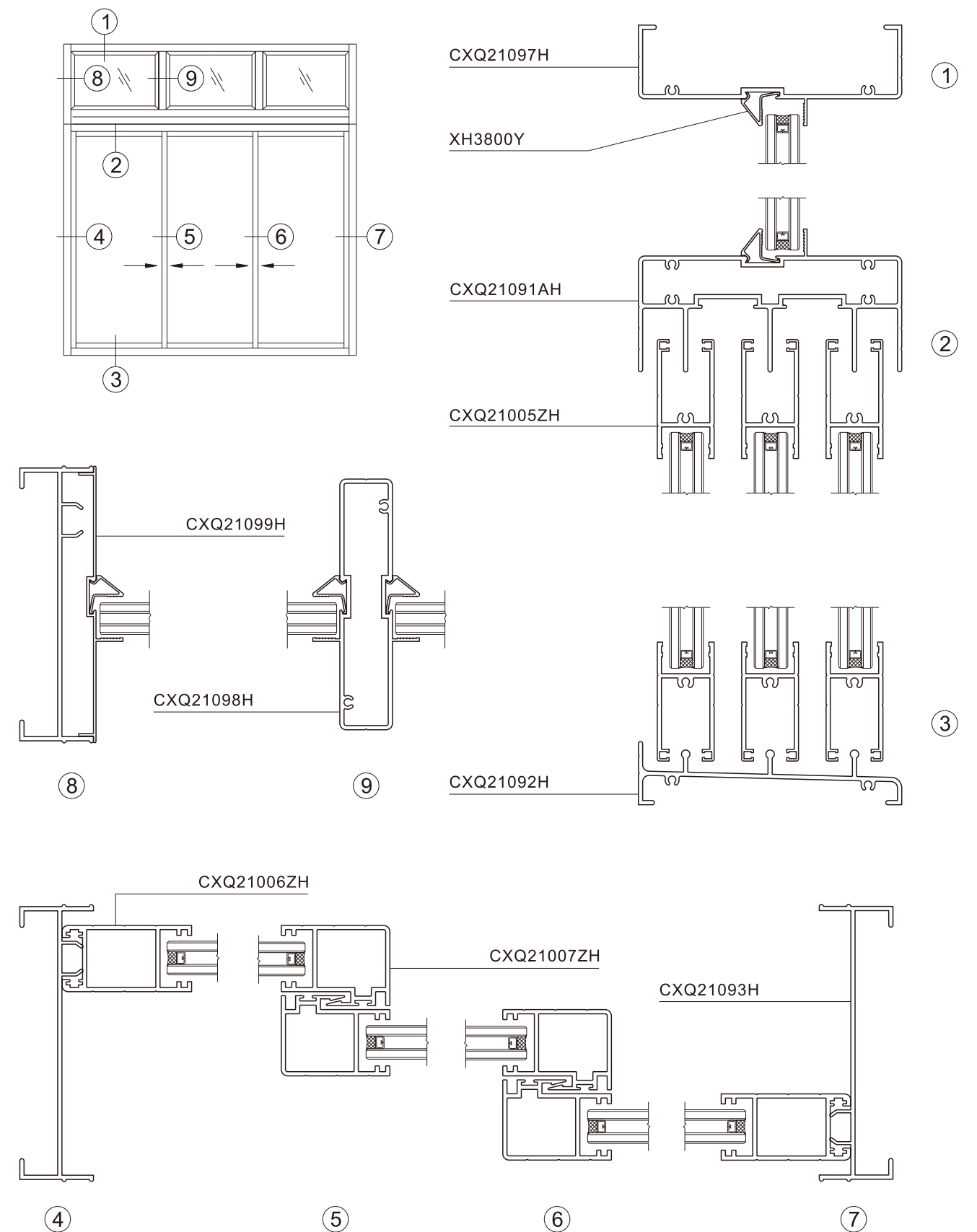
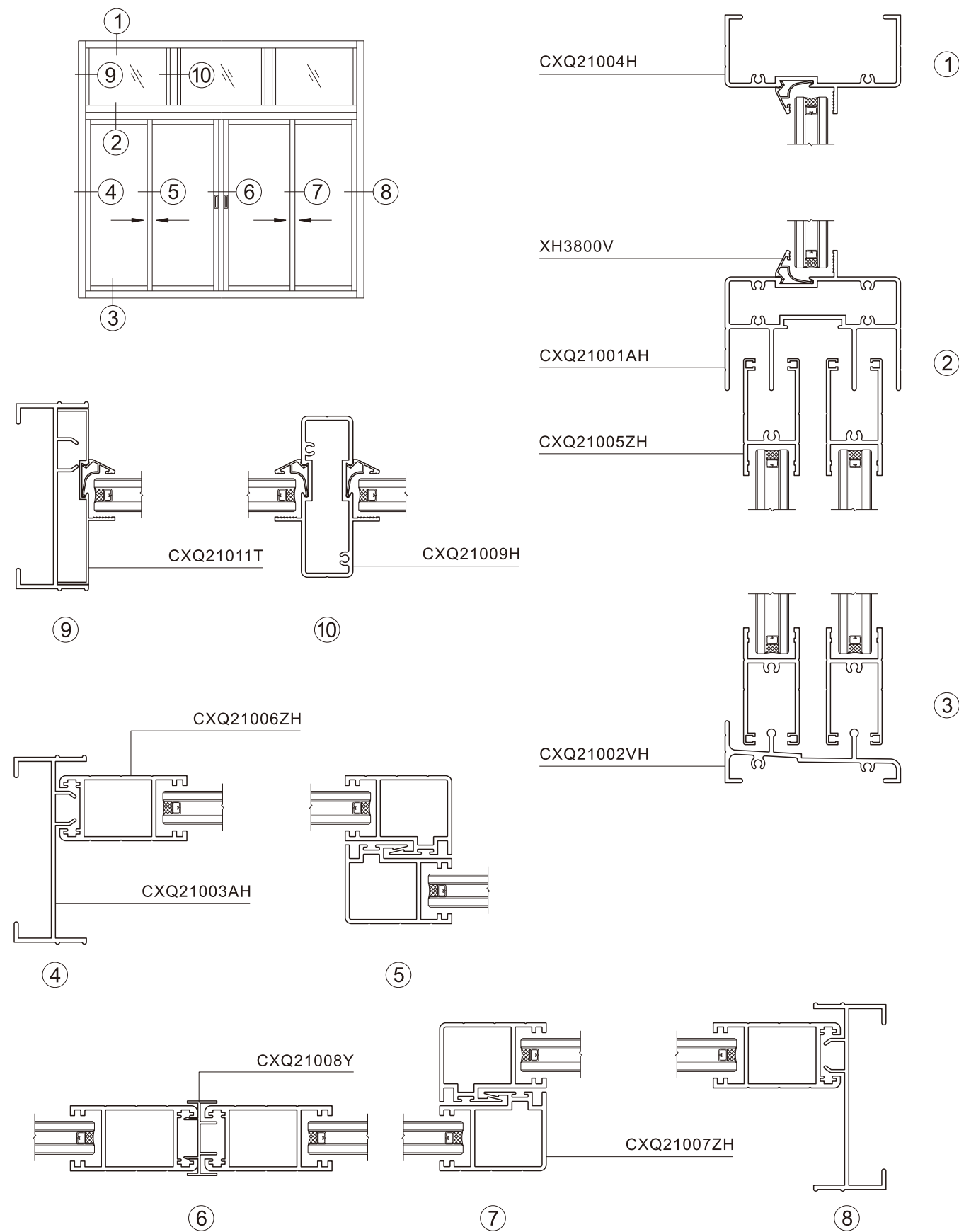

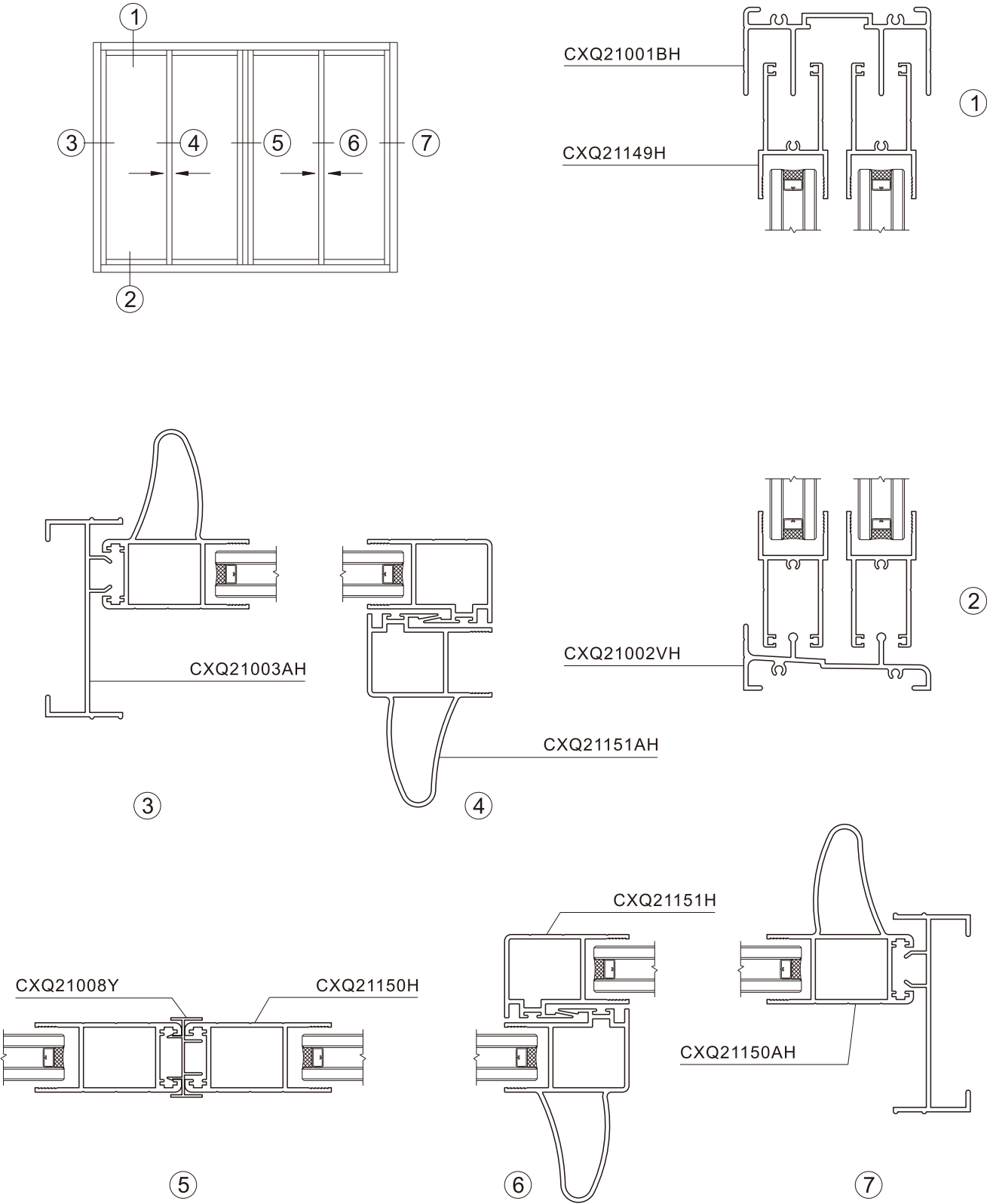

产品编号	产品图例	产品编号	产品图例	产品编号	产品图例
CXQ21001 T=1.2mm 1.101kg/m CXQ21001T T=1.4mm 1.120kg/m CXQ21001J T=1.6mm 1.255kg/m 平上滑		CXQ21001B T=1.2mm 0.886kg/m CXQ21001BT T=1.4mm 0.990kg/m CXQ21001BX T=1.6mm 1.120kg/m CXQ21001BH T=2.0mm 1.439kg/m 平上滑		BGY21001BP T=1.2mm 0.987kg/m BGY21001B T=1.4mm 1.130kg/m BGY21001BH T=2.0mm 1.541kg/m 平上滑	
CXQ21001D T=1.2mm 1.142kg/m CXQ21001DT T=1.4mm 1.421kg/m 固上滑(简易)		CXQ21001ET T=1.4mm 1.567kg/m 固上滑(简易)		CXQ21001C T=1.2mm 1.208kg/m 平上滑	
CXQ21001WH T=2.0mm 1.763kg/m 压线配: XH3800 固上滑(单玻)		BGY21001AP T=1.2mm 1.458kg/m BGY21001A T=1.4mm 1.650kg/m BGY21001AH T=2.0mm 2.262kg/m 固上滑(单玻)		CXQ21001A T=1.2mm 1.391kg/m CXQ21001AT T=1.4mm 1.622kg/m CXQ21001AH T=2.0mm 2.091kg/m 压线配: XH3800 固上滑(单玻)	
CXQ21001ZK T=1.2mm 1.391kg/m CXQ21001ZT T=1.45mm 1.563kg/m 压线配: XH3800 固上滑(中空)		CXQ21091H T=2.0mm 1.886kg/m 上滑(三轨)		CXQ21039 T=1.2mm 1.407kg/m 压线配: XH3800 固上滑(小三轨)	
CXQ21091AH T=2.0mm 2.763kg/m 压线配: XH3800 固上滑(三轨)		CXQ21002C T=1.2mm 0.824kg/m CXQ21002CT T=1.4mm 0.903kg/m CXQ21002RT T=1.6mm 1.012kg/m 下滑		CXQ21002VH T=2.0mm 1.010kg/m CXQ21002VT T=1.4mm 0.778kg/m 下滑	
CXQ21002ET T=1.4mm 0.956kg/m 下滑		CXQ21002R T=1.2mm 0.763kg/m 下滑		CXQ21002BH T=2.0mm 1.220kg/m 下滑	
CXQ21002K T=1.2mm 0.927kg/m CXQ21002KT T=1.4mm 1.082kg/m 下滑		CXQ21058 T=1.2mm 0.659kg/m 下滑		CXQ21058A T=1.2mm 0.667kg/m 下滑	
CXQ21002G T=1.2mm 0.889kg/m 下滑		CXQ21002FT T=1.6mm 1.056kg/m CXQ21002H T=2.0mm 1.241kg/m 下滑		CXQ21002FH T=1.9mm 1.117kg/m 下滑	
CXQ21002S T=1.4mm 1.406kg/m 下滑		CXQ21002A T=1.2mm 1.292kg/m CXQ21002AT T=1.4mm 1.456kg/m 下滑		CXQ21002 T=1.2mm 1.256kg/m CXQ21002T T=1.4mm 1.408kg/m 下滑	

产品编号	产品图例	产品编号	产品图例	产品编号	产品图例
CXQ21002ZT T=1.4mm 1.453kg/m		CXQ21002F T=1.4mm 1.220kg/m		CXQ21002Q T=1.2mm 1.175kg/m (专利号: 2005 3 0067929.8)	
下滑		下滑		下滑	
CXQ21032 T=1.2mm 1.243kg/m		CXQ21002D T=1.2mm 1.245kg/m CXQ21002DT T=1.4mm 1.469kg/m		CXQ21002DZT T=1.4mm 1.477kg/m 压线配: XH3800 XH3800M	
固下滑(简易)		固下滑(单玻)		固下滑(中空)	
BGY21002F T=1.4mm 1.404kg/m		BGY21002FT T=1.4mm 1.528kg/m		CXQ21002EH T=2.0mm 1.219kg/m	
固下滑(单玻)		固下滑(单玻)		下滑	
CXQ21142 T=1.4mm 0.737kg/m		CXQ21002JH T=2.0mm 1.649kg/m		CXQ21062T T=1.4mm 0.784kg/m	
下滑		下滑(三轨)		下滑	
CXQ21037 T=1.2mm 1.132kg/m		CXQ21092H T=2.0mm 1.267kg/m		CXQ21003A T=1.2mm 0.612kg/m CXQ21003AT T=1.4mm 0.747kg/m CXQ21003J T=1.6mm 0.827kg/m CXQ21003AH T=2.0mm 1.023kg/m	
下滑(小三轨)		下滑(三轨)		边封	
CXQ21003ET T=1.4mm 0.736kg/m		CXQ21003D T=1.2mm 0.642kg/m CXQ21003DT T=1.4mm 0.686kg/m		CXQ21003C T=1.2mm 0.671kg/m	
边封		边封		边封	
CXQ21003WH T=2.0mm 0.932kg/m		CXQ21093H T=2.0mm 1.242kg/m		CXQ21003M T=1.2mm 1.027kg/m	
边封		边封(三轨)		双边封	
CXQ21003B T=1.2mm 1.027kg/m CXQ21003BT T=1.4mm 1.165kg/m CXQ21003BX T=1.6mm 1.359kg/m		CXQ21038 T=1.2mm 1.005kg/m CXQ21038T T=1.4mm 1.244kg/m		CXQ21005E T=1.2mm 0.612kg/m CXQ21005M T=1.4mm 0.686kg/m CXQ21005J T=1.6mm 0.758kg/m	
双边封		边封(小三轨)		上下方(单玻)	
CXQ21005N T=1.2mm 0.646kg/m		CXQ21005FT T=1.6mm 0.800kg/m		CXQ21005F T=1.2mm 0.739kg/m	
下方(单玻)		下方(单玻)		大下方(单玻)	

产品编号	产品图例	产品编号	产品图例	产品编号	产品图例
CXQ21005SH T=1.8mm 0.830kg/m		CXQ21015SH T=1.8mm 1.014kg/m		CXQ21005 T=1.2mm 0.609kg/m CXQ21005T T=1.4mm 0.673kg/m CXQ21005H T=2.0mm 0.905kg/m	
上下方(单玻)		大下方(单玻)		上方(单玻)	
CXQ21005BH T=2.0mm 1.094kg/m		CXQ21005G T=1.2mm 0.745kg/m CXQ21005GT T=1.4mm 0.838kg/m		BGY21005A T=1.2mm 0.613kg/m BGY21005AT T=1.4mm 0.686kg/m BGY21005AH T=2.0mm 0.883kg/m	
下方(单玻)		大下方		下方(单玻)	
BGY21005BT T=1.4mm 0.855kg/m		CXQ21005L T=1.4mm 0.661kg/m		CXQ21064T T=1.4mm 0.667kg/m	
大下方(单玻)		上下方(单玻)		上下方(中空)	
CXQ21074H T=2.0mm 0.857kg/m		CXQ21075H T=2.0mm 1.039kg/m		CXQ21144 T=1.4mm 1.048kg/m	
上下方(中空)		大下方(中空)		上下方(中空)	
CXQ21005ZS T=1.2mm 0.541kg/m CXQ21005ZB T=1.4mm 0.602kg/m CXQ21005ZH T=2.0mm 0.810kg/m		CXQ21005CH T=2.0mm 1.005kg/m		CXQ21015ZT T=1.4mm 0.591kg/m	
上下方(中空)		大下方(中空)		下方(中空)	
CXQ21145 T=1.4mm 0.762kg/m		CXQ21149T T=1.4mm 0.650kg/m CXQ21149H T=2.0mm 0.891kg/m		CXQ21006WH T=2.0mm 0.971kg/m 收口配: CXQ21008X	
大下方(中空)		上下方(中空)		光企(单玻)	
CXQ21006E T=1.2mm 0.747kg/m CXQ21006A T=1.4mm 0.846kg/m CXQ21006FT T=1.6mm 0.966kg/m 收口配: CXQ21008A		CXQ21007A T=1.4mm 0.824kg/m CXQ21007FT T=1.6mm 0.920kg/m		CXQ21007WH T=2.0mm 0.982kg/m	
光企(单玻)		勾企(单玻)		勾企(单玻)	
CXQ21007E T=1.2mm 0.707kg/m		CXQ21119 T=1.2mm 0.783kg/m		CXQ21006SH T=1.8mm 1.083kg/m 收口配: CXQ21008X	
勾企(单玻)		中横		光企(单玻)	
CXQ21007SH T=1.8mm 1.044kg/m		CXQ21006 T=1.2mm 0.741kg/m CXQ21006T T=1.4mm 0.880kg/m 收口配: CXQ21008A CXQ21006H T=2.0mm 1.170kg/m 收口配: CXQ21008X		CXQ21006VT T=1.4mm 0.862kg/m 收口配: CXQ21008A	
勾企(单玻)		光企(单玻)		光企(单玻)	

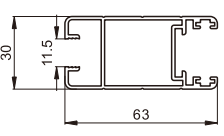
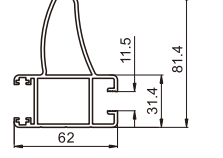
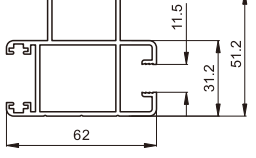
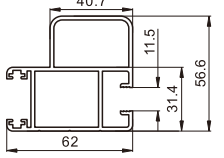
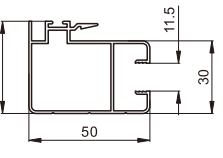
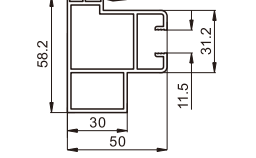
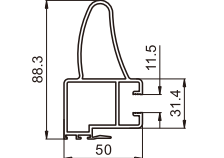
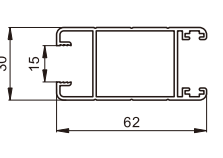
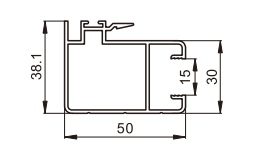
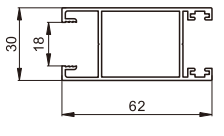
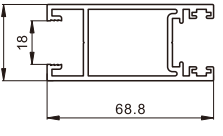
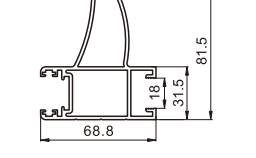
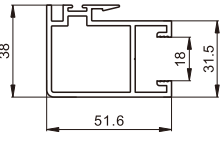
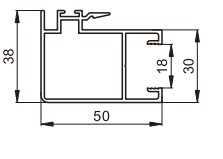
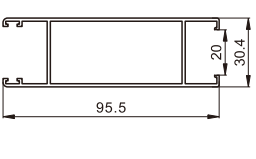
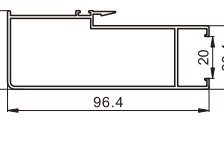
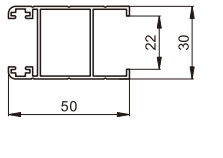
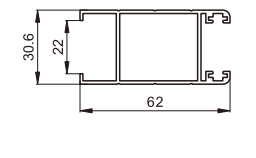
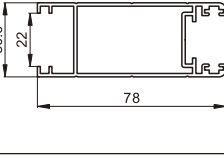
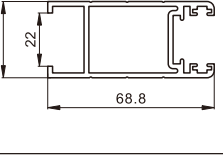
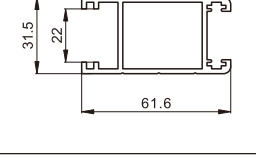
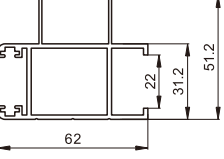
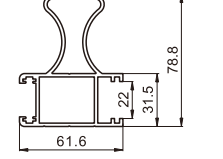
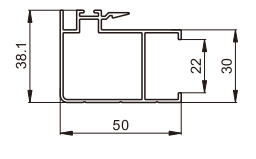
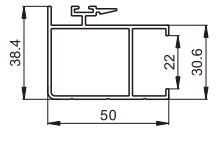
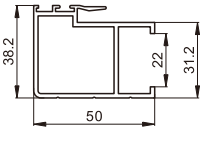
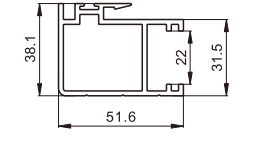
产品编号	产品图例	产品编号	产品图例	产品编号	产品图例
CXQ21006TL T=1.4mm 0.895kg/m 收口配: CXQ21008A 光企(单玻)		CXQ21006HJ T=2.0mm 1.755kg/m 收口配: CXQ21008X 加强光企(单玻)		CXQ21006EH T=1.8mm 1.385kg/m CXQ21006FH T=2.0mm 1.522kg/m 收口配: CXQ21008X 加强光企(单玻)	
CXQ21006VH T=1.9mm 1.548kg/m 收口配: CXQ21008X 加强光企(单玻)		CXQ21007 T=1.2mm 0.726kg/m CXQ21007T T=1.4mm 0.811kg/m CXQ21007H T=2.0mm 1.081kg/m 勾企(单玻)		CXQ21007EH T=1.8mm 1.319kg/m CXQ21007FH T=2.0mm 1.446kg/m 加强勾企(单玻)	
CXQ21094H T=2.0mm 1.674kg/m 加强勾企(单玻)		CXQ21006L T=1.4mm 0.815kg/m 收口配: CXQ21008A 光企(单玻)		CXQ21007L T=1.4mm 0.803kg/m 勾企(单玻)	
CXQ21066T T=1.4mm 0.826kg/m 收口配: CXQ21008A 光企(中空)		CXQ21076H T=2.0mm 1.291kg/m 收口配: CXQ21008X 光企(中空)		CXQ21006XH T=2.0mm 1.874kg/m 收口配: CXQ21008X 加强光企(中空)	
CXQ21077H T=2.0mm 1.111kg/m 勾企(中空)		CXQ21067T T=1.4mm 0.798kg/m 勾企(中空)		CXQ21146 T=1.4mm 1.001kg/m 收口配: CXQ21148 光企(中空)	
CXQ21147 T=1.4mm 1.066kg/m 勾企(中空)		CXQ21006ZS T=1.2mm 0.605kg/m 收口配: CXQ21008A 光企(中空)		CXQ21006ZB T=1.4mm 0.789kg/m 收口配: CXQ21008A CXQ21006EB T=1.8mm 0.979kg/m 收口配: CXQ21008X 光企(中空)	
CXQ21006CT T=1.4mm 0.977kg/m 收口配: CXQ21008A 光企(中空)		CXQ21006CH T=2.0mm 1.224kg/m 收口配: CXQ21008X 光企(中空)		CXQ21006ZH T=2.0mm 1.098kg/m 收口配: CXQ21008Y 光企(中空)	
CXQ21006EA T=1.8mm 1.203kg/m 收口配: CXQ21008X 加强光企(中空)		CXQ21006BH T=2.0mm 1.836kg/m 收口配: CXQ21008Y 加强光企(中空)		CXQ21007ZS T=1.2mm 0.656kg/m 勾企(中空)	
CXQ21007ZB T=1.4mm 0.753kg/m 勾企(中空)		CXQ21007EB T=1.8mm 0.909kg/m 勾企(中空)		CXQ21007ZH T=2.0mm 1.102kg/m 勾企(中空)	

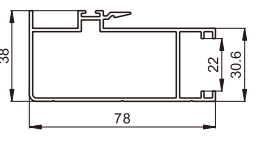
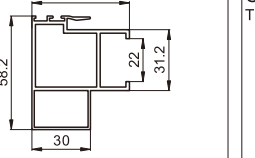
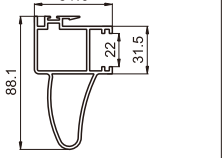
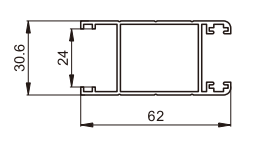
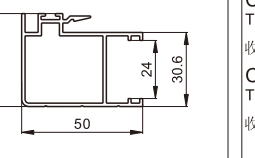
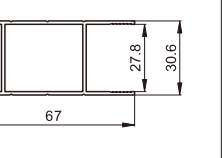
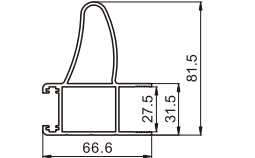
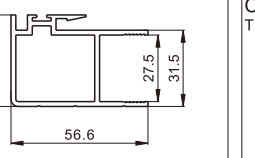
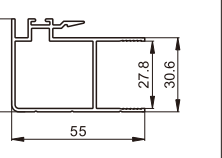
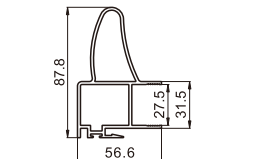
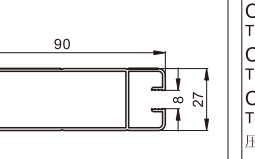
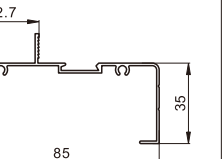
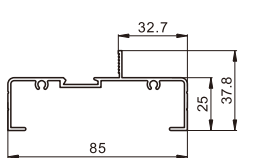
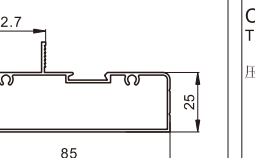
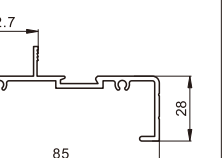
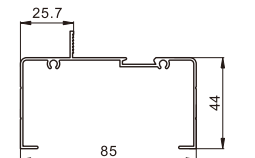
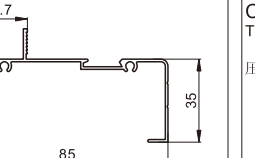
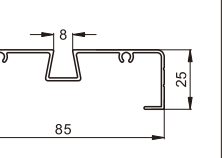
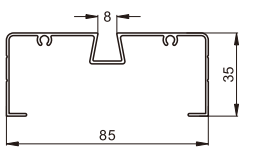
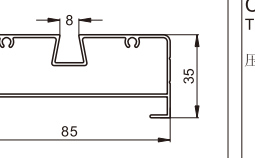
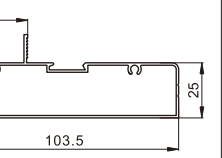
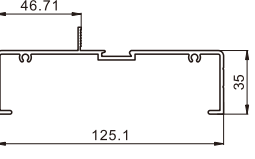
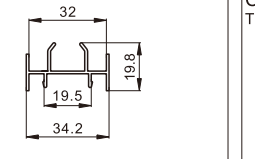
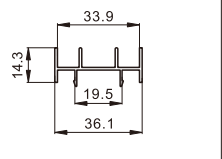
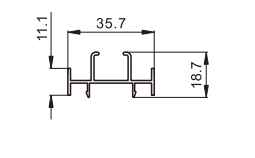
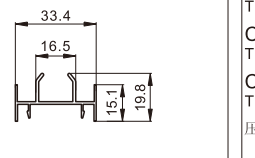
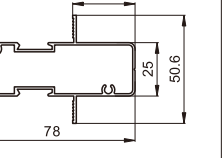
产品编号	产品图例	产品编号	产品图例	产品编号	产品图例
CXQ21007CT T=1.4mm 0.981kg/m 勾企(中空)		CXQ21007EA T=1.8mm 1.136kg/m 加强勾企(中空)		CXQ21007KH T=2.0mm 1.682kg/m 加强勾企(中空)	
CXQ21016ZT T=1.4mm 0.792kg/m 收口配: CXQ21008A 光企(中空)		CXQ21017ZT T=1.4mm 0.757kg/m 勾企(中空)		CXQ21136T T=1.4mm 0.800kg/m 收口配: CXQ21008X CXQ21150H T=2.0mm 1.092kg/m 收口配: CXQ21008Y 光企(中空)	
CXQ21150AH T=2.0mm 1.689kg/m 收口配: CXQ21008Y 加强光企(中空)		CXQ21151H T=2.0mm 1.068kg/m 勾企(中空)		CXQ21137T T=1.4mm 0.771kg/m 勾企(中空)	
CXQ21151AH T=2.0mm 1.666kg/m 加强勾企(中空)		CXQ21121 T=1.2mm 0.895kg/m 中横		CXQ21004 T=1.2mm 0.693kg/m CXQ21004T T=1.4mm 0.765kg/m CXQ21004H T=2.0mm 1.066kg/m 压线配: XH3800 上固(单玻)	
CXQ21004D T=1.2mm 0.620kg/m CXQ21004DT T=1.4mm 0.694kg/m 压线配: XH3800 上固(单玻)		CXQ21004A T=1.2mm 0.773kg/m 压线配: XH3800 上固(单玻)		CXQ21004WH T=2.0mm 0.974kg/m 压线配: XH3800 上固(单玻)	
CXQ21019ZK T=1.2mm 0.817kg/m 压线配: XH3800 上固(中空)		CXQ21004ZK T=1.2mm 0.693kg/m CXQ21004ZT T=1.45mm 0.783kg/m CXQ21004ZX T=1.6mm 0.838kg/m 压线配: XH3800 上固(中空)		CXQ21004F T=1.2mm 0.619kg/m 压线配: XH3800 上固(简易)	
CXQ21004B T=1.2mm 0.648kg/m CXQ21004BT T=1.4mm 0.791kg/m 上固(简易)		CXQ21004C T=1.2mm 0.959kg/m 上固(简易)		CXQ21040 T=1.2mm 0.920kg/m 压线配: XH3800 上固(小三轨)	
CXQ21097H T=2.0mm 1.265kg/m 压线配: XH3800 上固(三轨)		CXQ21008A T=1.0mm 0.303kg/m 不能配: 壁厚1.8mm 2.0mm 光企 收口		CXQ21008Y T=1.1mm 0.267kg/m 收口	
CXQ21008X T=1.1mm 0.280kg/m 收口		CXQ21148 T=1.1mm 0.270kg/m 收口		CXQ21009 T=1.2mm 0.815kg/m CXQ21009T T=1.4mm 0.951kg/m CXQ21009H T=2.0mm 1.337kg/m 压线配: XH3800 中柱(单玻)	

产品编号	产品图例	产品编号	产品图例	产品编号	产品图例
CXQ21009ZK T=1.2mm 0.815kg/m		CXQ21018T T=1.4mm 1.120kg/m		CXQ21018ZK T=1.2mm 0.939kg/m	
CXQ21009ZT T=1.45mm 0.999kg/m		压线配: XH3800		压线配: XH3800	
中柱(中空)		中柱(单玻)		中柱(中空)	
CXQ21042 T=1.2mm 0.990kg/m		CXQ21098H T=2.0mm 1.770kg/m		CXQ21009A T=1.2mm 0.727kg/m	
CXQ21042T T=1.4mm 1.124kg/m		压线配: XH3800		压线配: XH3800	
中柱(小三轨)		中柱(三轨)		中柱(简易)	
CXQ21009B T=1.2mm 0.869kg/m		CXQ21010 T=1.2mm 0.691kg/m		CXQ21010B T=1.2mm 0.719kg/m	
CXQ21009BT T=1.4mm 1.036kg/m		配: CXQ21003		配: CXQ21003T	
中柱(单玻)		拼管		拼管	
CXQ21013 T=1.2mm 0.401kg/m		CXQ21046 T=2.0mm 1.544kg/m		CXQ21095 T=1.4mm 0.530kg/m	
弯板		配: CXQ21003		双工	
CXQ21011 T=1.2mm 0.453kg/m		CXQ21011A T=1.1mm 0.404kg/m		CXQ21011B T=1.2mm 0.376kg/m	
CXQ21011T T=1.4mm 0.535kg/m		CXQ21011AP T=1.0mm 0.333kg/m		配边封: CXQ21003	
CXQ21011P T=1.0mm 0.382kg/m		配边封: CXQ21003		前盖板(单玻)	
配边封: CXQ21003		压线配: XH3800		前盖板(简易)	
压线配: XH3800		前盖板(单玻)		前盖板(简易)	
CXQ21011ZK T=1.2mm 0.458kg/m		CXQ21022 T=1.1mm 0.346kg/m		CXQ21022ZK T=1.1mm 0.346kg/m	
配边封: CXQ21003		配边封: CXQ21003		配边封: CXQ21003	
压线配: XH3800		压线配: XH3800		压线配: XH3800	
前盖板(中空)		后盖板(单玻)		后盖板(中空)	
CXQ21044 T=1.2mm 0.389kg/m		CXQ21022A T=1.1mm 0.368kg/m		CXQ21099H T=1.2mm 0.557kg/m	
配下滑: CXQ21002		配下滑: CXQ21002		压线配: XH3800	
压线配: XH3800		压线配: XH3800		前盖板(三轨)	
下盖板(中空)		下盖板(单玻)		前盖板(三轨)	
CXQ21014 T=1.2mm 1.086kg/m		CXQ21014D T=1.2mm 1.373kg/m		CXQ21014BX T=1.6mm 1.793kg/m	
CXQ21014T T=1.4mm 1.253kg/m		转角		转角	
配: CXQ21003		转角		转角	
CXQ21014C T=1.2mm 1.142kg/m		CXQ21014B T=1.2mm 1.189kg/m		CXQ21129 T=1.4mm 1.339kg/m	
CXQ21014CT T=1.4mm 1.311kg/m		压线配: XH3800		压线配: XH3800	
压线配: XH3800		转角(单玻)		转角	

产品编号	产品图例	产品编号	产品图例	产品编号	产品图例
CXQ21020ZK T=1.2mm 1.325kg/m 压线配: XH3800 转角(中空)		CXQ21014X T=1.4mm 1.740kg/m 转角		CXQ21014A T=1.2mm 0.929kg/m CXQ21014AT T=1.4mm 1.069kg/m 配: CXQ21003 转角	
CXQ21021ZK T=1.2mm 1.143kg/m 压线配: XH3800 转角(中空)		CXQ21049 T=2.0mm 1.685kg/m 配: CXQ21003 转角		CXQ21023 T=1.2mm 0.866kg/m 转角	
CXQ21017 T=1.1mm 0.151kg/m 格栅外框		CXQ21016 T=1.2mm 0.369kg/m 格栅		CXQ21128 T=1.0mm 0.185kg/m 配: CXQ21005CT CXQ21006CT CXQ21007CT 玻璃口 转换料	
CXQ21164 T=1.2mm 0.184kg/m 配: CXQ21144 CXQ21146 CXQ21147 玻璃口 转换料		CXQ21035 T=0.9mm 0.318kg/m 纱料(横)		CXQ21036 T=0.9mm 0.314kg/m 纱料(竖)	
CXQ21015A T=0.9mm 0.310kg/m 纱窗					

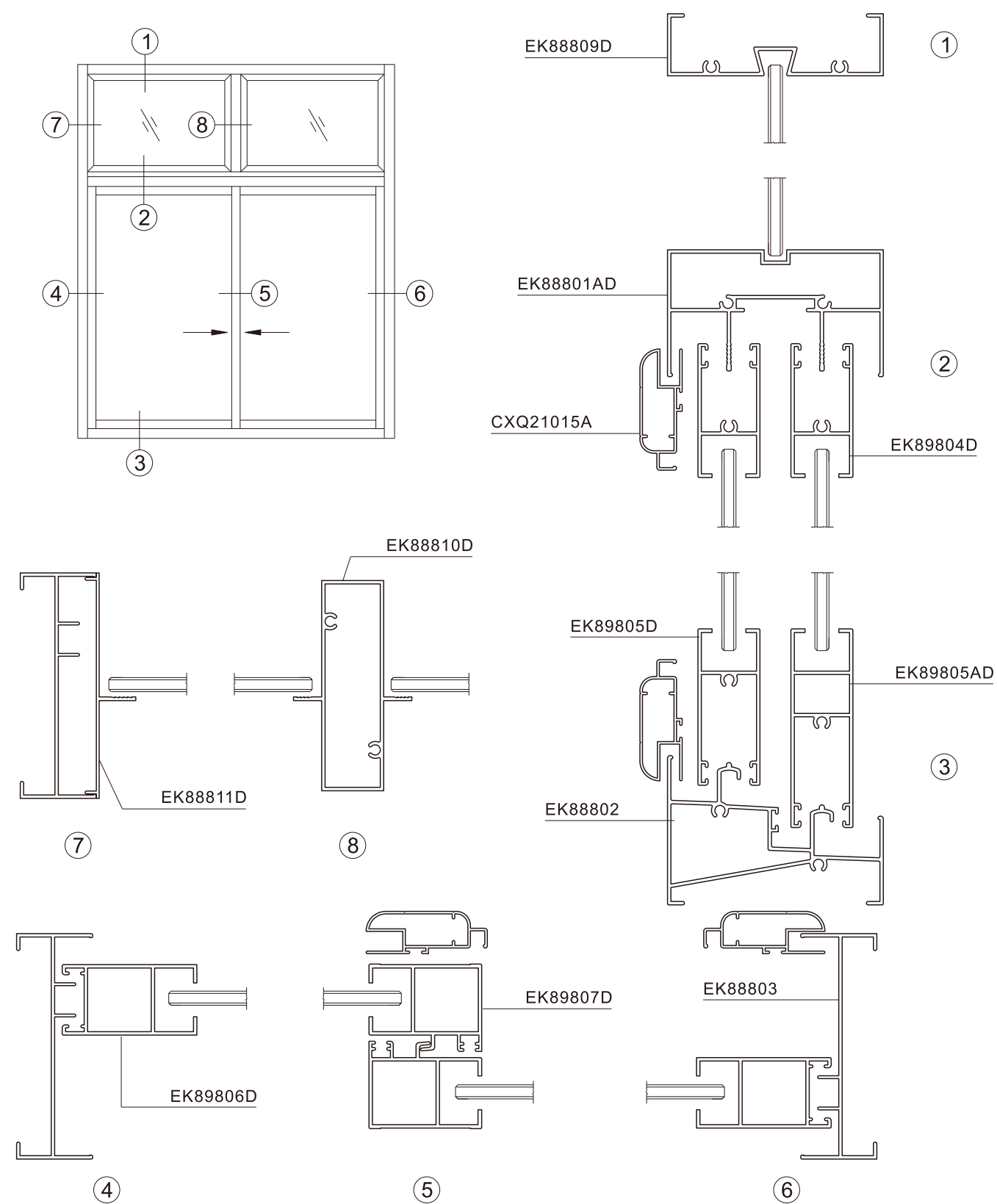
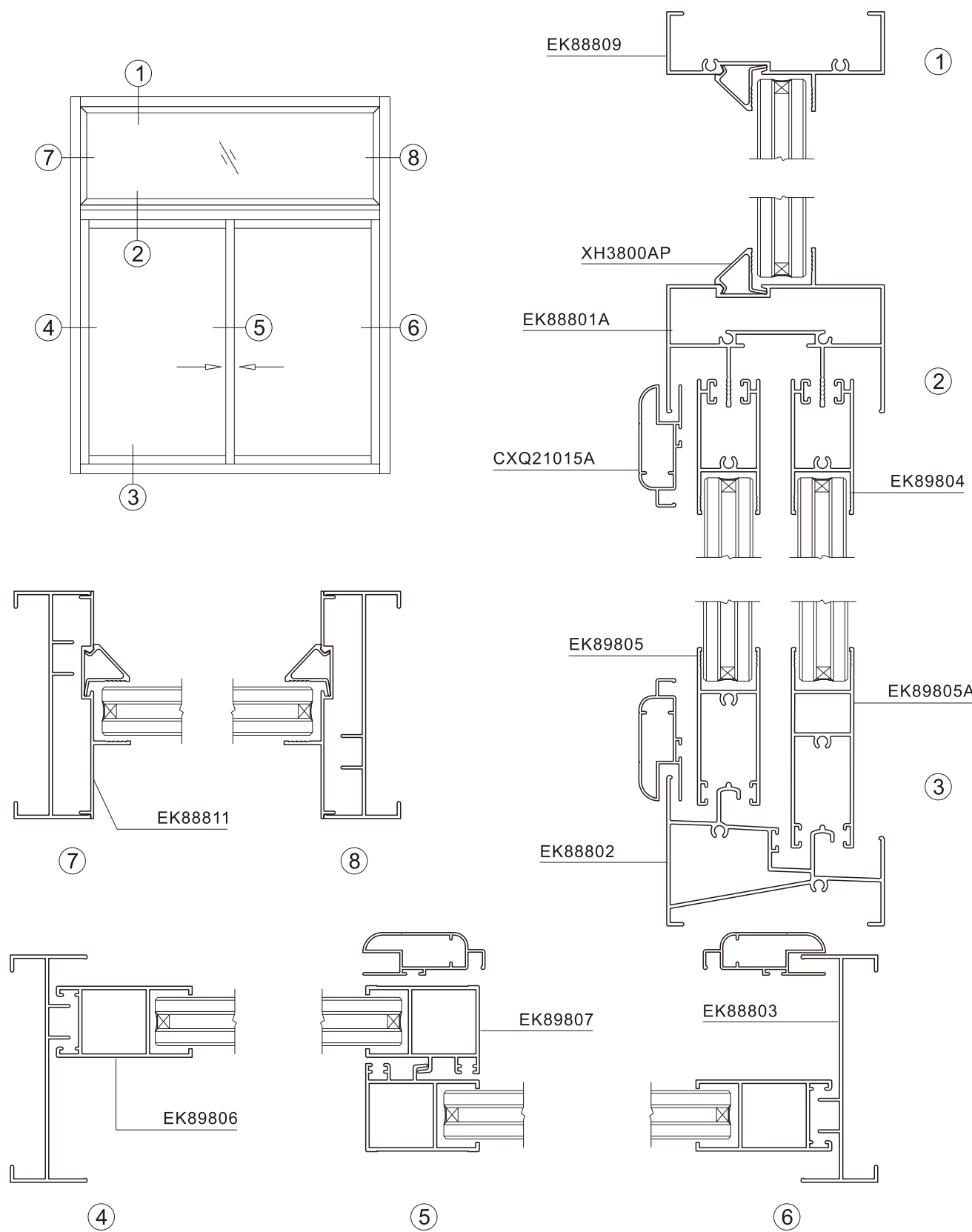

产品编号	产品图例	产品编号	产品图例	产品编号	产品图例
EK88801 T=1.2mm 0.738kg/m EK88801T T=1.35mm 0.800kg/m 平上滑		EK88801A T=1.2mm 1.094kg/m EK88801AT T=1.35mm 1.197kg/m 固上滑		EK88801AD T=1.2mm 1.043kg/m 固上滑	
EK88802 T=1.2mm 1.015kg/m EK88802T T=1.4mm 1.139kg/m 下滑		EK88802A T=1.2mm 0.840kg/m EK88802AT T=1.4mm 0.954kg/m 下滑		EK88802B T=1.2mm 1.089kg/m EK88802BT T=1.4mm 1.219kg/m 固下滑	
EK88802C T=1.2mm 1.290kg/m 下滑		EK88802DT T=1.35mm 1.311kg/m 固下滑		EK88822 T=1.2mm 1.383kg/m 固下滑	
EK88803 T=1.2mm 0.511kg/m EK88803T T=1.4mm 0.582kg/m 边封		EK88803A T=1.2mm 0.868kg/m EK88803AT T=1.35mm 0.964kg/m 边封		EK88809 T=1.2mm 0.547kg/m EK88809T T=1.35mm 0.592kg/m 上固	
EK88809AD T=1.2mm 0.511kg/m 上固		EK88809D T=1.2mm 0.555kg/m 上固		EK88810 T=1.2mm 0.823kg/m EK88810T T=1.35mm 0.898kg/m 中柱	
EK88810D T=1.2mm 0.744kg/m 中柱		EK88811 T=1.0mm 0.314kg/m 边封盖板		EK88811D T=1.0mm 0.283kg/m 边封盖板	
EK88812 T=1.0mm 0.310kg/m 配: EK88802 下滑盖板		EK88812A T=1.0mm 0.269kg/m 配: EK88802 下滑盖板		EK88815 T=1.2mm 1.198kg/m EK88815T T=1.4mm 1.377kg/m 转角	
EK88815A T=1.2mm 1.138kg/m EK88815AT T=1.35mm 1.269kg/m 转角		EK88815B T=1.2mm 1.138kg/m EK88815BT T=1.35mm 1.268kg/m 转角		EK88816 T=1.0mm 0.314kg/m 边封 反盖板	

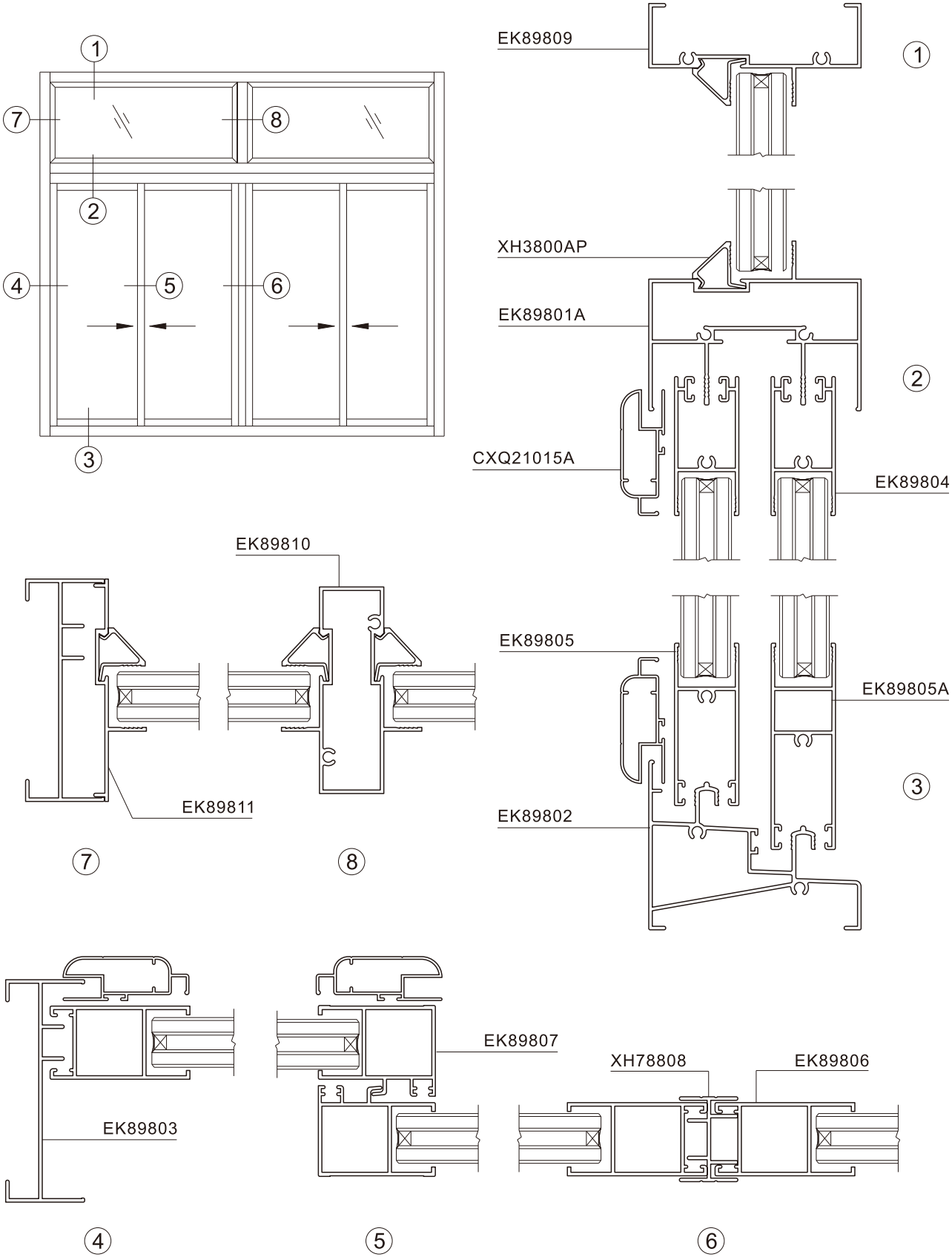

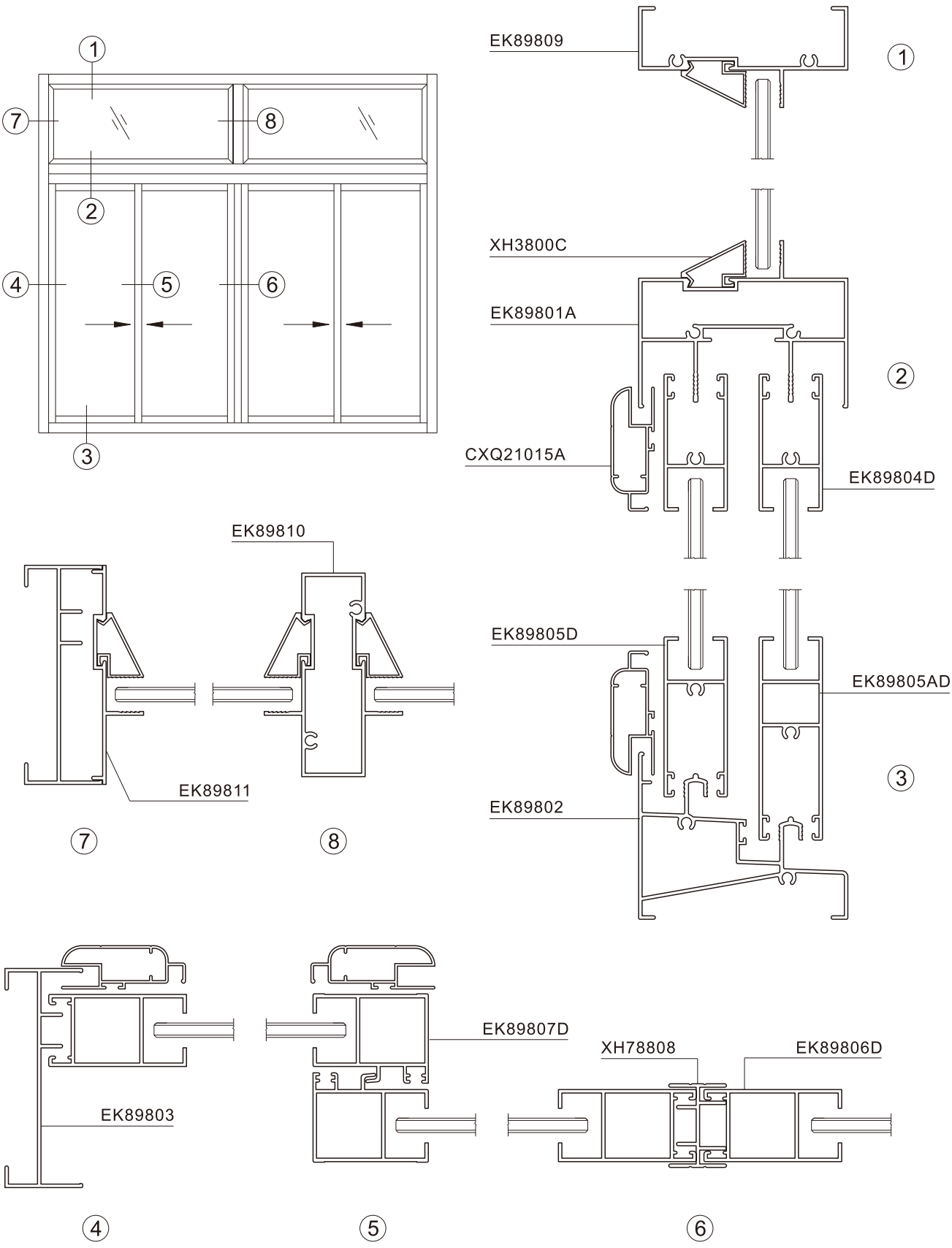

产品编号	产品图例	产品编号	产品图例	产品编号	产品图例
EK89801 T=1.2mm 0.723kg/m EK89801T T=1.4mm 0.809kg/m 平上滑		EK89801A T=1.2mm 1.068kg/m EK89801AT T=1.4mm 1.198kg/m 压线配: XH3800AP XH3800C 固上滑		EK89802 T=1.2mm 0.977kg/m EK89802T T=1.4mm 1.108kg/m 下滑	
EK89802A T=1.2mm 0.741kg/m 平下滑		EK89802B T=1.2mm 1.180kg/m EK89802BT T=1.4mm 1.313kg/m 压线配: XH3800AP XH3800C 固下滑		EK89802F T=1.2mm 0.631kg/m 下滑	
EK89803 T=1.2mm 0.500kg/m EK89803T T=1.4mm 0.573kg/m 边封		EK89803A T=1.2mm 0.855kg/m 双边封		EK89804D T=1.2mm 0.469kg/m 上方	
EK89805D T=1.2mm 0.521kg/m 下方		EK89805AD T=1.2mm 0.684kg/m 大下方		EK89804 T=1.2mm 0.500kg/m 上方	
EK89804A T=1.2mm 0.436kg/m EK89804T T=1.4mm 0.486kg/m 上方		EK89805 T=1.2mm 0.492kg/m EK89805T T=1.35mm 0.524kg/m 下方		EK89805A T=1.2mm 0.656kg/m EK89805AT T=1.35mm 0.708kg/m 大下方	
EK89804Z T=1.2mm 0.508kg/m 上方		EK89805Z T=1.2mm 0.501kg/m 下方		EK89805AZ T=1.2mm 0.664kg/m 大下方	
EK89806D T=1.2mm 0.522kg/m 光企		EK89807D T=1.2mm 0.523kg/m 勾企		EK89806 T=1.2mm 0.500kg/m EK89806T T=1.35mm 0.562kg/m 光企	
EK89807 T=1.2mm 0.500kg/m EK89807T T=1.45mm 0.581kg/m 勾企		EK89806Z T=1.2mm 0.486kg/m 光企		EK89807Z T=1.2mm 0.483kg/m 勾企	
EK89808 T=1.2mm 0.134kg/m 收口		EK89809 T=1.2mm 0.532kg/m 压线配: XH3800AP XH3800C 上固		EK89810 T=1.2mm 0.794kg/m 压线配: XH3800AP XH3800C 中柱	

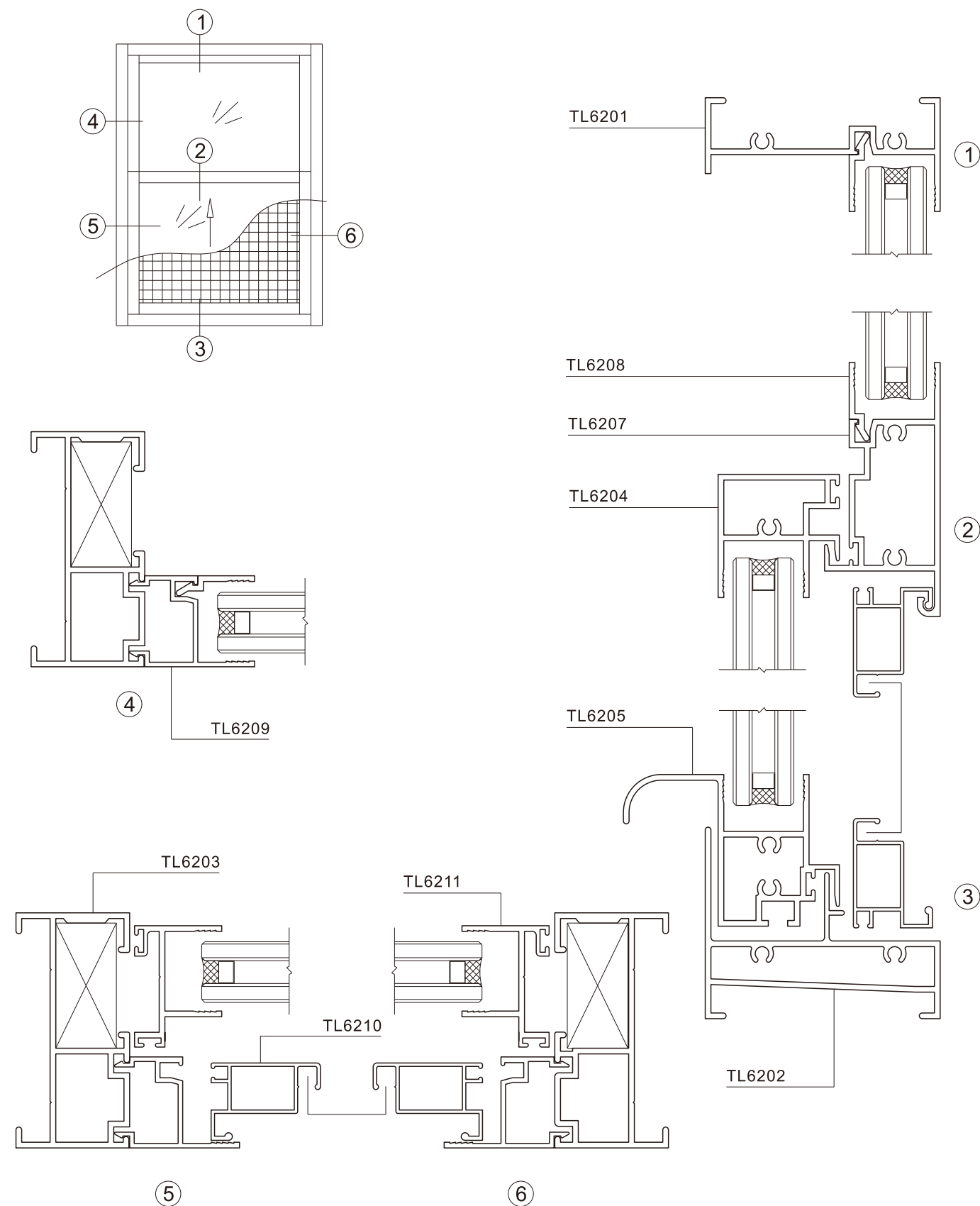
[illegible]

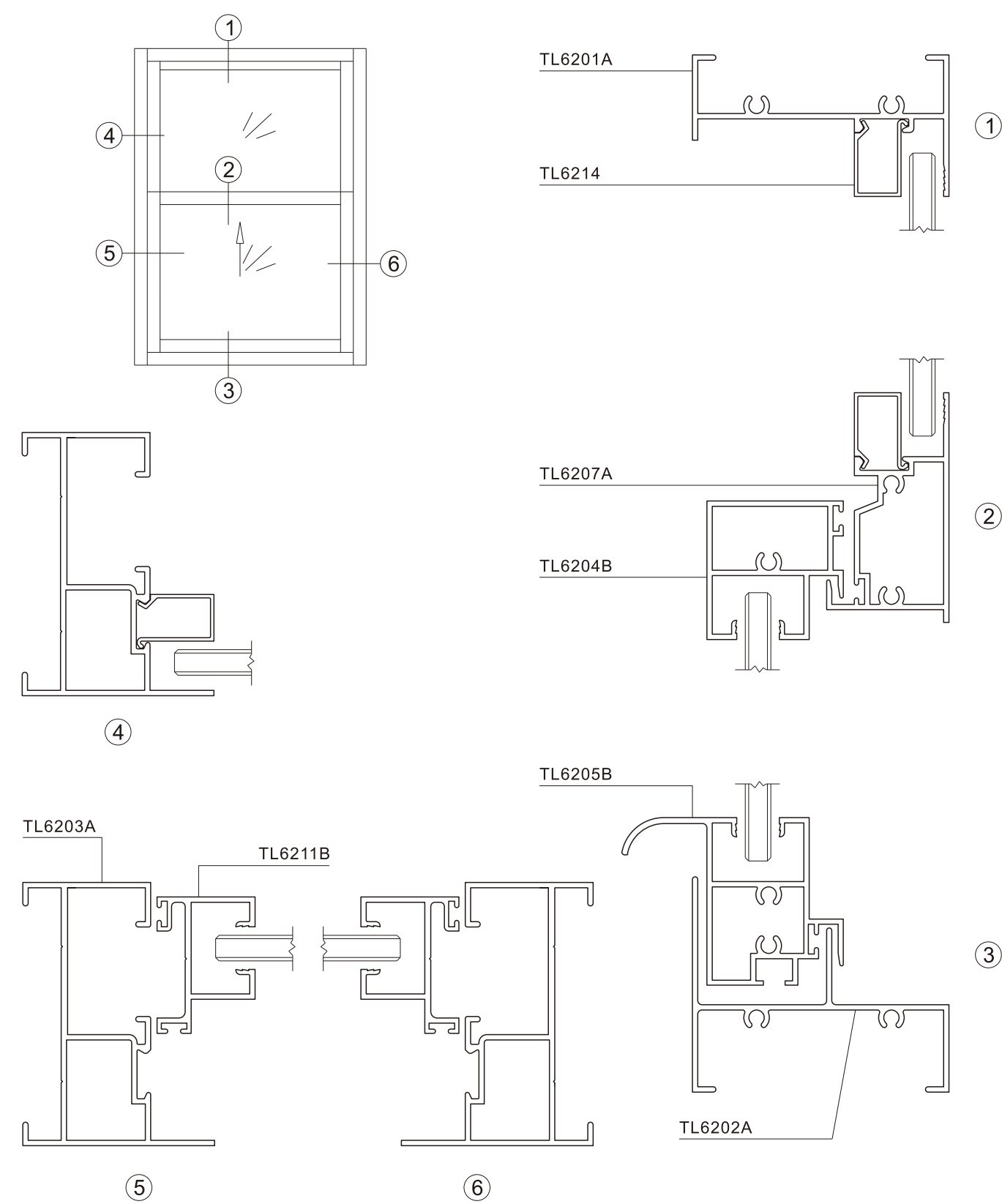
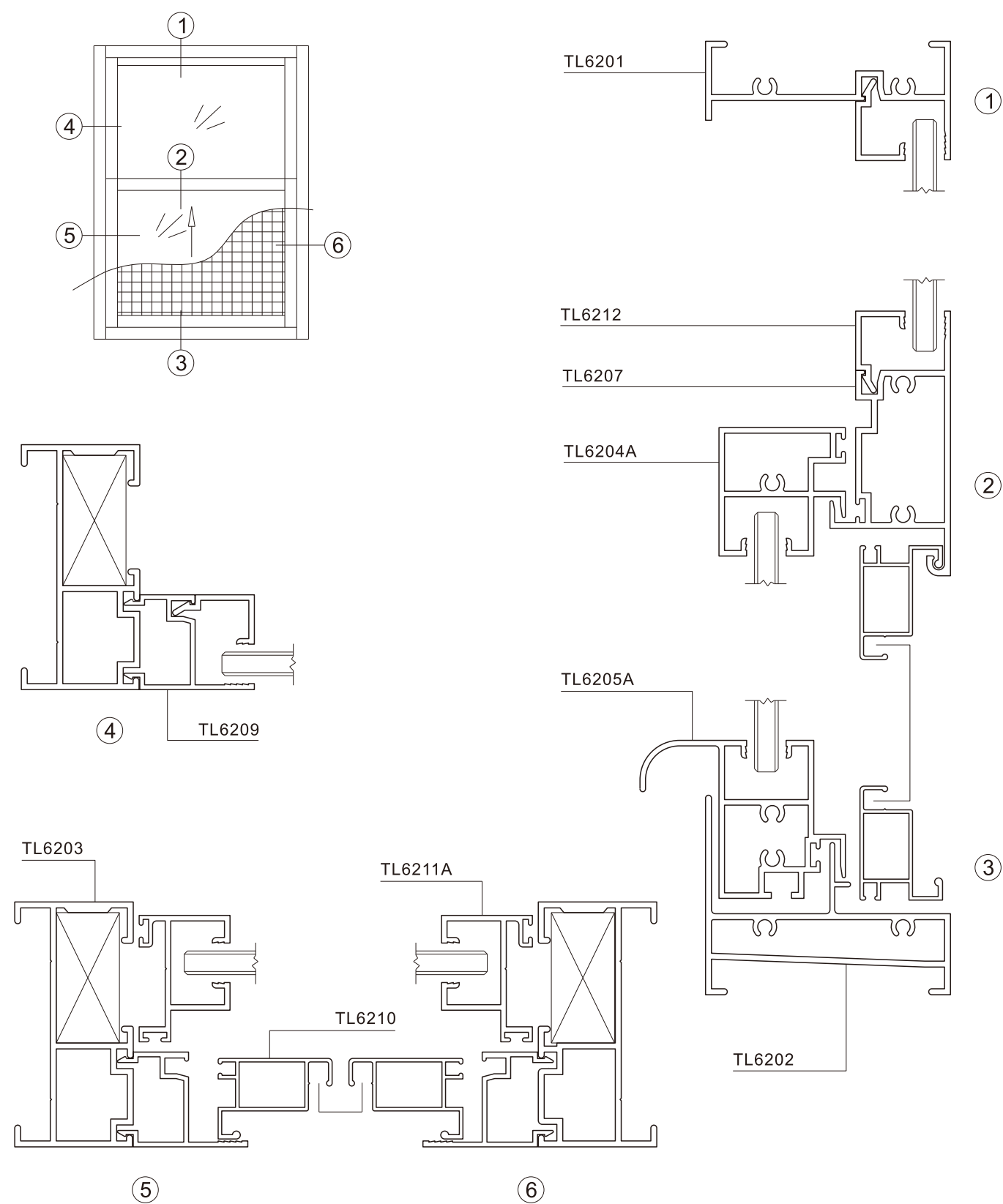

产品编号	产品图例	产品编号	产品图例	产品编号	产品图例
TL6201 T=1.5mm 0.584kg/m 压线配: TL6208		TL6202 T=1.5mm 0.835kg/m		TL6203 T=1.5mm 0.838kg/m 配: TL6209	
上框		下框		边框	
TL6204 T=1.5mm 0.583kg/m		TL6205 T=1.5mm 0.805kg/m		TL6207 T=1.5mm 0.795kg/m 压线配: TL6208	
窗扇		窗扇		中横	
TL6208 T=1.5mm 0.095kg/m 压线配: TL6201 TL6207 TL6209		TL6209 T=1.2mm 0.275kg/m 压线配: TL6203 TL6208		TL6210 T=0.9mm 0.247kg/m	
中横压线		扣板		纱料	
TL6211 T=1.5mm 0.340kg/m		TL6204A T=1.4mm 0.621kg/m		TL6211A T=1.4mm 0.390kg/m	
窗扇		窗扇		窗扇	
TL6205A T=1.4mm 0.818kg/m		TL6212 T=1.0mm 0.107kg/m		TL6201A T=1.25mm 0.493kg/m 压线配: TL6214	
窗扇		单玻压线		上框	
TL6202A T=1.25mm 0.588kg/m		TL6203A T=1.25mm 0.749kg/m 压线配: TL6214		TL6204B T=1.25mm 0.539kg/m	
下框		边框		窗扇	
TL6205B T=1.25mm 0.720kg/m		TL6207A T=1.25mm 0.584kg/m 压线配: TL6214		TL6211B T=1.25mm 0.370kg/m	
窗扇		中横		窗扇	
TL6214 T=0.8mm 0.109kg/m		TL6213 T=1.4mm 0.904kg/m 压线配: TL6208		TL6201 TL6208	
压线		边框			
TL6201 TL6212		TL6201A TL6214			

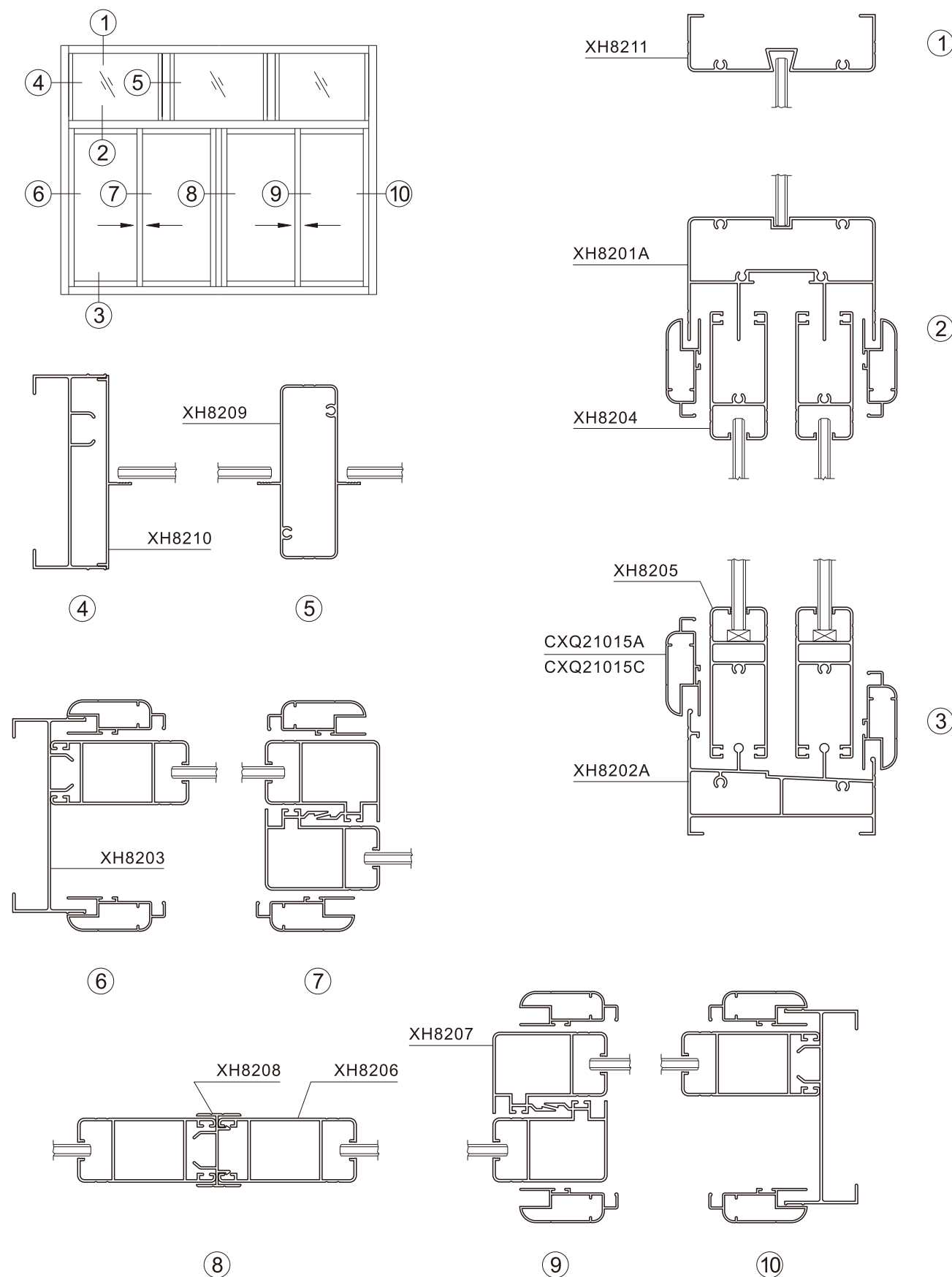

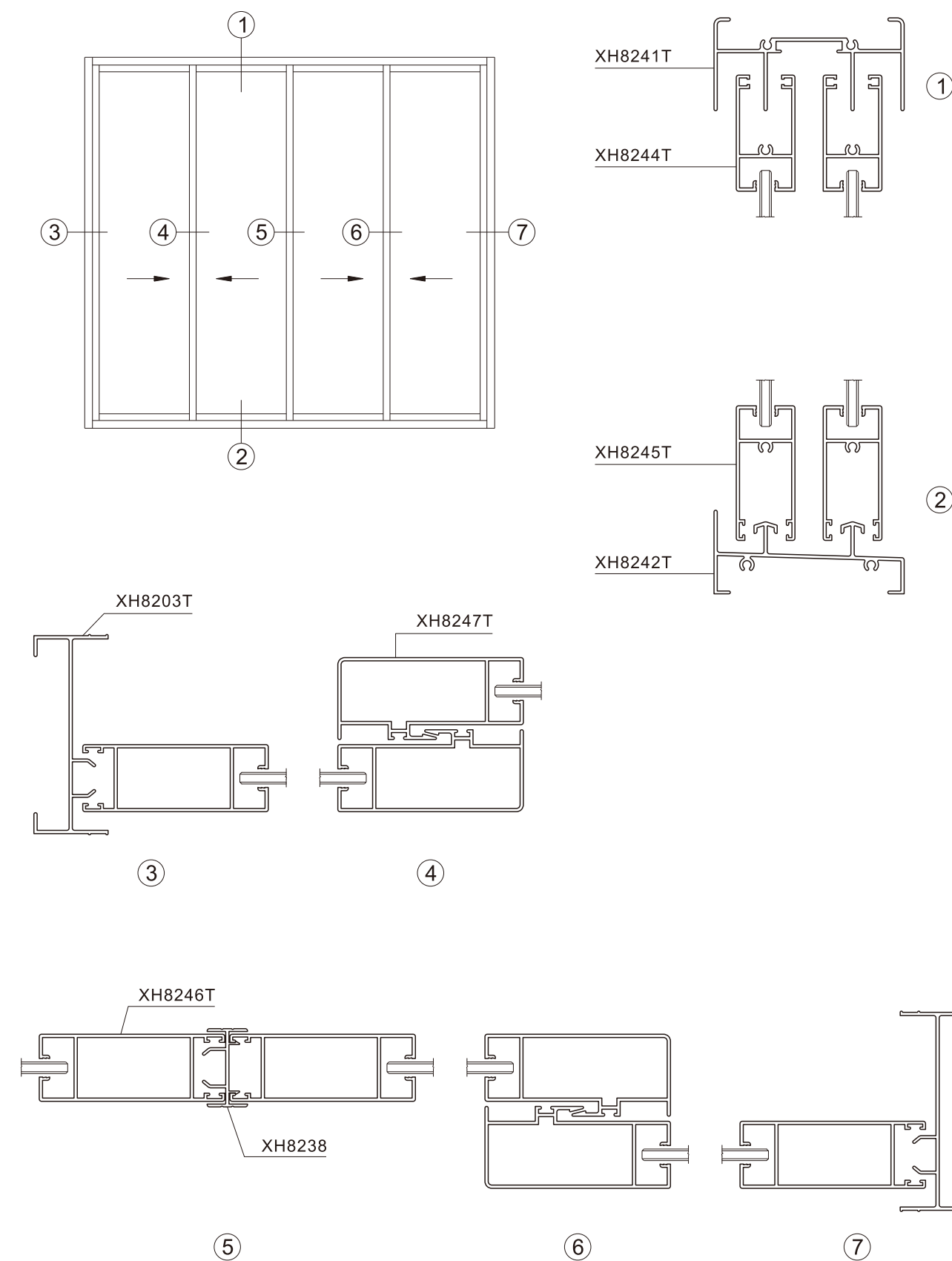
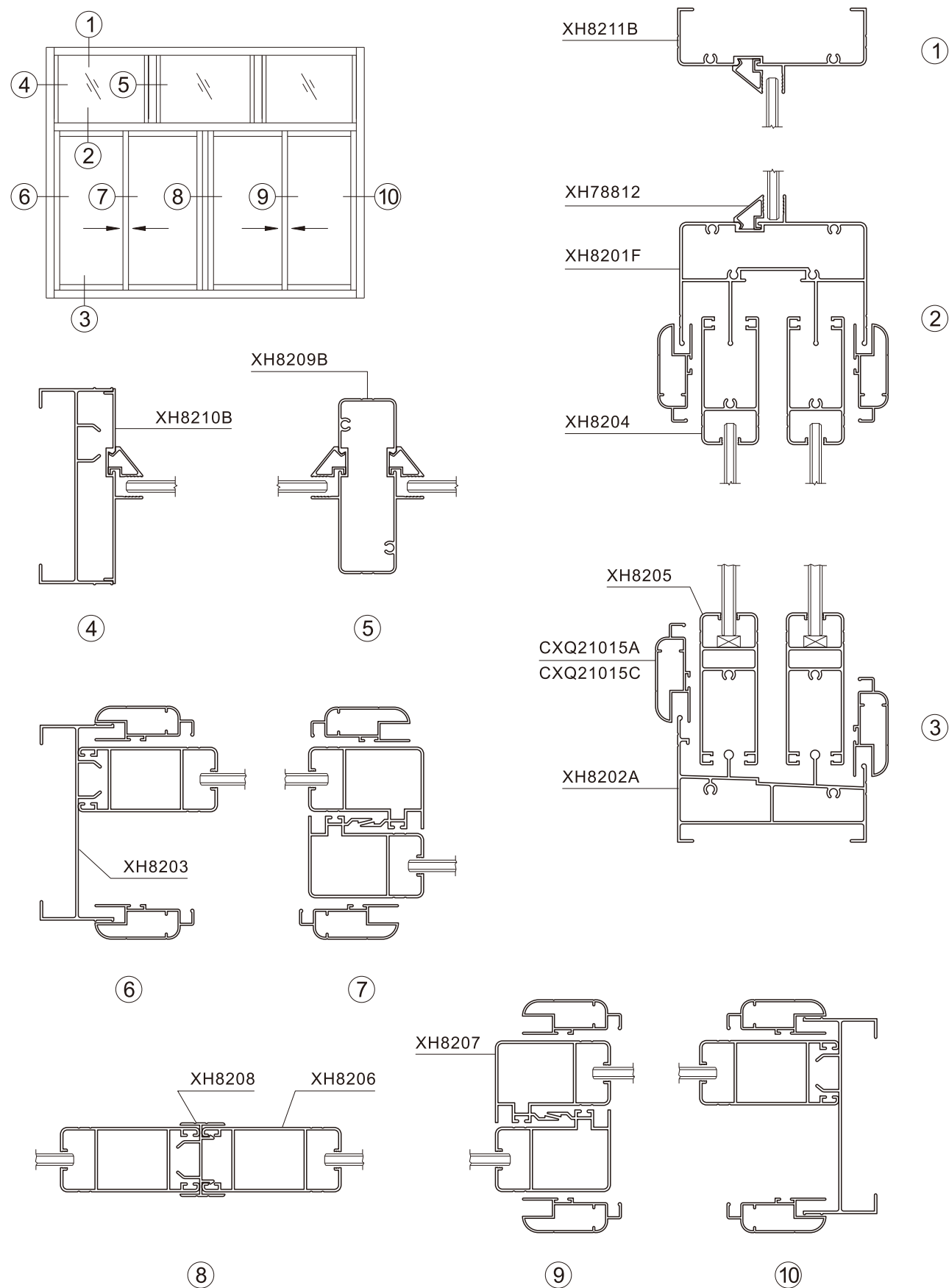

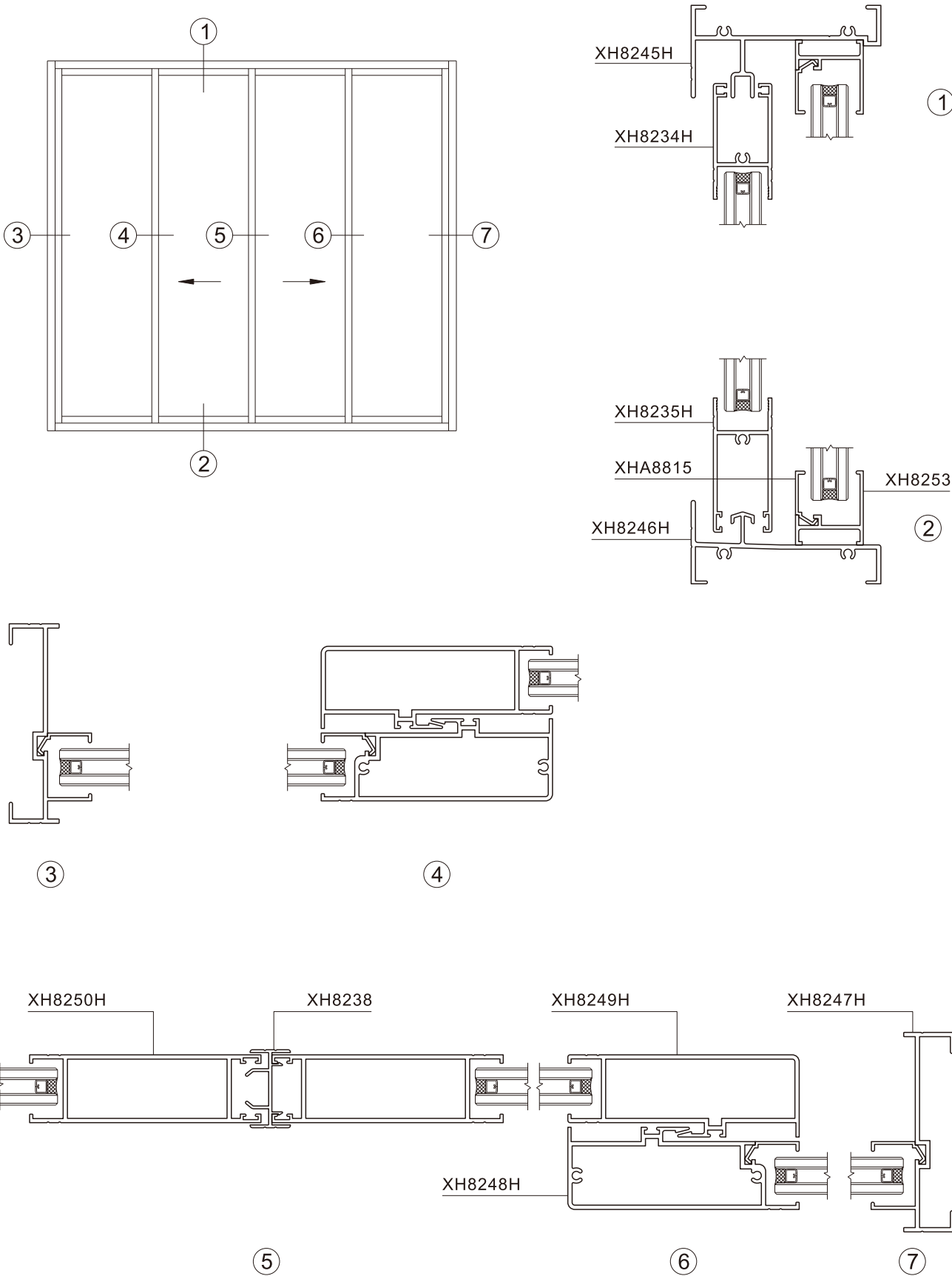

产品编号	产品图例	产品编号	产品图例	产品编号	产品图例
XH8201 T=1.2mm 0.760kg/m 平上滑		XH8241T T=1.4mm 0.940kg/m 平上滑		XH8231H T=1.85mm 1.184kg/m 平上滑	
XH8231AH T=1.85mm 1.831kg/m 压线配: XH3800A 固上滑		XH8245H T=1.85mm 0.993kg/m 上滑		XH8201F T=1.2mm 1.257kg/m 压线配: XH78812 固上滑	
XH8201A T=1.2mm 1.187kg/m 固上滑(简易)		XH8202A T=1.2mm 1.127kg/m 下滑		XH8202 T=1.2mm 0.794kg/m 下滑	
XH8202C T=1.2mm 1.092kg/m 下滑		XH8232H T=1.85mm 0.971kg/m 下滑		XH8242T T=1.4mm 0.830kg/m 下滑	
XH8246H T=1.85mm 0.874kg/m 下轨		XH8202B T=1.2mm 1.060kg/m 固下滑(简易)		XH8203 T=1.2mm 0.598kg/m XH8203T T=1.4mm 0.688kg/m 边封	
XH8203A T=1.2mm 0.564kg/m 边封		XH8233H T=1.85mm 0.868kg/m 边封		XH8247H T=1.85mm 0.820kg/m 边封	
XH8204 T=1.2mm 0.578kg/m 上方		XH8205 T=1.2mm 0.721kg/m 下方		XH8244T T=1.4mm 0.635kg/m 上方	
XH8234DH T=1.4mm 0.625kg/m 上方		XH8245T T=1.4mm 0.673kg/m 下方		XH8234H T=1.65mm 0.625kg/m 上方	
XH8235H T=1.65mm 0.670kg/m 下方		XH8251H T=1.7mm 0.877kg/m 下方		XH8257H T=1.7mm 0.901kg/m 上下方	

XH82系列推拉窗(门)型材图 XH82 SERIES SLIDING WINDOW (DOOR)

产品编号	产品图例	产品编号	产品图例	产品编号	产品图例
XH8206 T=1.2mm 0.667kg/m		XH8207 T=1.2mm 0.677kg/m		XH8236DH T=1.8mm 0.958kg/m	
光企		勾企		光企	
XH8246T T=1.4mm 0.931kg/m		XH8237DH T=1.8mm 0.986kg/m		XH8247T T=1.4mm 1.023kg/m	
光企		勾企		勾企	
XH8236H T=1.85mm 0.880kg/m		XH8250H T=1.85mm 1.290kg/m		XH8237H T=1.85mm 0.913kg/m	
光企		光企		勾企	
XH8249H T=1.85mm 1.402kg/m		XH8256H T=1.85mm 1.268kg/m		XH8255H T=1.85mm 1.383kg/m	
勾企		光企		勾企	
XH8248H T=1.85mm 1.427kg/m		XH8211 T=1.2mm 0.577kg/m		XH8211B T=1.2mm 0.571kg/m	
勾企		上固		上固	
XH8239H T=1.85mm 0.821kg/m 压线配: XH3800A		XH8209 T=1.2mm 0.740kg/m		XH8209B T=1.2mm 0.814kg/m 压线配: XH78812	
上固		中柱 (简易)		中柱	
XH8240H T=1.65mm 1.096kg/m 压线配: XH3800A		XH8215 T=1.2mm 1.032kg/m 配: XH8203 XH8203A XH8203P		XH8252 T=1.5mm 1.403kg/m 压线配: XH3800A	
中柱		转角		转角	
XH8210B T=1.0mm 0.314kg/m 压线配: XH78812		XH8210 T=1.0mm 0.304kg/m		XH8242H T=1.2mm 0.390kg/m 压线配: XH3800A 配: XH8233H	
前盖板		前盖板		下盖板	
XH8219 T=1.0mm 0.308kg/m 配: XH8202 XH8202A XH8211A XH78812		XH8238 T=1.2mm 0.319kg/m 配: XH8236H		XH8208 T=1.0mm 0.274kg/m 配: XH8206	
下盖板		收口		收口	

XH82 SERIES SLIDING WINDOW (DOOR) XH82系列推拉窗(门)型材图

[illegible]

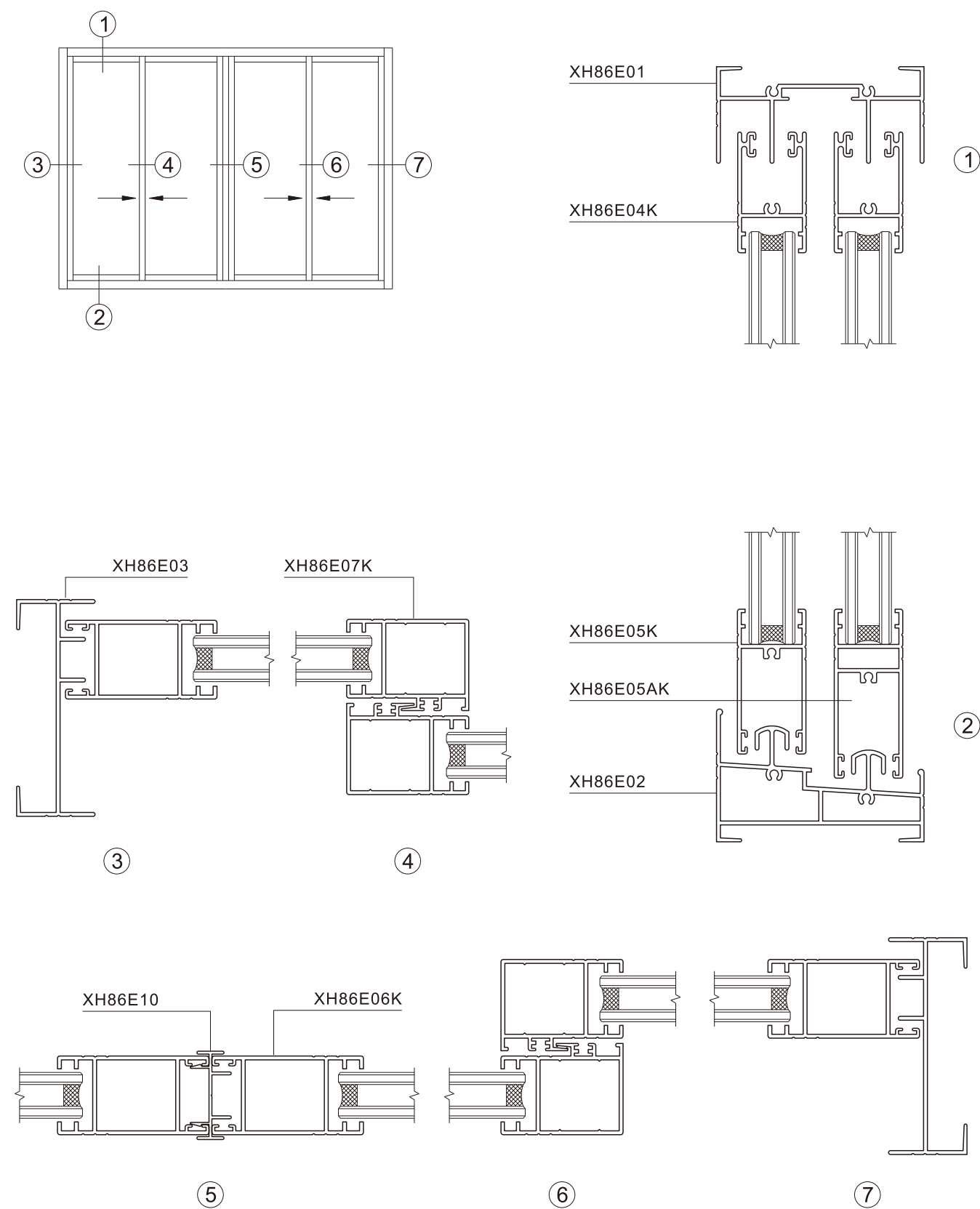
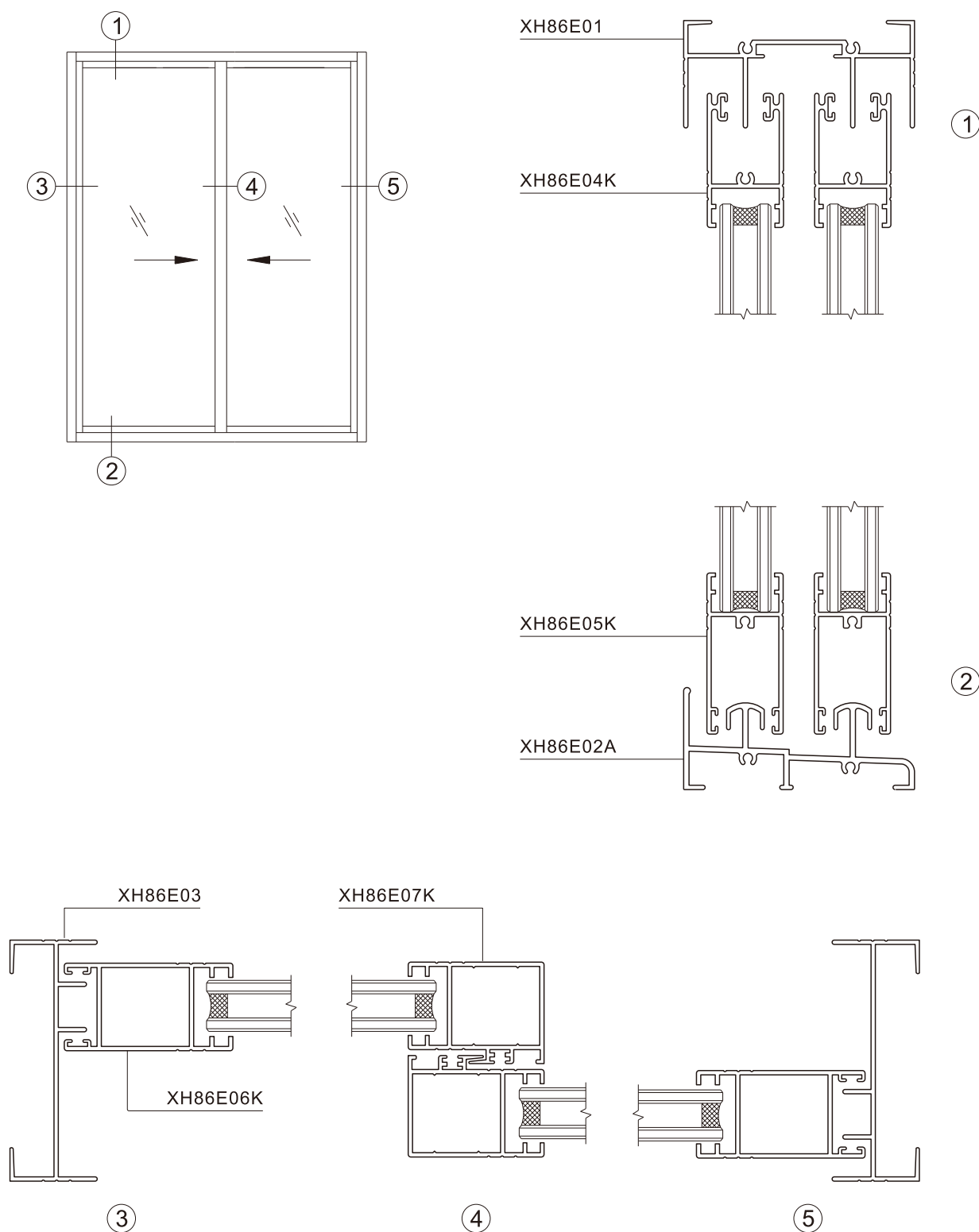

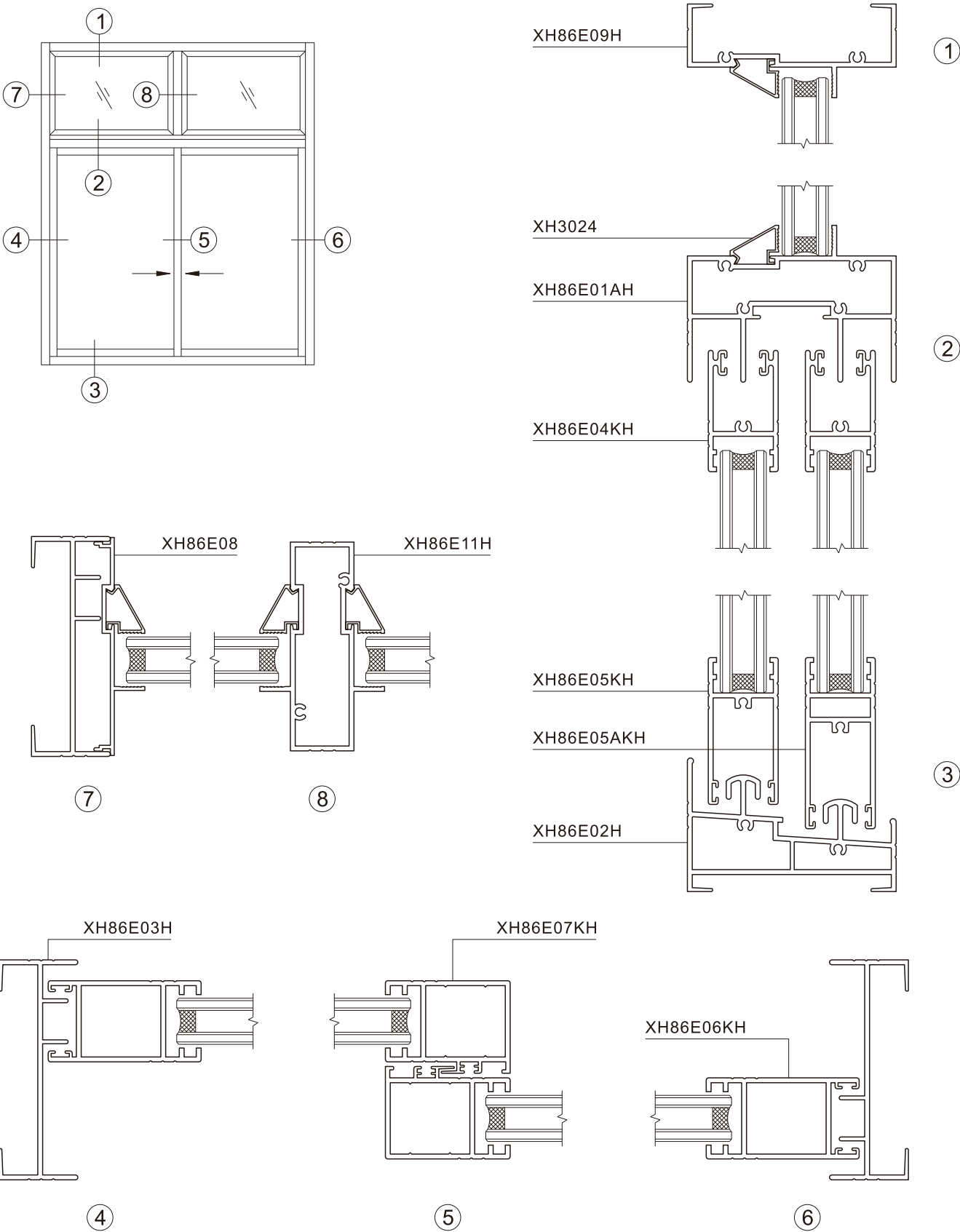

产品编号	产品图例	产品编号	产品图例	产品编号	产品图例
XH86E01 T=1.6mm 1.102kg/m XH86E01H T=2.0mm 1.337kg/m		XH86E01A T=1.6mm 1.656kg/m XH86E01AH T=2.0mm 2.023kg/m 压线配: XH3024 (中空)		XH86E02 T=1.6mm 1.708kg/m XH86E02H T=2.0mm 2.048kg/m	
XH86E02A T=2.0mm 1.338kg/m		XH86E03 T=1.6mm 0.826kg/m XH86E03H T=2.0mm 0.990kg/m 配: XH86E08 XH86E08A		XH86E04T T=1.6mm 0.762kg/m	
XH86E05T T=1.6mm 0.765kg/m		XH86E05AT T=1.6mm 0.962kg/m		XH86E04K T=1.6mm 0.745kg/m XH86E04KH T=2.0mm 0.882kg/m	
XH86E05K T=1.6mm 0.743kg/m XH86E05KH T=2.0mm 0.889kg/m		XH86E05AK T=1.6mm 0.940kg/m XH86E05AKH T=2.0mm 1.133kg/m		XH86E06T T=1.6mm 0.905kg/m	
XH86E07T T=1.6mm 0.860kg/m		XH86E06K T=1.6mm 0.908kg/m XH86E06KH T=2.0mm 1.127kg/m		XH86E07K T=1.6mm 0.856kg/m XH86E07KH T=2.0mm 1.052kg/m	
XH86E08 T=1.6mm 0.541kg/m 压线配: XH3024 配: XH86E03 XH86E03H		XH86E08A T=1.4mm 0.450g/m 压线配: XH3024 配: XH86E03 XH86E03H		XH86E09 T=1.6mm 0.806kg/m XH86E09H T=2.0mm 0.963kg/m 压线配: XH3024	
XH86E10 T=1.2mm 0.257kg/m		XH86E11 T=1.6mm 1.191kg/m XH86E11H T=2.0mm 1.455kg/m 压线配: XH3024		XH3024 T=0.8mm 0.120kg/m	

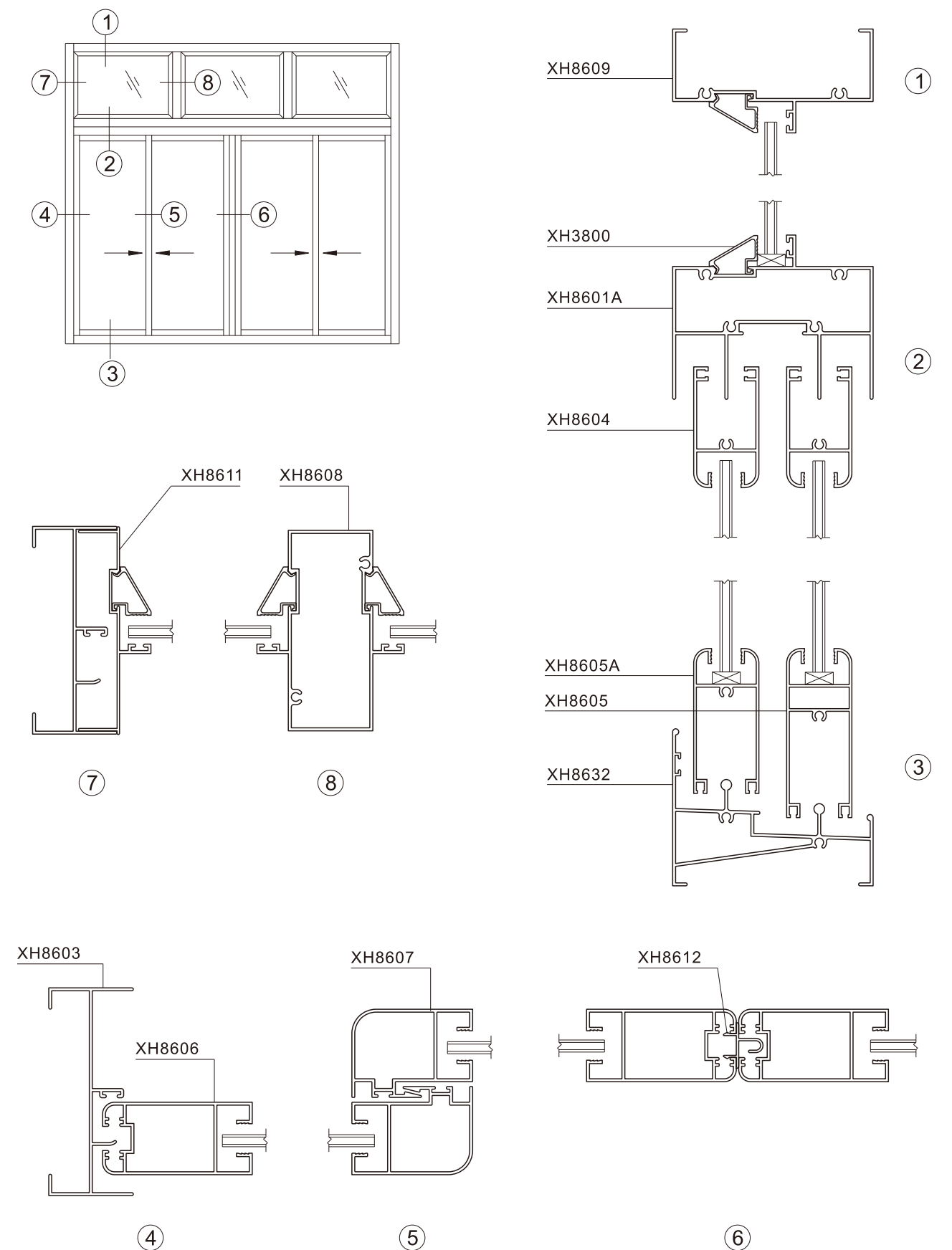
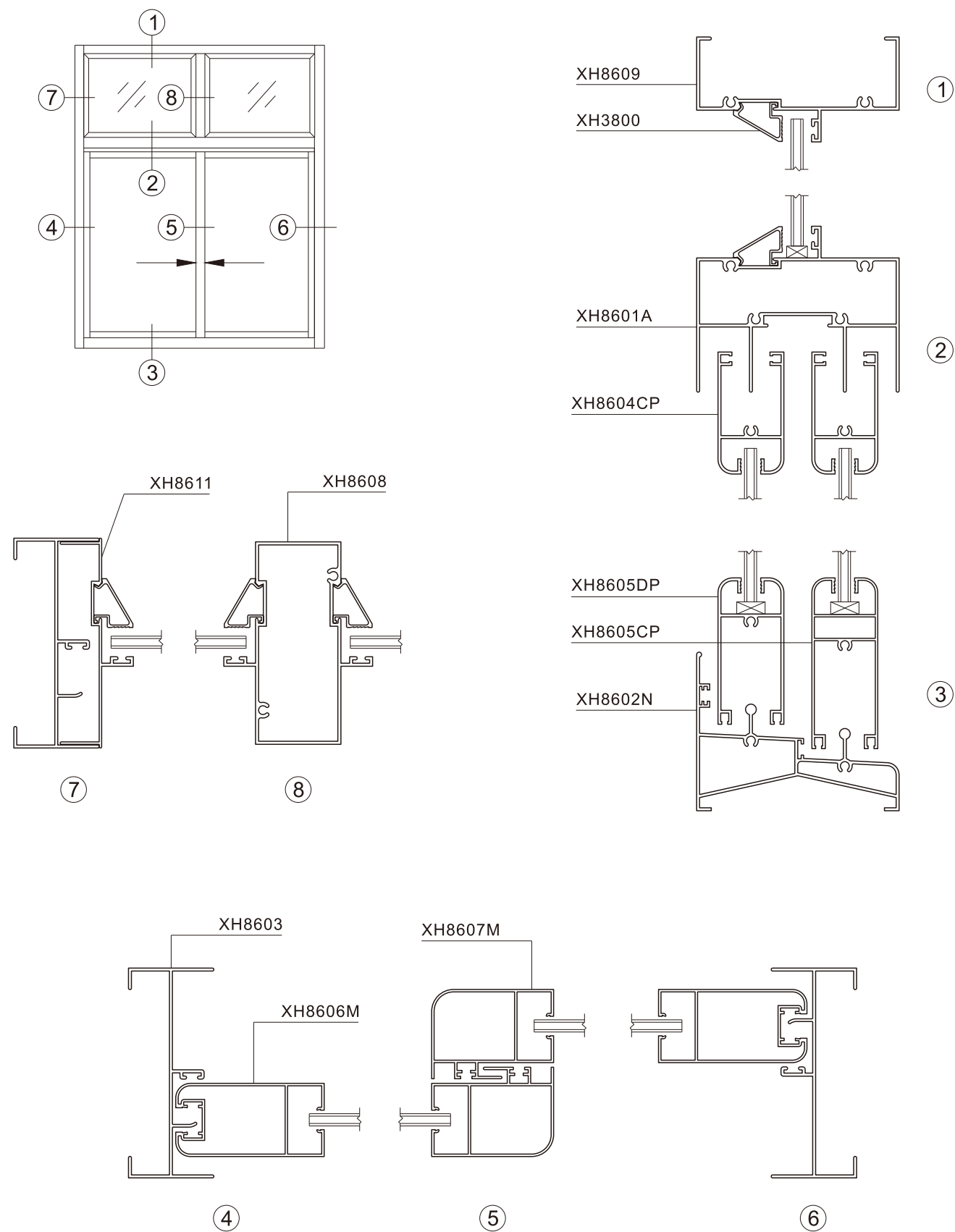

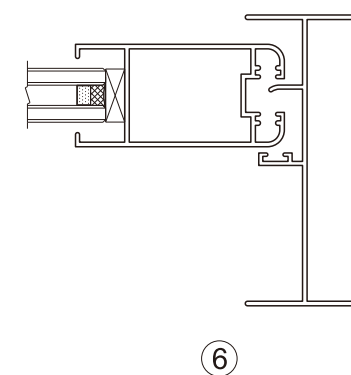
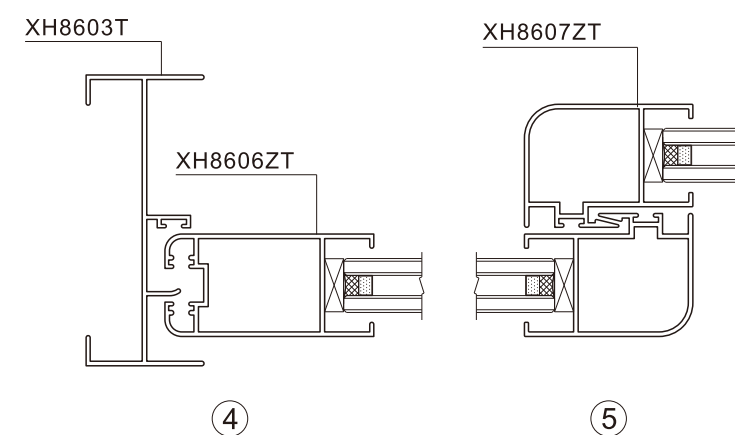
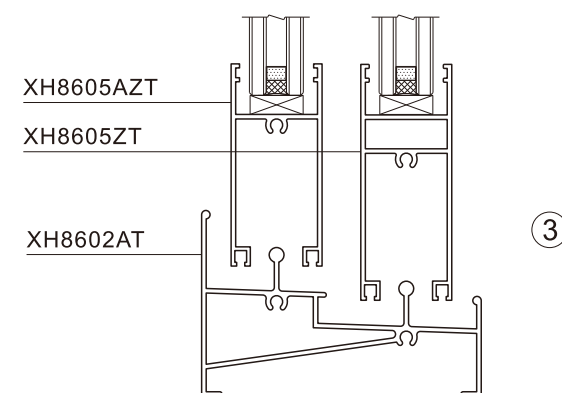
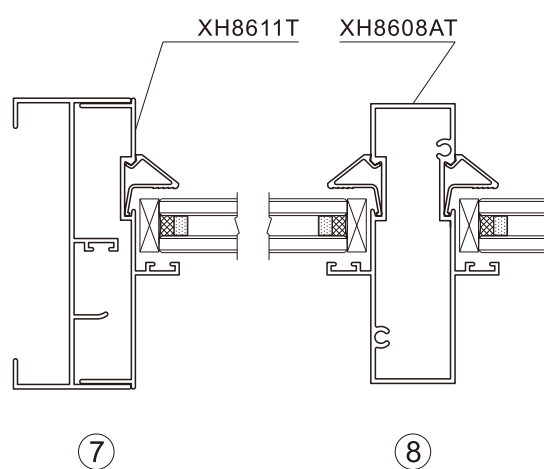
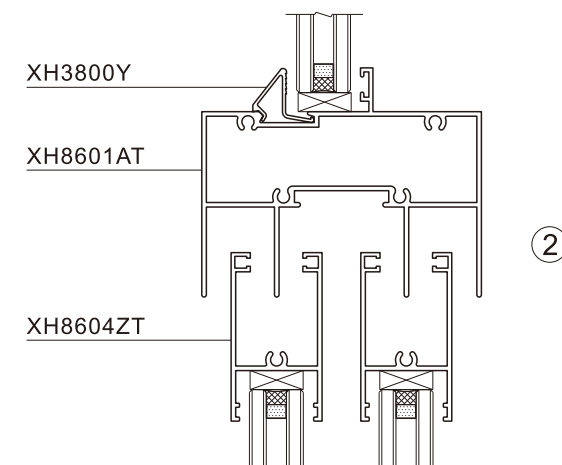
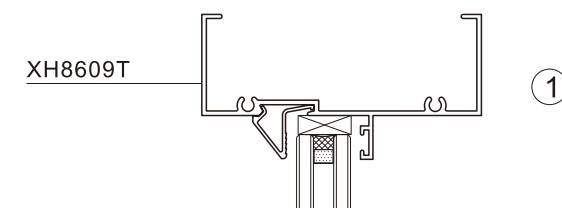
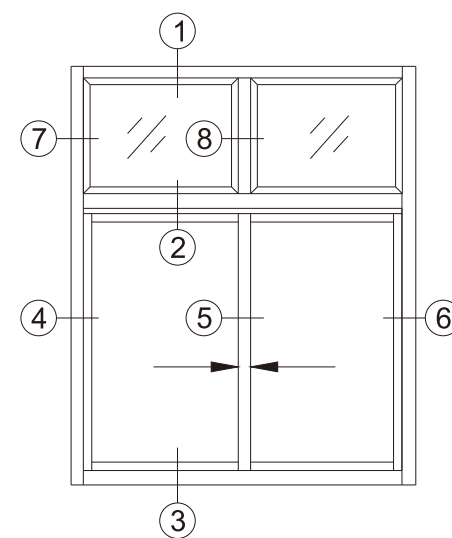
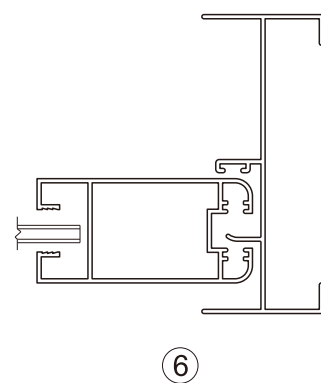
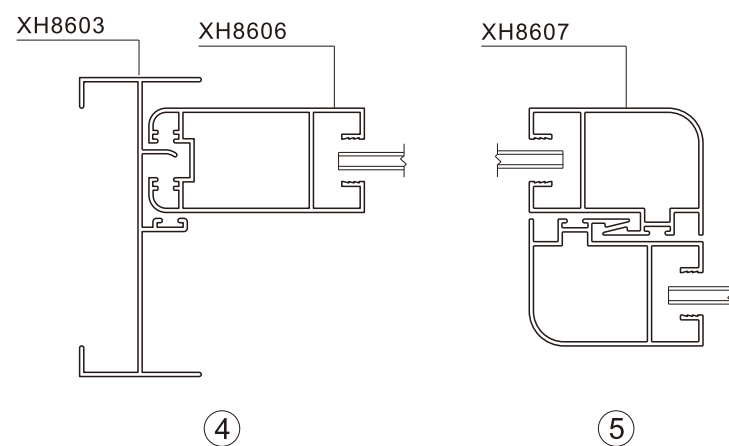
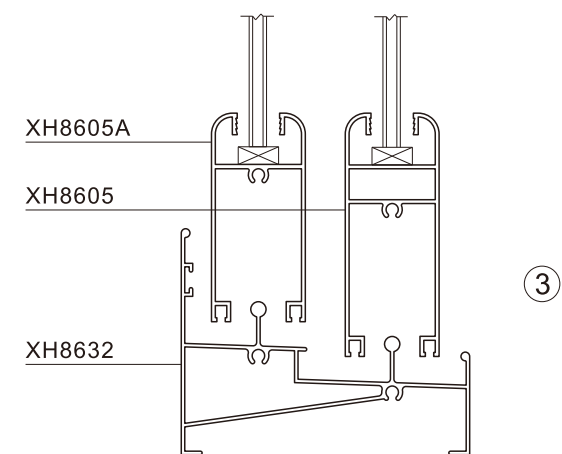
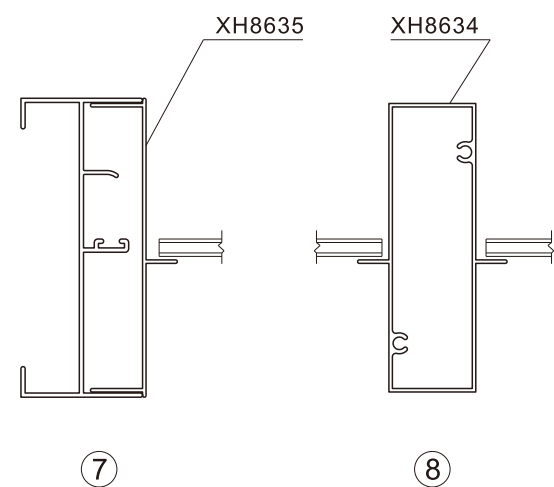
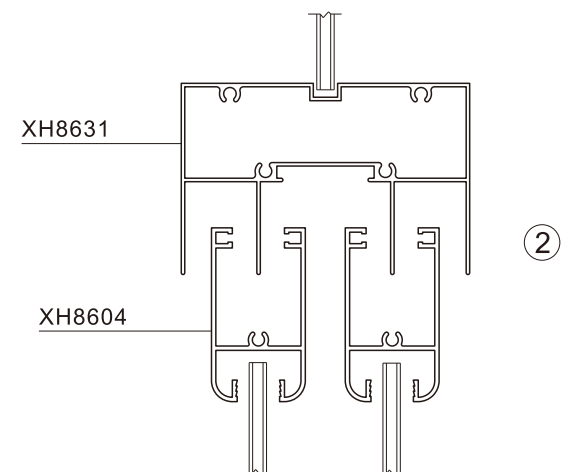
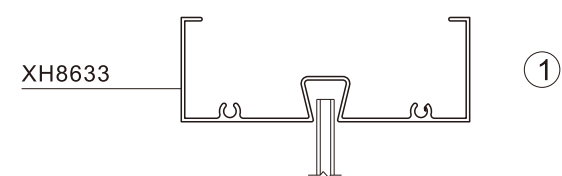
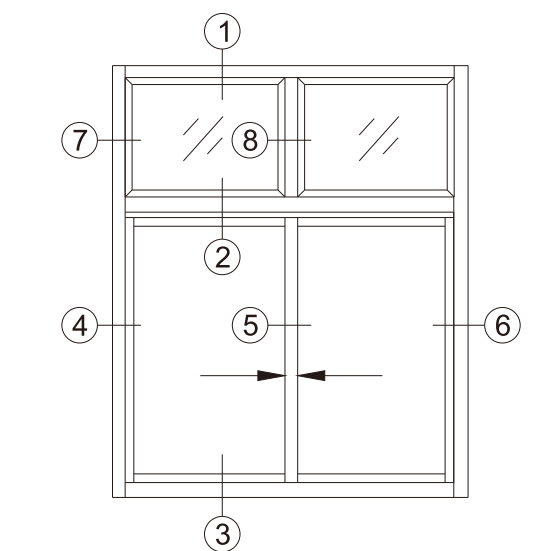

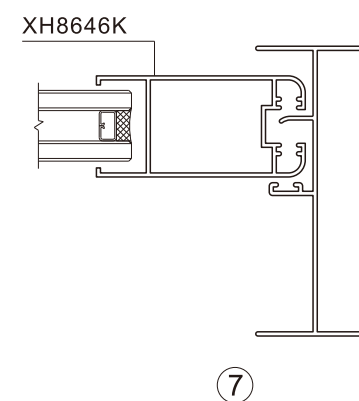
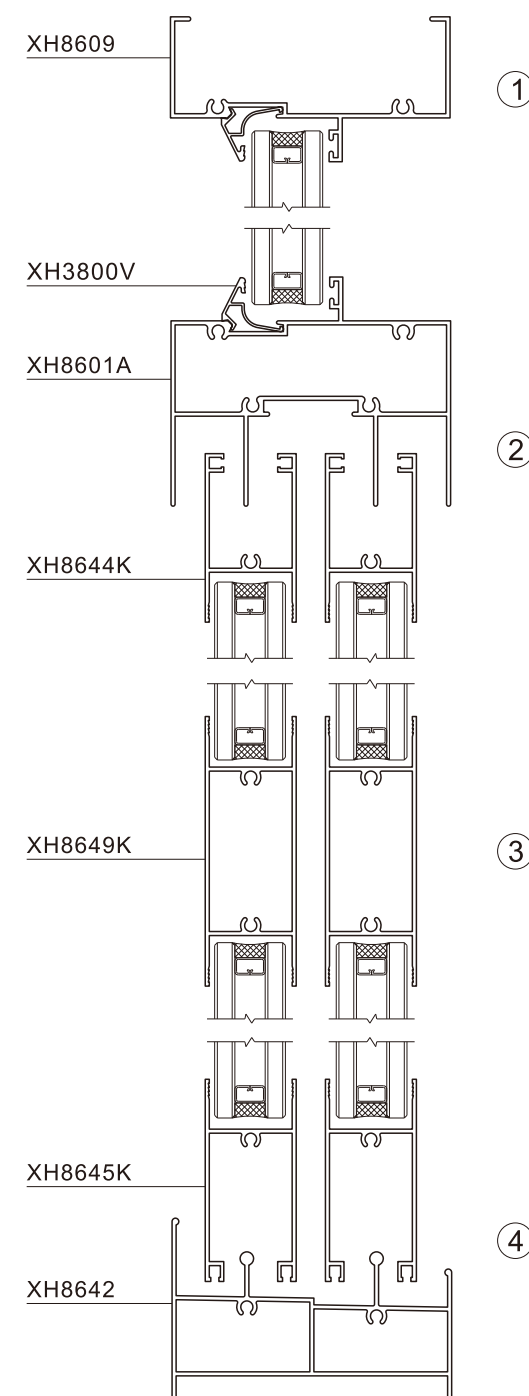
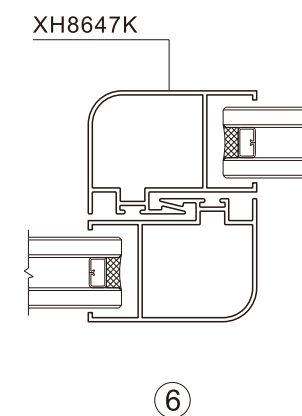
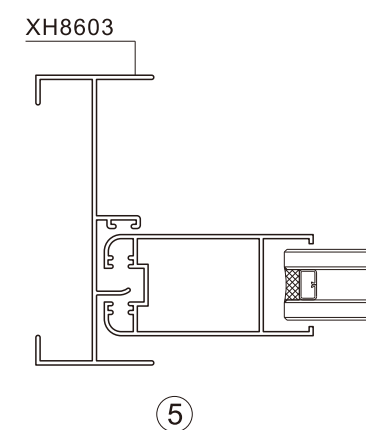
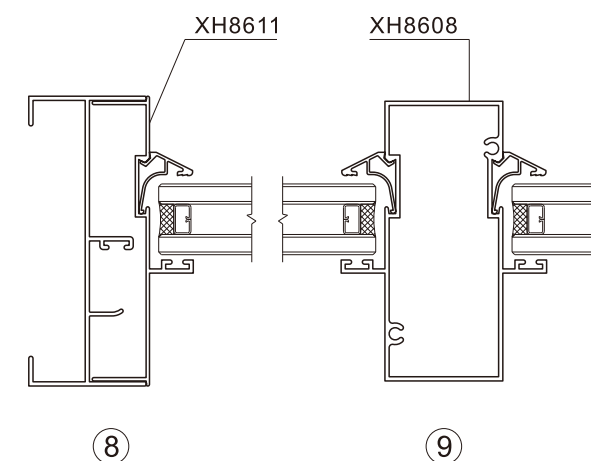
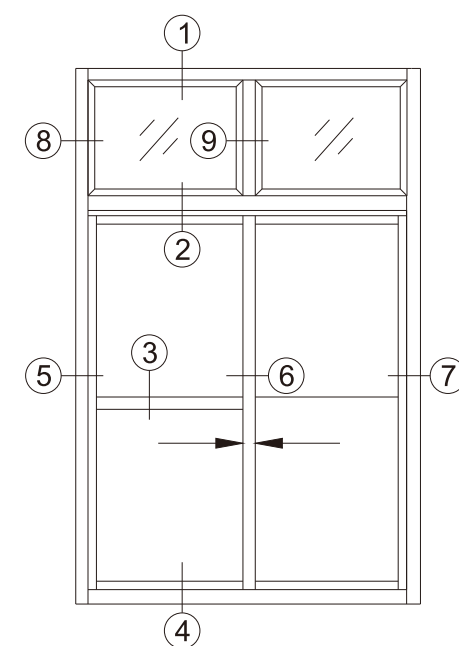
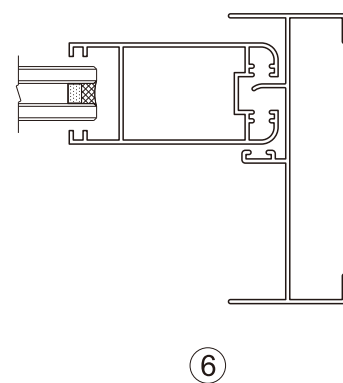
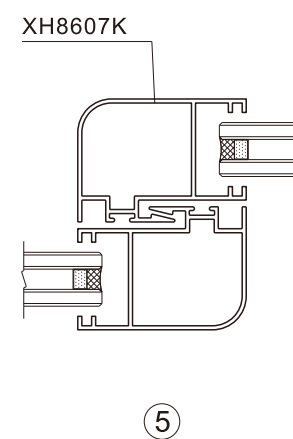
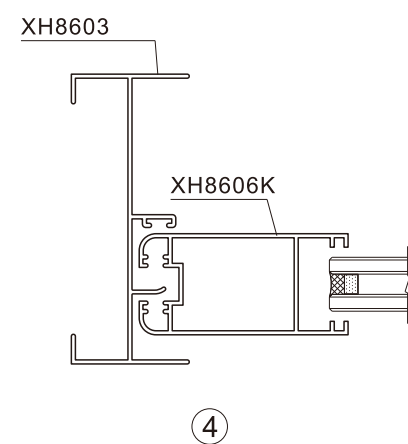
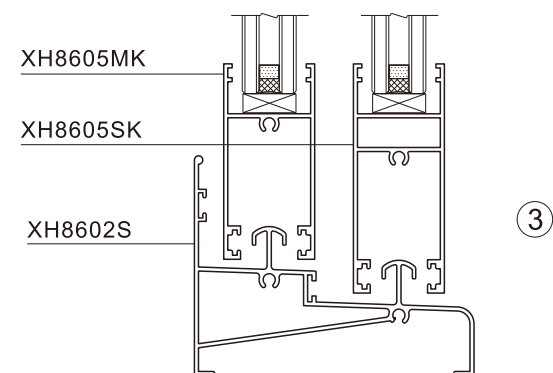
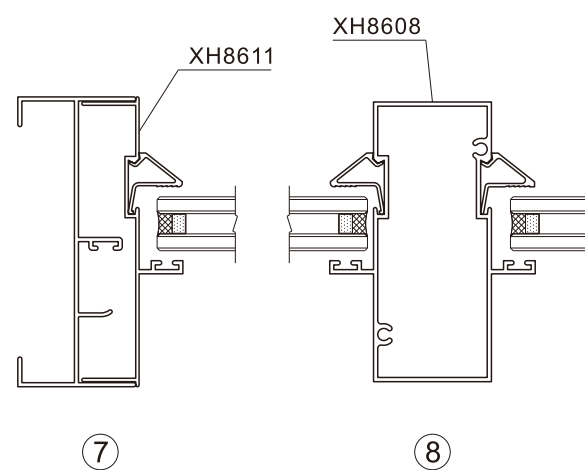
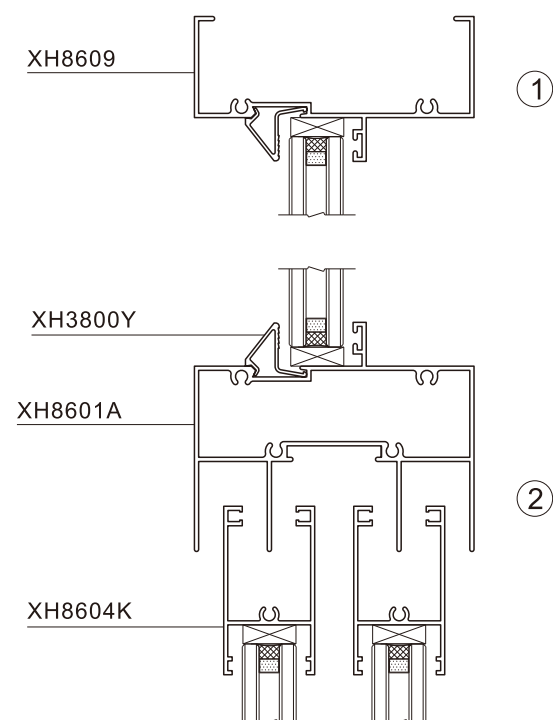
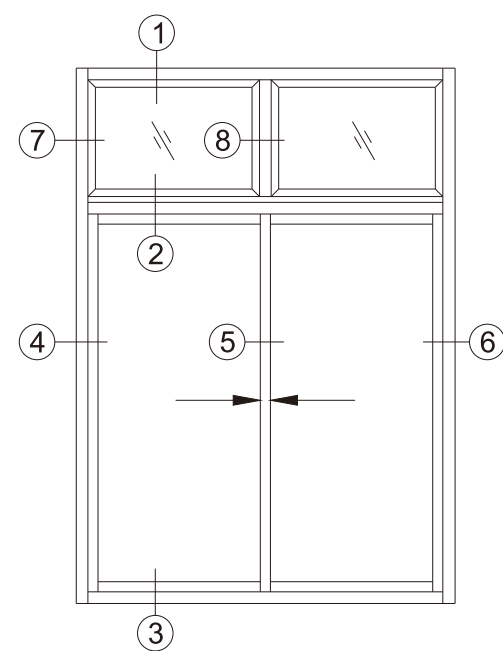

XH86系列推拉窗(门)型材图 XH86 SERIES SLIDING WINDOW (DOOR)

产品编号	产品图例	产品编号	产品图例	产品编号	产品图例
XH8601 T=1.2mm 0.858kg/m XH8601T T=1.35mm 0.926kg/m XH8601H T=1.8mm 1.168kg/m 平上滑		XH8601A T=1.2mm 1.372kg/m XH8601AT T=1.35mm 1.435kg/m XH8601AH T=1.8mm 1.849kg/m 配压线: XH3800 XH3800Y 固上滑		XH8631 T=1.2mm 1.237kg/m XH8631T T=1.4mm 1.414kg/m 固上滑	
XH8602 T=1.2mm 1.186kg/m 下滑		XH8602AT T=1.35mm 1.122kg/m 下滑		XH8602AN T=1.2mm 1.222kg/m 下滑	
XH8602B T=1.2mm 0.659kg/m 下滑		XH8602D T=1.2mm 0.825kg/m XH8602DT T=1.4mm 1.020kg/m 下滑		XH8602E T=1.3mm 0.654kg/m 下滑	
XH8602ET T=1.4mm 0.855kg/m XH8602EH T=1.8mm 1.013kg/m 下滑		XH8602N T=1.2mm 1.116kg/m 下滑		XH8602NF T=1.2mm 1.161kg/m 下滑	
XH8602S T=1.2mm 1.078kg/m 下滑		XH8602W T=1.2mm 1.174kg/m 下滑		XH8632 T=1.2mm 1.058kg/m XH8632T T=1.25mm 1.102kg/m 下滑	
XH8642 T=1.2mm 1.136kg/m 下滑		XH8602A T=1.2mm 1.254kg/m 配压线: XH3800 固下滑		XH8602AM T=1.2mm 1.322kg/m 配压线: XH3800 固下滑	
XH8602CT T=1.35mm 1.260kg/m 配压线: XH3800 固下滑		XH8602SA T=1.2mm 1.319kg/m 配压线: XH3800 固下滑		XH8642A T=1.2mm 1.238kg/m 配压线: XH3800V 固下滑	
XH8652 T=1.2mm 1.165kg/m 固下滑		XH8603 T=1.2mm 0.648kg/m XH8603T T=1.35mm 0.711kg/m 边封		XH8603BT T=1.35mm 0.755kg/m 边封	
XH8603H T=1.8mm 0.940kg/m 边封		XH8603A T=1.2mm 1.141kg/m 双边封		XH8603AT T=1.35mm 1.185kg/m 双边封	

XH86 SERIES SLIDING WINDOW (DOOR) XH86系列推拉窗(门)型材图

产品编号	产品图例	产品编号	产品图例	产品编号	产品图例
XH8604CP T=1.2mm 0.566kg/m 上方		XH8605DP T=1.2mm 0.631kg/m 下方		XH8605CP T=1.2mm 0.777kg/m 下方	
XH8604 T=1.2mm 0.553kg/m XH8604T T=1.35mm 0.603kg/m 上方		XH8604H T=1.8mm 0.786kg/m 上方		XH8605A T=1.2mm 0.619kg/m XH8605AT T=1.35mm 0.680kg/m 下方	
XH8605H T=1.8mm 0.884kg/m 下方		XH8605 T=1.2mm 0.765kg/m XH8605T T=1.35mm 0.840kg/m 下方		XH8604K T=1.2mm 0.514kg/m XH8604ZT T=1.35mm 0.560kg/m XH8604ZH T=1.8mm 0.725kg/m 上方	
XH8605AK T=1.2mm 0.576kg/m XH8605AZT T=1.35mm 0.634kg/m XH8605ZH T=1.8mm 0.823kg/m 下方		XH8605MK T=1.2mm 0.594kg/m 下方		XH8605SK T=1.2mm 0.741kg/m 下方	
XH8605K T=1.2mm 0.722kg/m XH8605ZT T=1.35mm 0.800kg/m 下方		XH8644K T=1.2mm 0.485kg/m 上方		XH8645K T=1.2mm 0.556kg/m 下方	
XH8649 T=1.2mm 0.845kg/m 中横		XH8649K T=1.2mm 0.738kg/m 中横		XH8606M T=1.2mm 0.743kg/m 光企	
XH8607M T=1.2mm 0.680kg/m 勾企		XH8606 T=1.2mm 0.772kg/m XH8606T T=1.35mm 0.850kg/m XH8606H T=1.8mm 1.011kg/m 光企		XH8607 T=1.2mm 0.695kg/m XH8607T T=1.35mm 0.760kg/m XH8607H T=1.8mm 0.887kg/m 勾企	
XH8607AH T=1.8mm 1.247kg/m 加强勾企		XH8606ZT T=1.35mm 0.780kg/m XH8606ZH T=1.8mm 0.961kg/m XH8606K T=1.2mm 0.720kg/m 光企		XH8607ZT T=1.35mm 0.690kg/m XH8607ZH T=1.8mm 0.820kg/m XH8607K T=1.2mm 0.643kg/m 勾企	
XH8607AZH T=1.8mm 1.173kg/m 加强勾企		XH8607BZH T=1.8mm 1.320kg/m 加强勾企		XH8646K T=1.2mm 0.696kg/m 光企	

产品编号	产品图例	产品编号	产品图例	产品编号	产品图例
XH8647K T=1.2mm 0.618kg/m		XH8608 T=1.2mm 1.029kg/m 配压线: XH3800		XH8608AT T=1.35mm 1.030kg/m 配压线: XH3800 XH3800Y	
勾企		中柱		中柱	
XH8608C T=1.2mm 0.878kg/m		XH8634 T=1.2mm 0.814kg/m XH8634T T=1.4mm 0.935kg/m		XH8609 T=1.2mm 0.661kg/m XH8609T T=1.35mm 0.701kg/m XH8609H T=1.8mm 0.889kg/m	
中柱		中柱		上固	
XH8633 T=1.2mm 0.647kg/m XH8633T T=1.4mm 0.740kg/m		XH8610 T=1.2mm 0.505kg/m		XH8610T T=1.35mm 0.538kg/m XH8610H T=2.0mm 0.798kg/m	
上固		双工		双工	
XH8611 T=1.0mm 0.421kg/m XH8611T T=1.2mm 0.480kg/m		XH8611C T=1.2mm 0.414kg/m		XH8611AT T=1.2mm 0.414kg/m	
边封盖板		边封盖板		边封 反盖板	
XH8617 T=1.0mm 0.342kg/m		XH8612 T=1.0mm 0.127kg/m		XH8613 T=1.2mm 0.406kg/m	
边封盖板		收口		收口	
XH8638 T=1.2mm 0.395kg/m		XH8614 T=1.2mm 0.717kg/m XH8614T T=1.35mm 0.802kg/m		XH8623 T=0.8mm 0.304kg/m	
弯板		拼接管		纱窗料	
XH8615 T=1.2mm 1.156kg/m XH8615T T=1.35mm 1.295kg/m		XH8615AP T=1.2mm 0.886kg/m		XH8615BT T=1.35mm 1.563kg/m	
转角		转角		转角	
XH8615C T=1.2mm 1.413kg/m		XH8615CT T=1.35mm 1.383kg/m			
转角		转角			
	XH3800 XH8601A		XH3800Y XH8601AT		

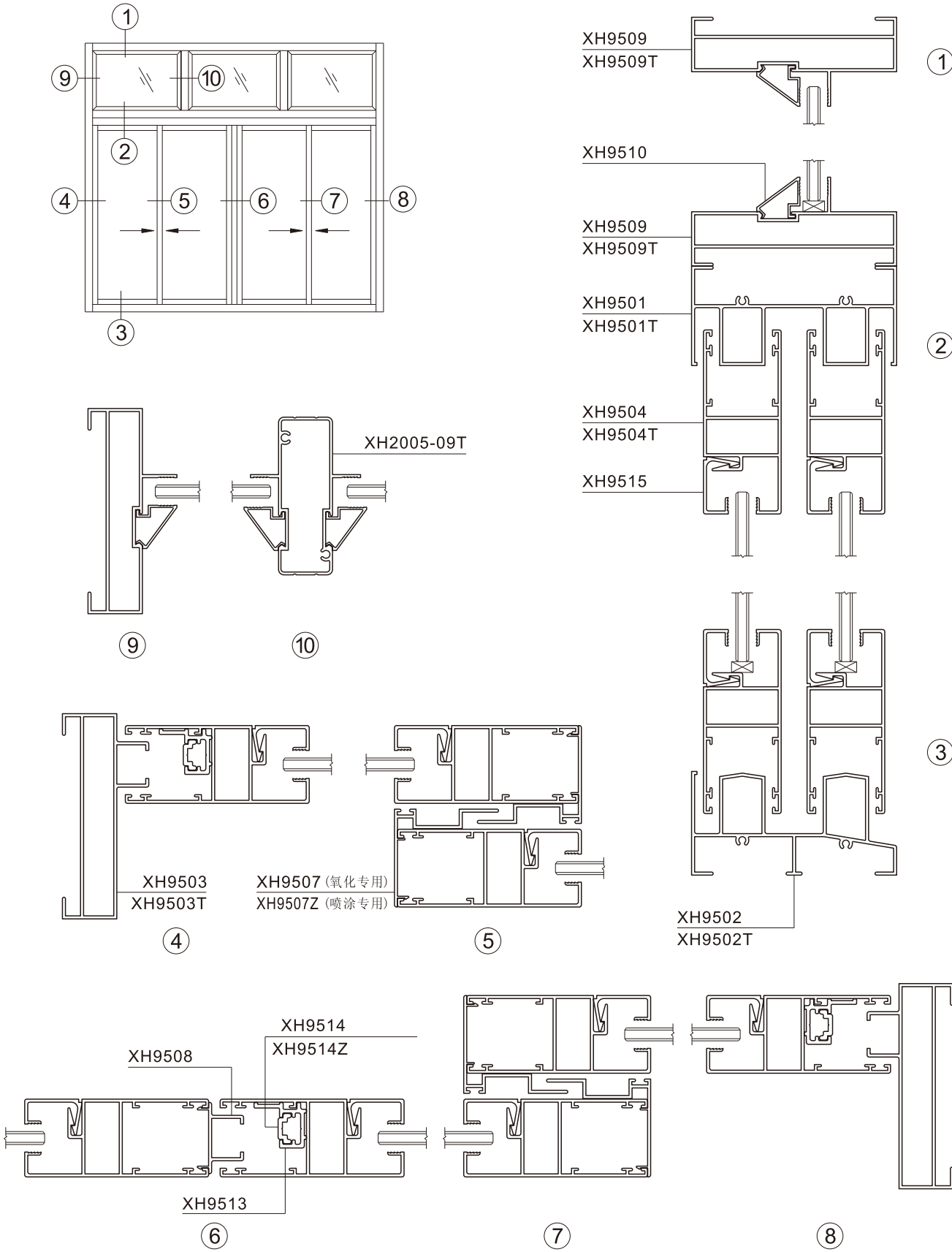

滑轮 防盗块节点图

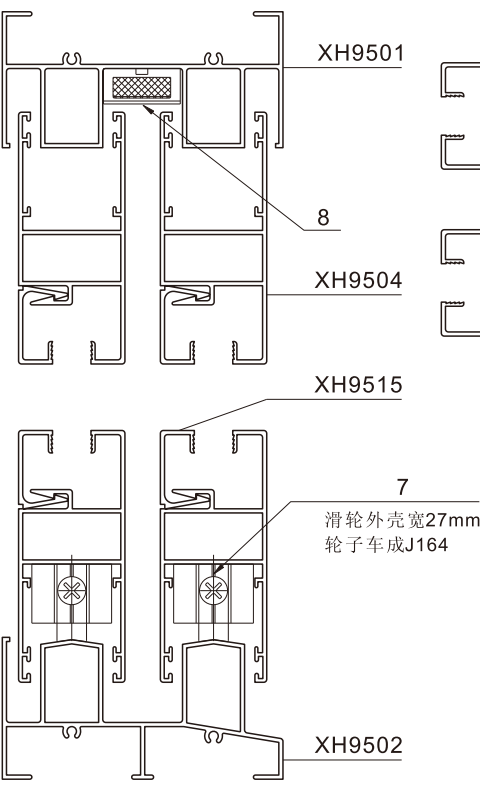

执手 锁扣节点图

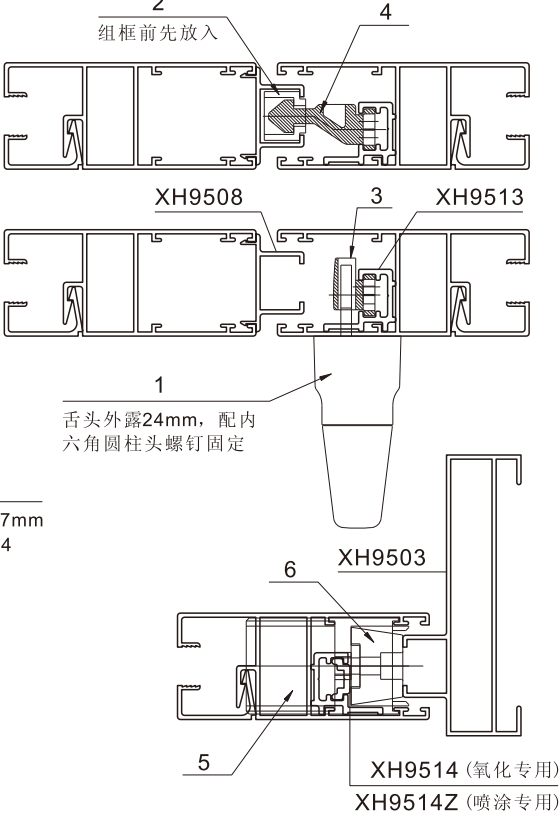

XH95系列推拉窗(四扇)配件目录

*配件配置仅供参考

序号	产品名称	产品厂家及代号	数量	图 例	备 注
1	执 手	坚朗-CZS55	3		舌头外露24mm, 配内六角圆柱头螺钉固定
2	锁 扣	坚朗-T95-03	6		组框前放入
3	中间连接块	坚朗-T95-01	3		
4	锁 点	坚朗-T95-02	3		
5	插 角	坚朗-T95-04	16		
6	前撞块	坚朗-T95-05A	6		
7	滑 轮	坚朗-CL11	8		滑轮外壳宽27mm, 轮子车成J164。滑轮承重为40KG
8	防盗块	坚朗-T95-09	2		
9	后扣板	坚朗-T95-06	8		

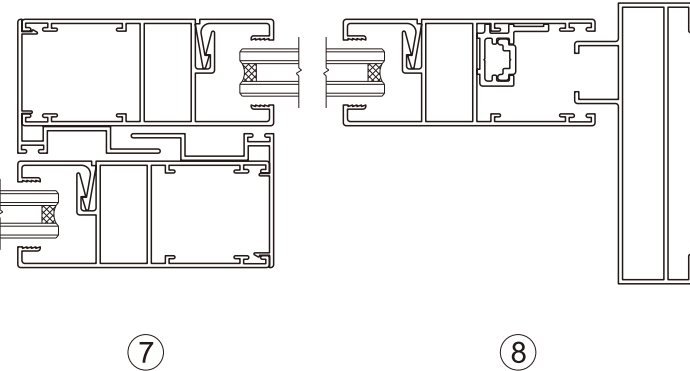
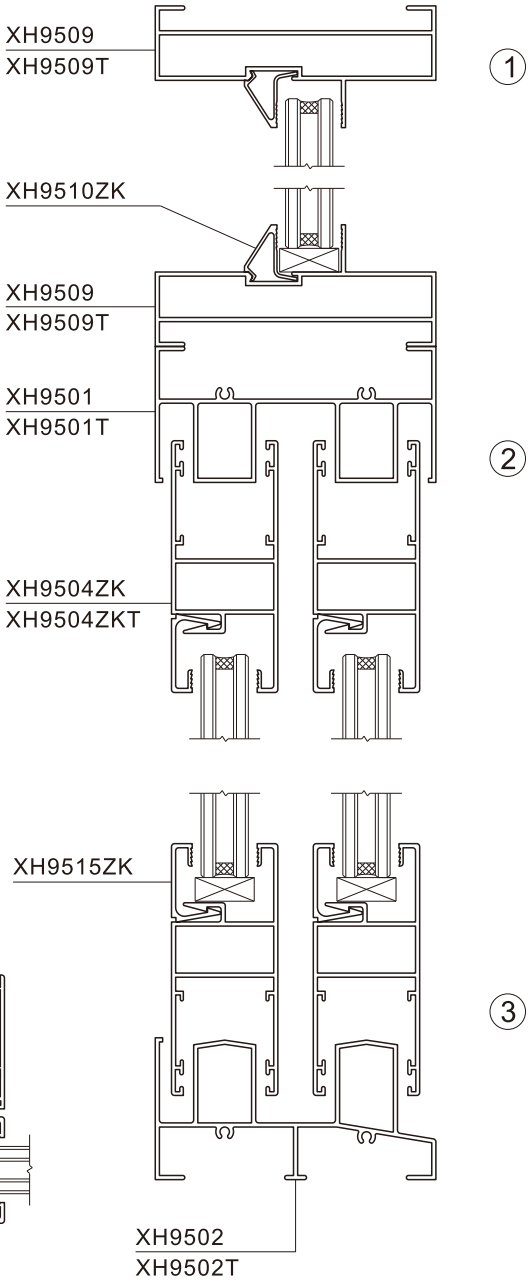
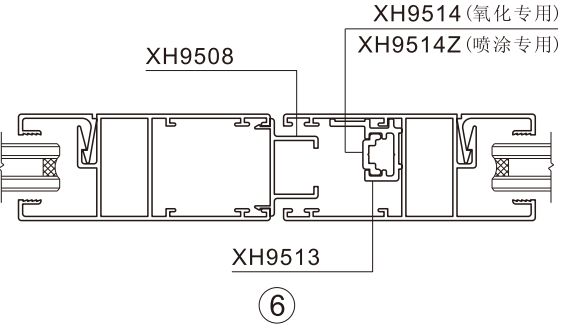
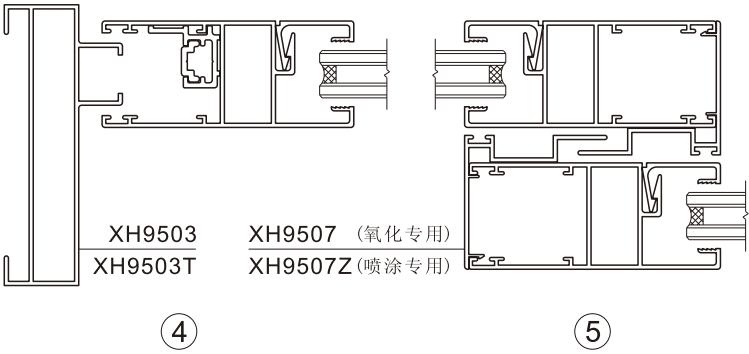
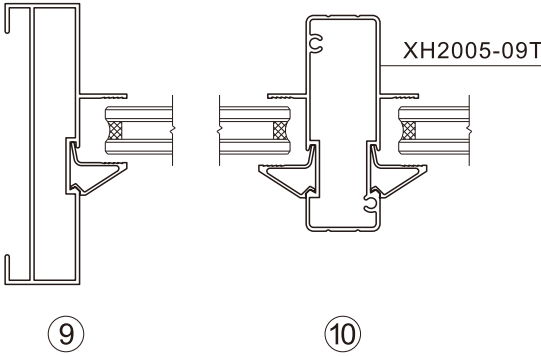
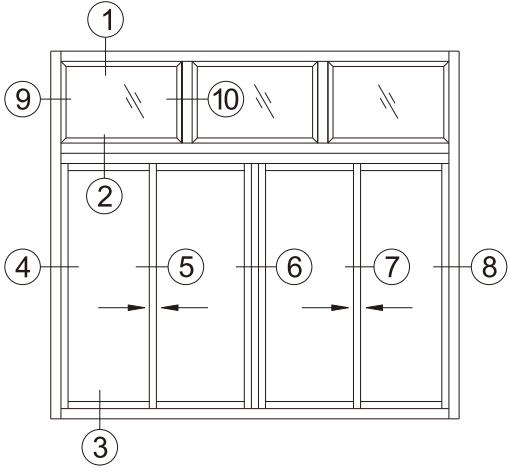

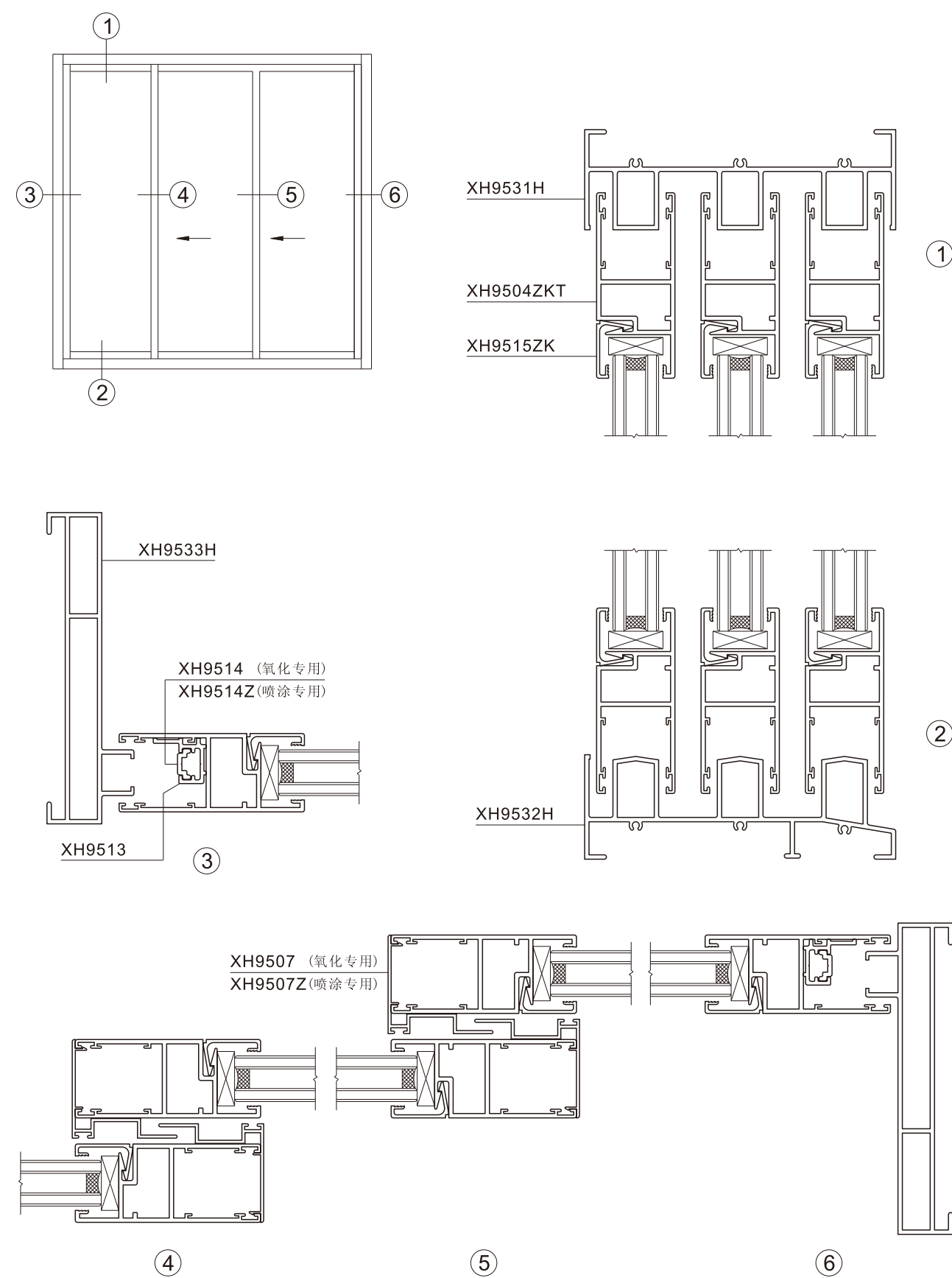
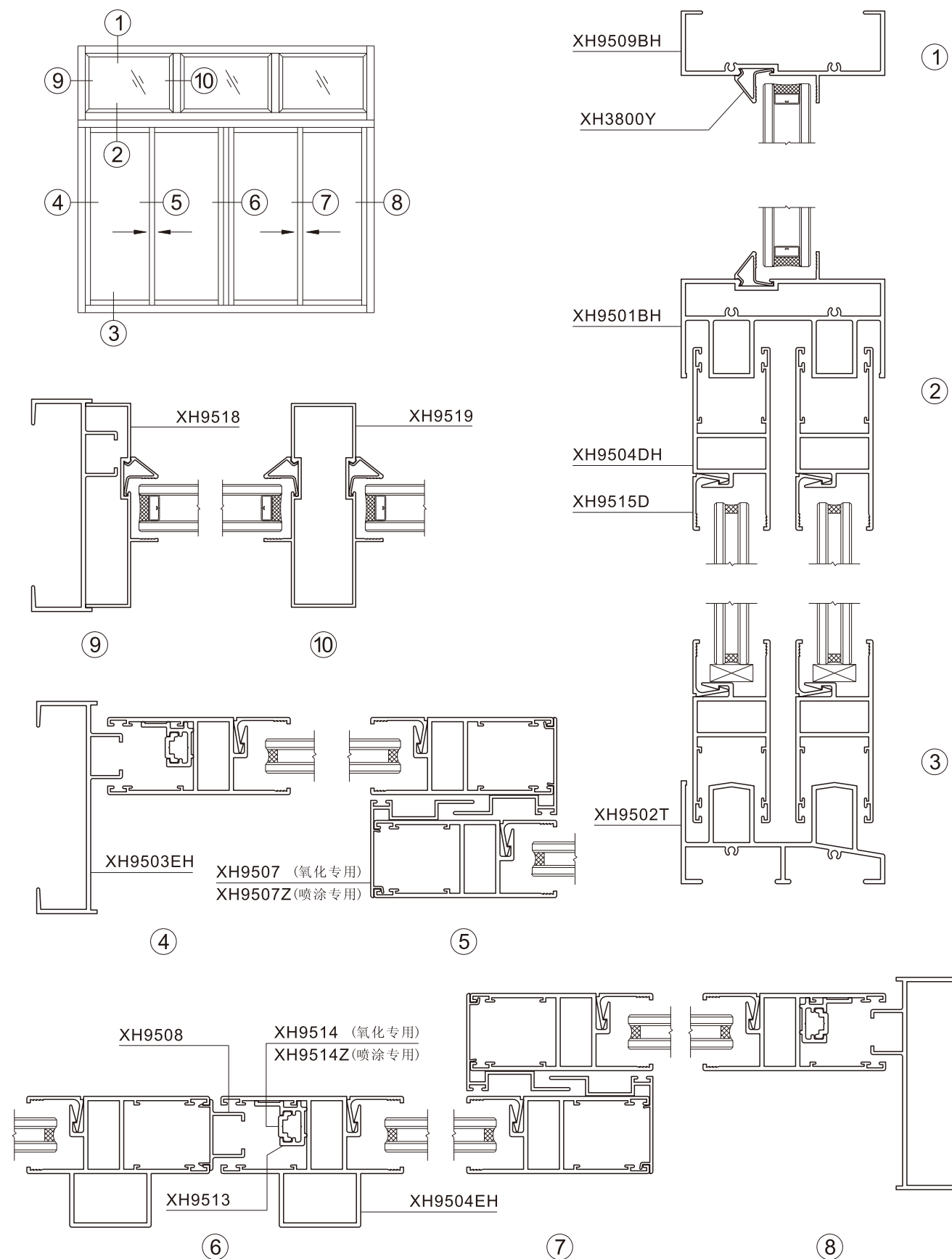

产品编号	产品图例	产品编号	产品图例	产品编号	产品图例
XH9501 T=1.4mm 1.390kg/m XH9501T T=2.0mm 1.923kg/m		XH9501B T=1.4mm 1.820kg/m XH9501BH T=2.0mm 2.484kg/m 配: XH3800Y(中空)		XH9531H T=2.0mm 2.602kg/m	
平上滑		固上滑		平上滑(三轨)	
XH9502 T=1.4mm 1.368kg/m XH9502T T=2.0mm 1.892kg/m		XH9502A T=2.0mm 1.680kg/m		XH9532H T=2.0mm 2.566kg/m	
下滑		下滑		下滑(三轨)	
XH9503 T=1.4mm 1.091kg/m XH9503T T=2.0mm 1.525kg/m 配: XH9511		XH9503E T=1.4mm 0.801kg/m XH9503EH T=2.0mm 1.043kg/m 配: XH9518 XH9520		XH9503F T=1.4mm 1.236kg/m	
边封		边封		边封	
XH9533H T=2.0mm 2.117kg/m		XH9504 T=1.4mm 1.034kg/m 角码: XH5079 XH9504T T=2.0mm 1.359kg/m 角码: XH9516 配: XH9507 XH9508 XH9515(单玻) 内扇(单玻)		XH9504ZK T=1.4mm 1.016kg/m 角码: XH5079 XH9504ZKT T=2.0mm 1.334kg/m 角码: XH9516 配: XH9507 XH9508 XH9515ZK(中空) 内扇(中空)	
边封(三轨)		内扇(单玻)		内扇(中空)	
XH9504ZKA T=2.0mm 1.327kg/m 角码: XH9516 配: XH9507 XH9508 XH9515ZKA(中空)		XH9504A T=1.4mm 1.002kg/m XH9504AH T=2.0mm 1.342kg/m 配: XH9507 XH9508		XH9504D T=1.4mm 0.980kg/m 角码: XH5079 XH9504DH T=2.0mm 1.280kg/m 角码: XH9516 配: XH9507Z XH9508 XH9515D(中空) 内扇(中空)	
内扇(中空)		内扇(中空)		内扇(中空)	
XH9504BH T=2.0mm 2.013kg/m 角码: XH9516 配: XH9507 XH9508 XH9515ZK(中空)		XH9504EH T=2.0mm 1.737kg/m 角码: XH9516 配: XH9507Z XH9508 XH9515D(中空)		XH9507(氧化专用模) T=1.4mm 0.444kg/m XH9507Z(喷涂专用模) T=1.4mm 0.441kg/m 配: XH9504 XH9504T XH9504ZK XH9504ZKT XH9504ZKA	
内扇(中空)		内扇(中空)		勾线	
XH9508 T=1.4mm 0.279kg/m 配: XH9504 XH9504T XH9504ZK XH9504ZKT XH9504ZKA		XH9509 T=1.4mm 1.050kg/m XH9509T T=2.0mm 1.477kg/m 配: XH9510(单玻) XH9510ZK(中空)		XH9509B T=1.4mm 0.784kg/m XH9509BH T=2.0mm 1.027kg/m 配: XH9520 XH3800Y(中空)	
收口		上固		上固	
XH9510 T=1.0mm 0.147kg/m 配: XH9509 XH9509T		XH9510ZK T=1.0mm 0.130kg/m 配: XH9509 XH9509T		XH9511 T=1.4mm 0.447kg/m 配: XH9509 XH9509T XH9503 XH9503T XHD5001	
压线(单玻)		压线(中空)		拼接料	
XH9513 T=1.7mm 0.302kg/m 配: XH9514		XH9514(氧化专用模) T=2.0mm 0.116kg/m XH9514Z(喷涂专用模) T=2.0mm 0.114kg/m 配: XH9513		XH9515 T=1.4mm 0.224kg/m 配: XH9504 XH9504T	
锁杆槽		多点锁杆		压线(单玻)	

产品编号	产品图例	产品编号	产品图例	产品编号	产品图例
XH9515ZK T=1.4mm 0.207kg/m 配: XH9504ZK XH9504ZKT		XH9515ZKA T=1.4mm 0.191kg/m 配: XH9504ZKA		XH9515D T=1.4mm 0.176kg/m 配: XH9504D XH9504DH XH9504EH	
压线(中空)		压线(中空)		压线(中空)	
XH9518 T=1.4mm 0.596kg/m 配: XH9503E XH9503EH XH3800Y(中空)		XH9519 T=1.4mm 1.099kg/m 压线配: XH3800Y (中空)		XH9520 T=1.4mm 0.967kg/m 配: XH9503E XH9503EH XH9509B XH9509BH	
边封盖板(中空)		中柱(中空)		拼接料	
XH9535 T=0.8mm 0.121kg/m 配: XH9509		XH9536 T=1.4mm 0.580kg/m 配: XH9501 XH9502		XH9538 T=1.4mm 0.541kg/m 配: XH9503F 压线配: XH9510 XH9510ZK	
压线		工字		盖板	
XH3800Y T=0.9mm 0.113kg/m 配: XH9501B					

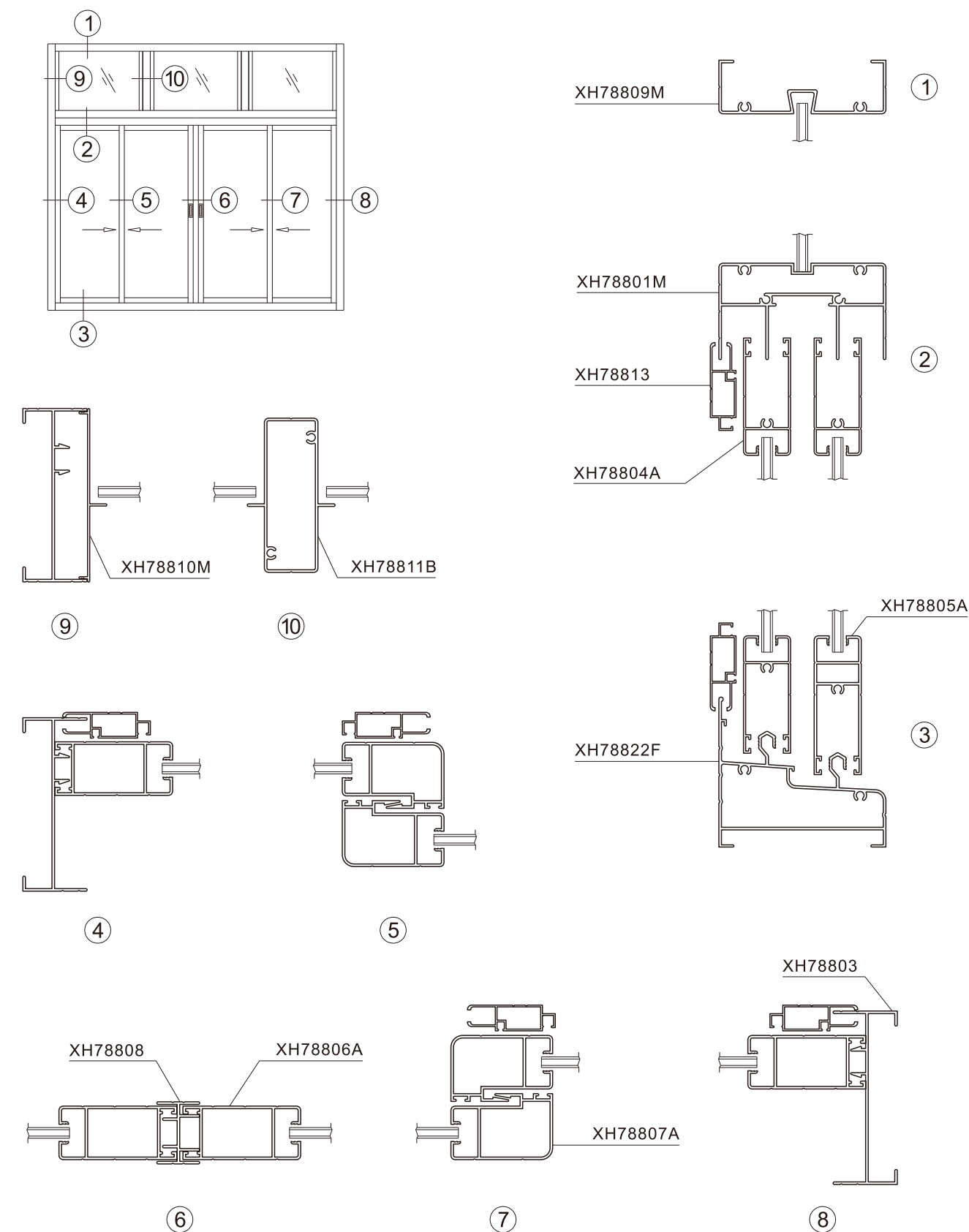
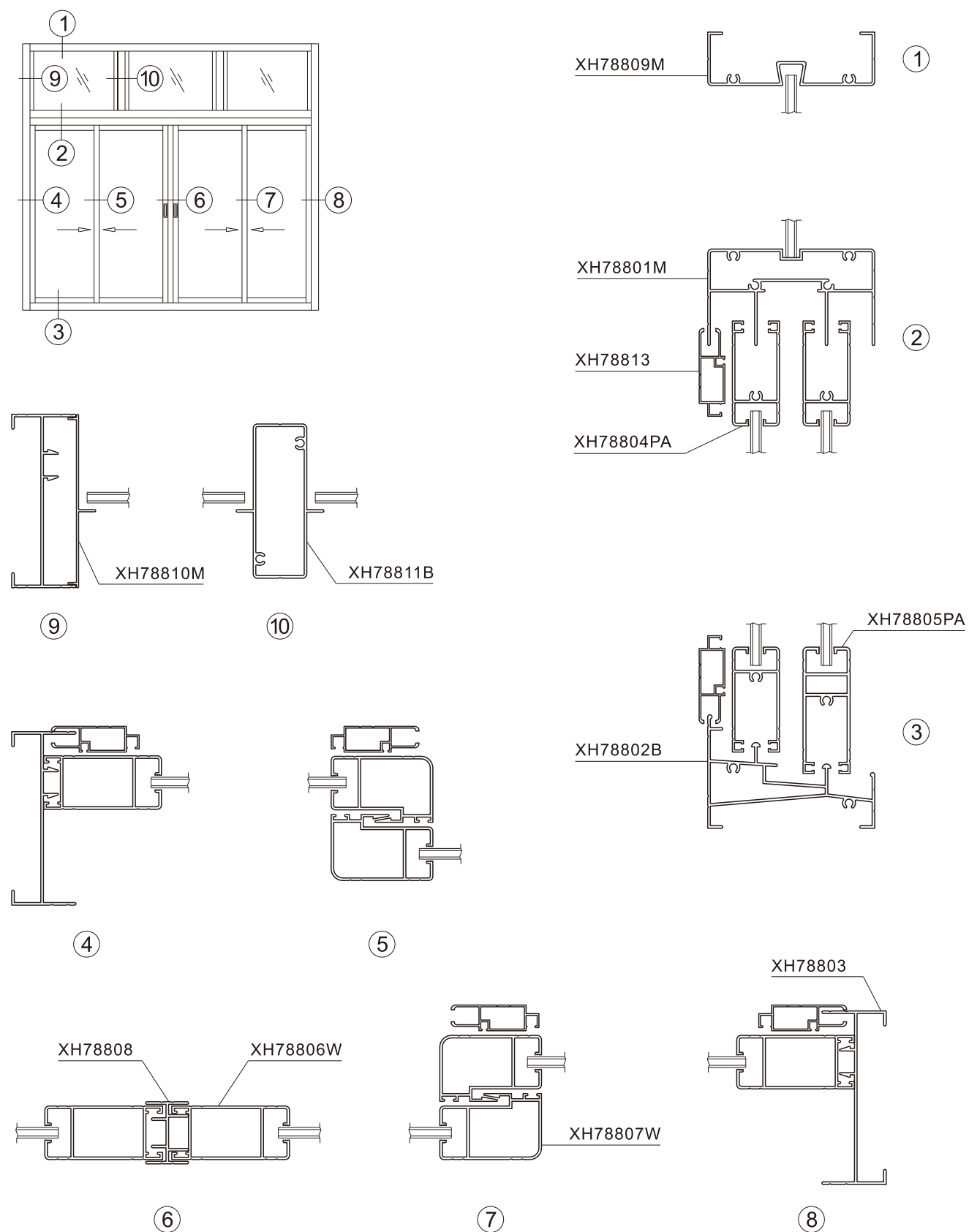

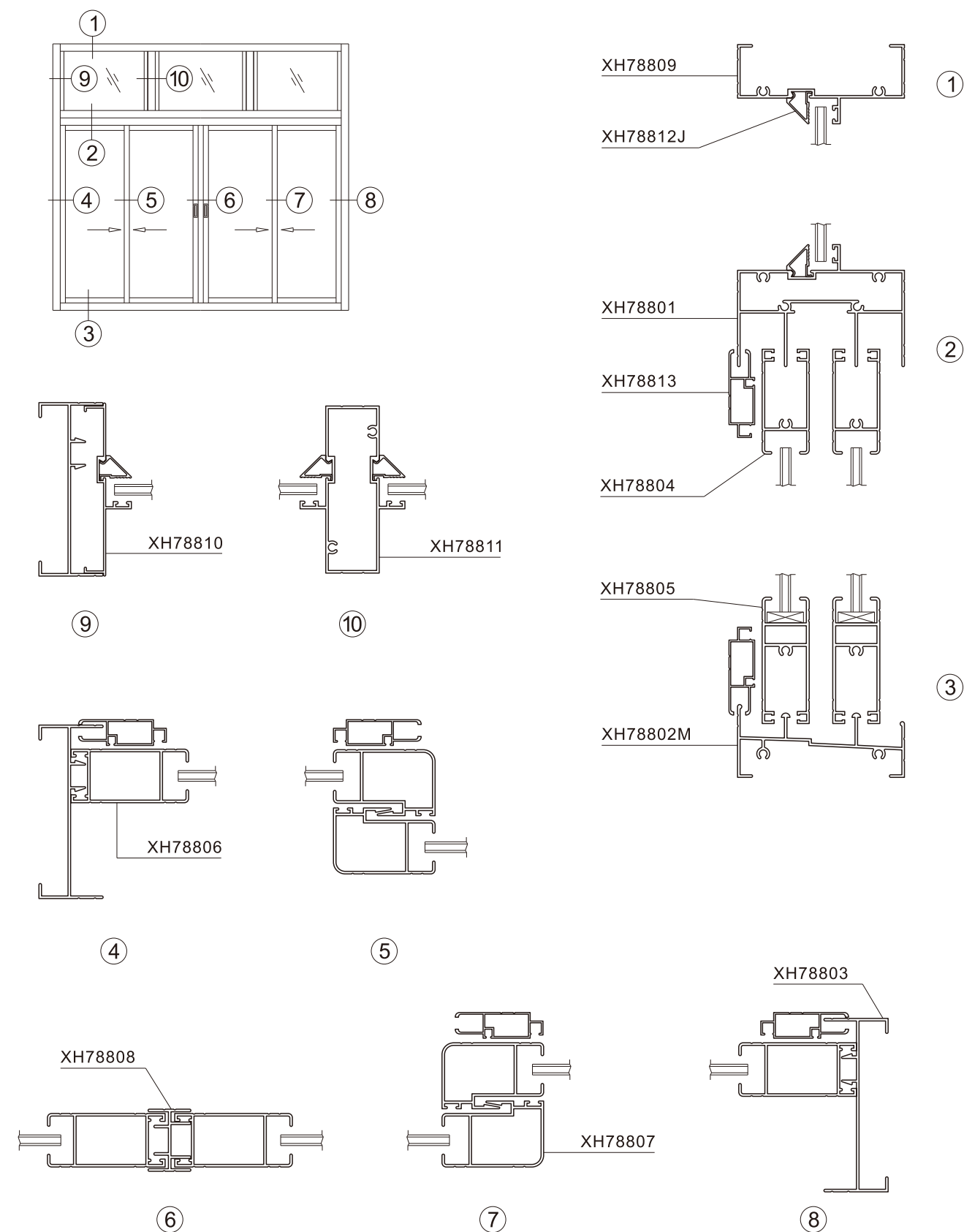
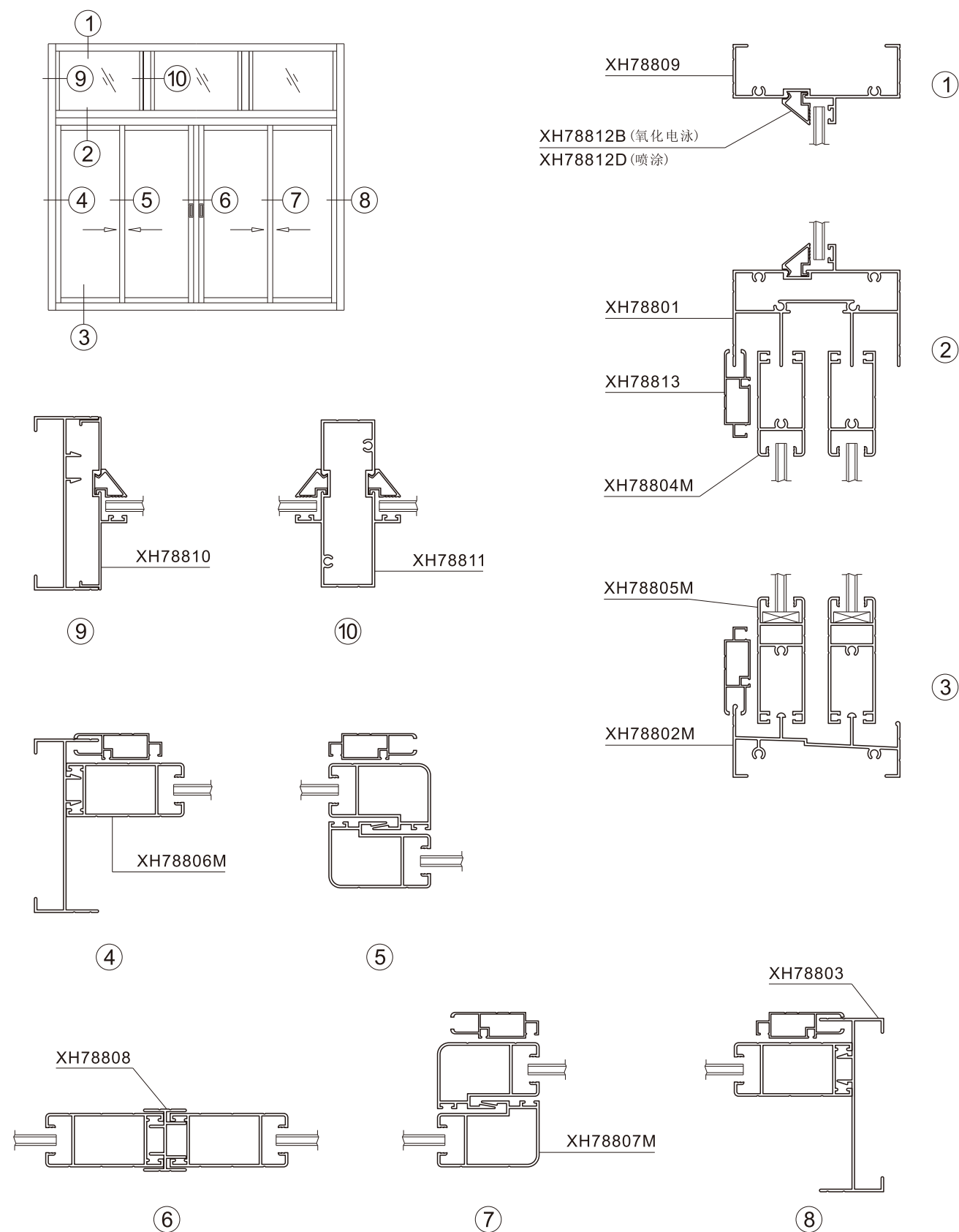

滑轮 防盗块节点图

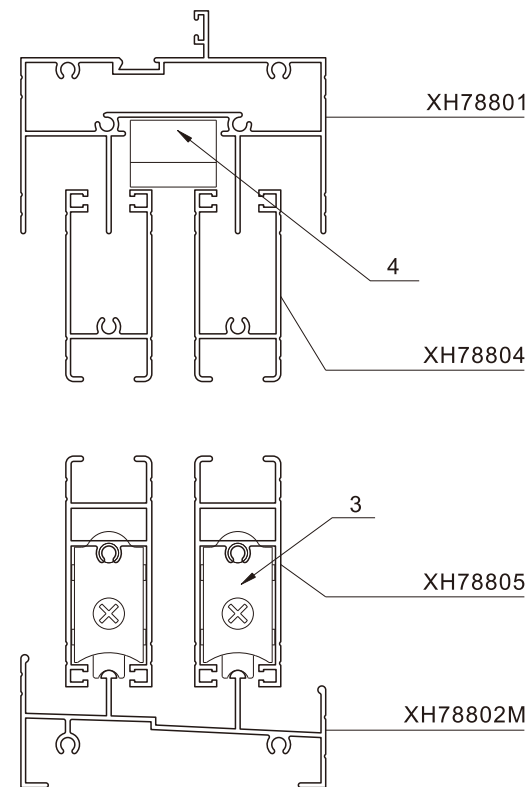

推拉锁 锁扣节点图

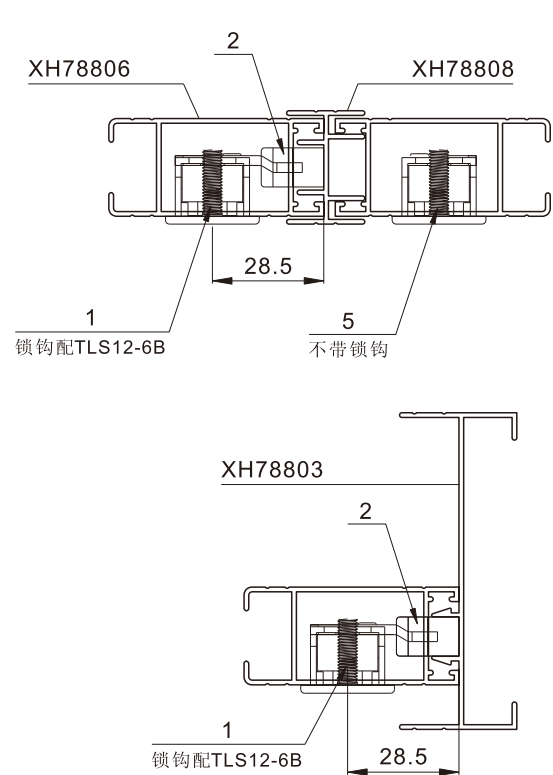

XH788系列推拉窗（四扇）配件目录

*配件配置仅供参考

序号	产品名称	产品厂家及代号	数量	图 例	备 注
1	推拉锁	坚朗-TLS12K	3		锁钩选用TLS12-6B
2	锁扣	坚朗-TLK-13B	3		
3	滑轮	坚朗-CL50G29.5 K19	8		滑轮承重为40KG
4	防盗块	坚朗-FDK	2		
5	推拉锁	坚朗-TLS12	1		不带锁钩
6	上附档	景盛-A187A	8		
7	下付档(窄)	景盛-A187C	8		与XH788系列窄轨下滑配套
8	下付档(宽)	景盛-A187B	8		与XH788系列宽轨下滑配套

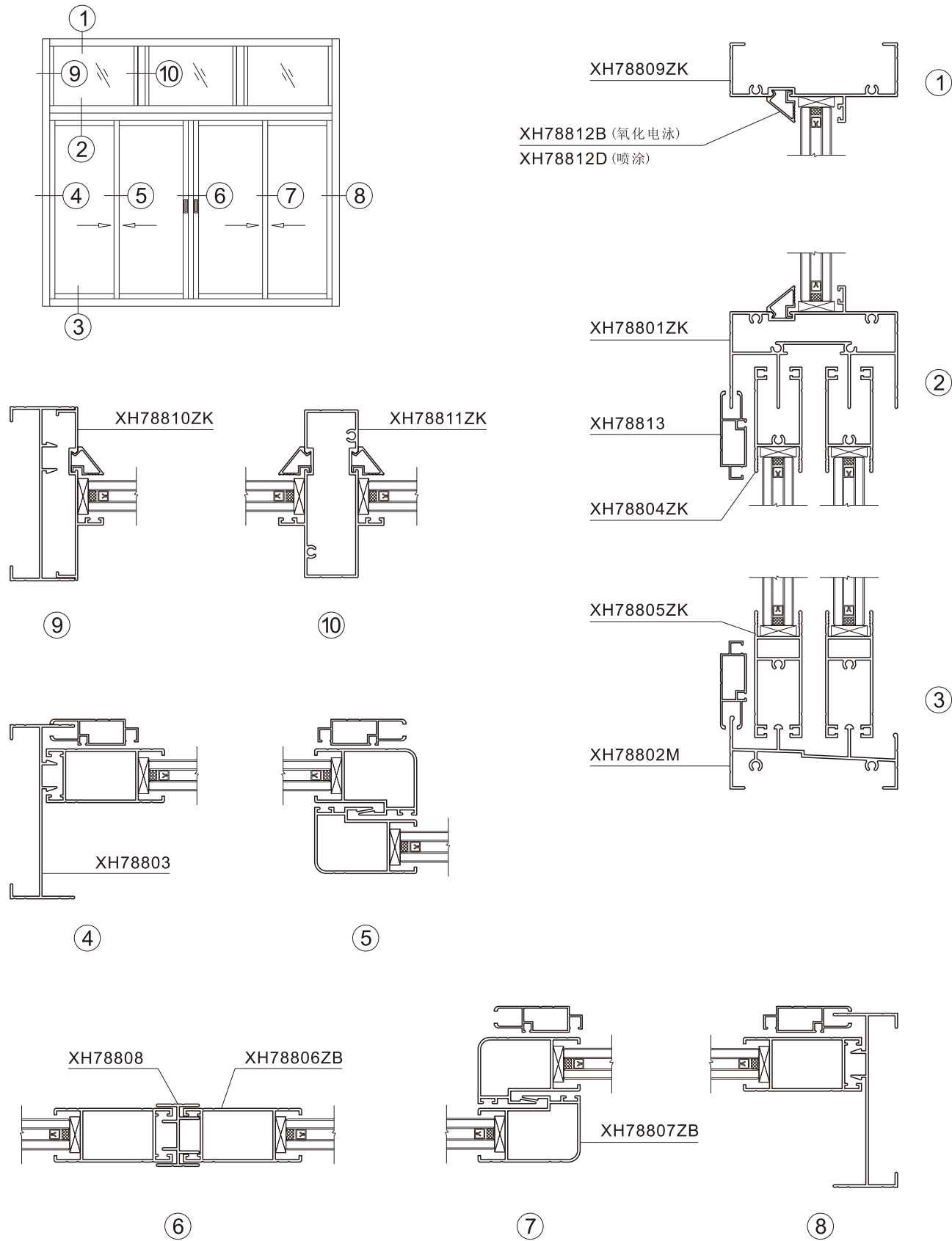

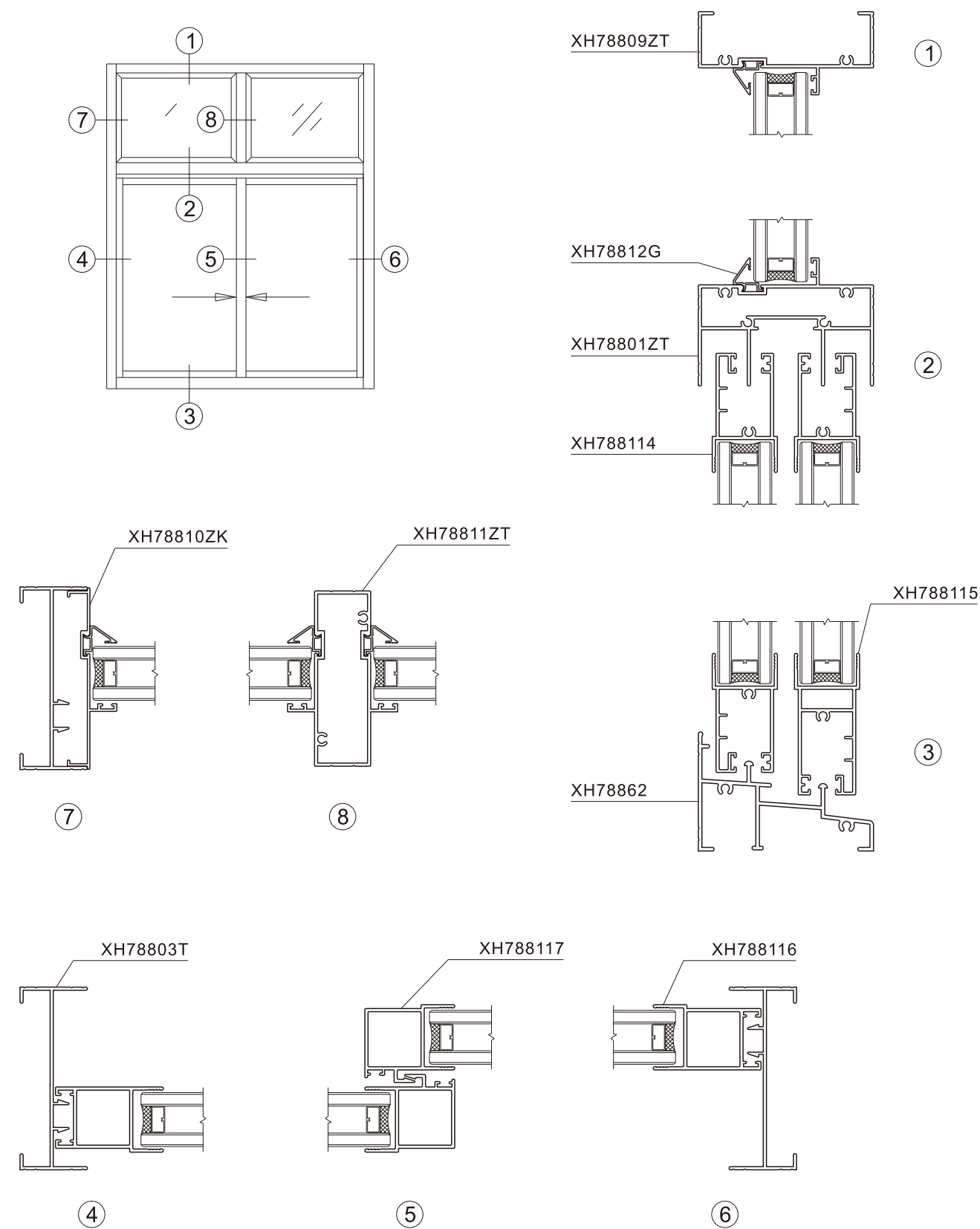
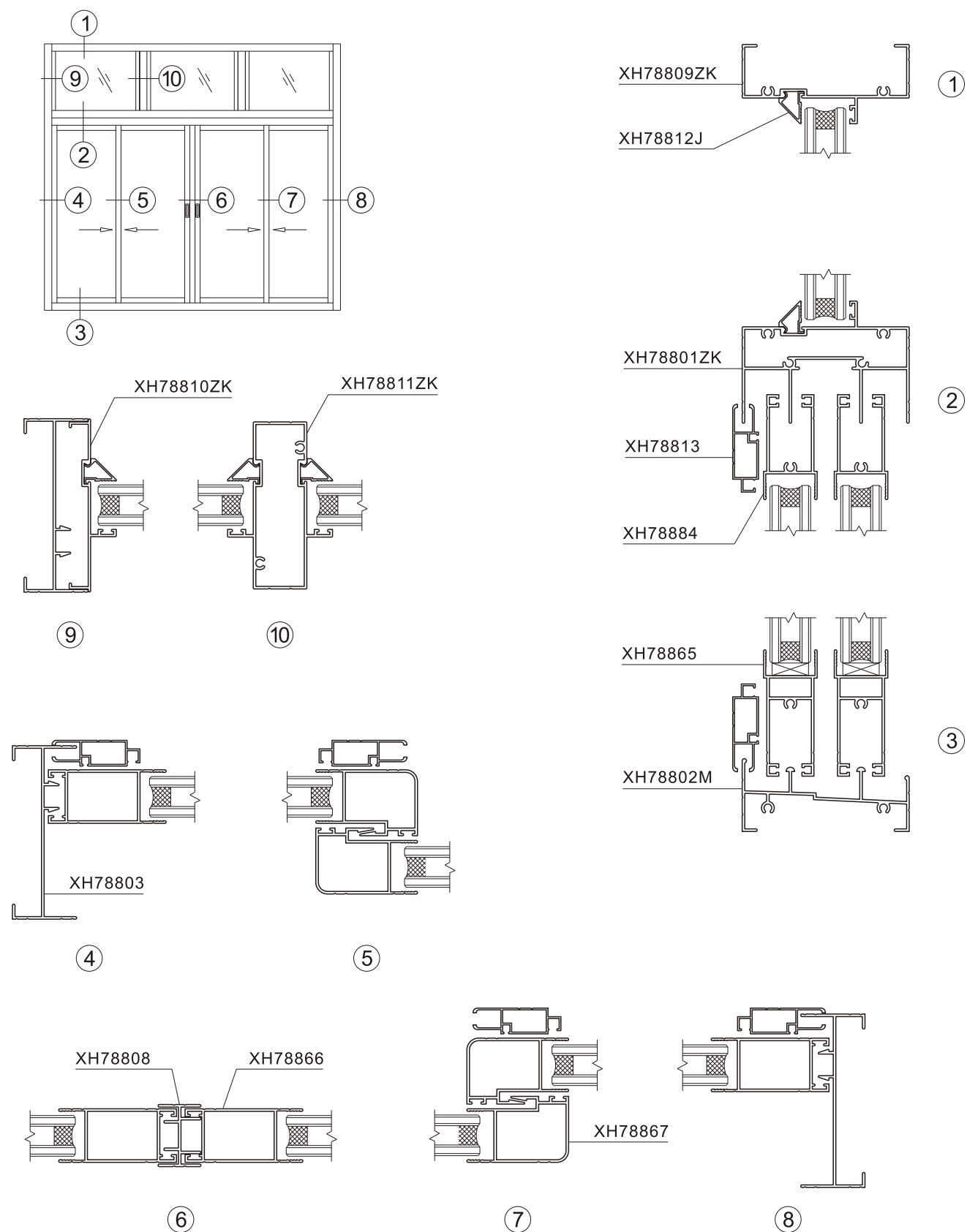

产品编号	产品图例	产品编号	产品图例	产品编号	产品图例
XH78801A T=1.2mm 0.752kg/m XH78801AT T=1.35mm 0.863kg/m XH78801AH T=1.6mm 0.971kg/m XH78801AS T=2.0mm 1.169kg/m 平上滑		XH78801AF T=1.4mm 0.905kg/m 平上滑		XH78801 T=1.2mm 1.174kg/m XH78801T T=1.4mm 1.350kg/m 压线配: XH78812B XH78812D 固上滑(单玻A)	
XH78801B T=1.2mm 1.150kg/m XH78801BT T=1.4mm 1.312kg/m 压线配: XH78812B XH78812D 固上滑(单玻)		XH78801ZT T=1.4mm 1.330kg/m XH78801ZK T=1.2mm 1.172kg/m 压线配: XH78812B XH78812D XH78812G 固上滑(中空)		XH78801M T=1.2mm 1.109kg/m XH78801MT T=1.4mm 1.260kg/m 固上滑(简易)	
XH78811ZT T=1.4mm 1.008kg/m XH78811ZK T=1.2mm 0.897kg/m 压线配: XH78812B XH78812D XH78812G 中柱(中空)		XH78811 T=1.2mm 0.889kg/m XH78811T T=1.4mm 1.021kg/m 压线配: XH78812B XH78812D 中柱(单玻A)		XH78811AT T=1.2mm 0.842kg/m 压线配: XH78812B XH78812D 中柱(单玻B)	
XH78811B T=1.2mm 0.723kg/m XH78811MT T=1.4mm 0.831kg/m 中柱(简易)		XH78861P T=1.2mm 0.758kg/m 中柱(简易)		XH78809 T=1.2mm 0.594kg/m XH78809T T=1.4mm 0.668kg/m 压线配: XH78812B XH78812D 上固(单玻A)	
XH78809B T=1.2mm 0.568kg/m XH78809BT T=1.4mm 0.646kg/m 压线配: XH78812B XH78812D 上固(单玻B)		XH78809G T=1.2mm 0.521kg/m 上固		XH78809W T=1.2mm 0.488kg/m XH78809WT T=1.4mm 0.555kg/m 上固	
XH78809FP T=1.2mm 0.822kg/m XH788204 T=1.4mm 0.952kg/m (8mm玻璃口) 上固		XH78809M T=1.2mm 0.583kg/m XH78809MT T=1.4mm 0.659kg/m 上固定(简易)		XH78809ZT T=1.4mm 0.660kg/m XH78809ZK T=1.2mm 0.593kg/m 压线配: XH78812B XH78812D XH78812G 上固定(中空)	
XH78845 T=1.0mm 0.131kg/m 单下轨		XH78802B T=1.2mm 0.941kg/m XH78802BT T=1.4mm 1.084kg/m 高低轨 下滑		XH78802N T=1.2mm 0.961kg/m 高低轨 下滑	
XH78802H T=1.6mm 1.081kg/m XH78802T T=1.4mm 0.968kg/m 高低轨 下滑		XH78802FA T=1.2mm 0.756kg/m 高低轨 下滑		XH78862 T=1.6mm 1.033kg/m 高低轨 下滑	
XH78802R T=1.2mm 1.039kg/m 平轨 下滑		XH78802M T=1.2mm 0.688kg/m XH78802MT T=1.4mm 0.772kg/m 平轨 下滑		XH78802J T=1.2mm 0.646kg/m XH78802JT T=1.4mm 0.723kg/m XH78802MH T=2.0mm 0.958kg/m 平轨 下滑	

产品编号	产品图例	产品编号	产品图例	产品编号	产品图例
XH78891 T=1.2mm 0.571kg/m 门下滑		XH78802U T=1.2mm 0.704kg/m 平轨 下滑		XH78802ET T=1.4mm 0.837kg/m XH78802E T=1.2mm 0.711kg/m 平轨 下滑	
XH78822EP T=1.2mm 0.549kg/m XH78822ET T=1.4mm 0.611kg/m 门下滑		XH78802UD T=1.2mm 0.659kg/m 门下滑		XH78802A T=1.2mm 1.119kg/m XH78802AT T=1.4mm 1.241kg/m 压线配: XH78812B XH78812D 带固下滑 单玻高低轨(单玻A)	
XH78802AZT T=1.4mm 1.230kg/m XH78802AZK T=1.2mm 1.103kg/m 压线配: XH78812B XH78812D XH78812G XH78812J 带固下滑 中空高低轨(中空)		XH78802KA T=1.2mm 1.117kg/m 压线配: XH78812B XH78812D 带固下滑 单玻平轨道 (单玻A)		XH78802KB T=1.2mm 1.044kg/m XH78822CT T=1.4mm 1.198kg/m 带固下滑 单玻平轨道 (简易)	
XH78802L T=1.2mm 0.977kg/m 宽轨 平下滑		XH78802ED T=1.2mm 0.954kg/m 宽轨 平下滑		XH78802LB T=1.2mm 0.989kg/m 宽轨 平下滑	
XH78802LA T=1.2mm 0.956kg/m 高低宽轨 下滑		XH78802Q T=1.2mm 1.171kg/m 高低宽轨 下滑		XH78802Z T=1.2mm 1.186kg/m 压线配: XH78812B XH78812D XH78812J 高低宽轨 固下滑 (中空)	
XH78822D T=1.2mm 0.617kg/m 宽轨 下滑		XH78802Y T=1.2mm 1.156kg/m 高低宽轨 下滑		XH78822F T=1.2mm 1.133kg/m 高低宽轨 下滑	
XH78822GP T=1.2mm 1.211kg/m 高低宽轨 固下滑		XH78842 T=1.2mm 1.096kg/m XH78842T T=1.4mm 1.190kg/m 高低宽轨 下滑		XH78842A T=1.2mm 1.146kg/m XH78842AT T=1.4mm 1.313kg/m 压线配: XH78812B XH78812D 高低宽轨 固下滑	
XH78893A T=1.2mm 1.213kg/m 压线配: XH78812B XH78812D XH78812J 宽轨 固下滑 (中空)		XH78804F T=1.2mm 0.563kg/m 宽轨 上方(单玻)		XH78804PA T=1.2mm 0.505kg/m XH78804JT T=1.4mm 0.565kg/m 上方(单玻)	
XH78805PA T=1.2mm 0.634kg/m XH78805JT T=1.4mm 0.714kg/m 上方(单玻)		XH78805C T=1.2mm 0.510kg/m 宽轨 内下方 (单玻)		XH78805D T=1.2mm 0.673kg/m 宽轨 外下方 (单玻)	

产品编号	产品图例	产品编号	产品图例	产品编号	产品图例
XH78804L T=1.2mm 0.524kg/m XH78804LT T=1.4mm 0.588kg/m 上方(单玻)		XH78804A T=1.2mm 0.548kg/m XH78804AT T=1.4mm 0.609kg/m 宽轨 上方(单玻)		XH78805N T=1.2mm 0.660kg/m XH78805NT T=1.4mm 0.740kg/m 外下方(单玻)	
XH78805A T=1.2mm 0.654kg/m XH78805AT T=1.4mm 0.743kg/m 宽轨 外下方 (单玻)		XH78804C T=1.2mm 0.540kg/m XH78804CT T=1.4mm 0.599kg/m 宽轨 上方(单玻)		XH78804M T=1.2mm 0.510kg/m XH78804KT T=1.4mm 0.570kg/m 上方(单玻)	
XH78805M T=1.2mm 0.643kg/m XH78805KT T=1.4mm 0.722kg/m 外下方(单玻)		XH78805Q T=1.2mm 0.663kg/m 宽轨 外下方 (单玻)		XH78804 T=1.2mm 0.486kg/m XH78804T T=1.35mm 0.539kg/m XH78804H T=1.6mm 0.609kg/m 上方(单玻)	
XH78804XP T=1.2mm 0.469kg/m XH78804TY T=1.35mm 0.519kg/m 上方(单玻)		XH78804VP T=1.2mm 0.495kg/m XH78804SP T=1.6mm 0.655kg/m 宽轨 上方(单玻)		XH78805XP T=1.2mm 0.599kg/m XH78805TY T=1.35mm 0.663kg/m 宽轨 外下方 (单玻)	
XH78805VP T=1.2mm 0.626kg/m 宽轨 外下方 (单玻)		XH78805 T=1.2mm 0.619kg/m XH78805T T=1.35mm 0.683kg/m XH78805H T=1.6mm 0.793kg/m 外下方(单玻)		XH78804ZK T=1.2mm 0.363kg/m XH78804ZT T=1.35mm 0.521kg/m 上方(中空)	
XH78804WZ T=1.2mm 0.427kg/m XH78804ZY T=1.35mm 0.501kg/m 宽轨 下方(中空)		XH78805WZ T=1.2mm 0.557kg/m XH78805ZY T=1.35mm 0.645kg/m 宽轨 外下方 (中空)		XH78805ZK T=1.2mm 0.610kg/m XH78805ZT T=1.35mm 0.665kg/m 外下方(中空)	
XH78884A T=1.2mm 0.459kg/m 上方(中空)		XH78884 T=1.2mm 0.483kg/m XH78884T T=1.4mm 0.542kg/m 内下方(中空)		XH78865 T=1.2mm 0.613kg/m XH78865T T=1.4mm 0.692kg/m 外下方(中空)	
XH788114 T=1.4mm 0.647kg/m 上方(中空)		XH788115 T=1.4mm 0.811kg/m 外下方(中空)		XH78806W T=1.2mm 0.580kg/m XH78806JT T=1.4mm 0.680kg/m 光企(单玻)	
XH78807W T=1.2mm 0.595kg/m XH78807JT T=1.4mm 0.687kg/m 勾企(单玻)		XH78806A T=1.2mm 0.596kg/m XH78806AT T=1.4mm 0.680kg/m 光企(单玻)		XH78807A T=1.2mm 0.605kg/m XH78807AT T=1.4mm 0.690kg/m 勾企(单玻)	

产品编号	产品图例	产品编号	产品图例	产品编号	产品图例
XH78806M T=1.2mm 0.583kg/m XH78806KT T=1.4mm 0.663kg/m XH78806KE T=2.0mm 0.950kg/m 光企(单玻)		XH78807M T=1.2mm 0.591kg/m XH78807KT T=1.4mm 0.679kg/m XH78807KE T=2.0mm 0.921kg/m 勾企(单玻)		XH78806 T=1.2mm 0.559kg/m XH78806T T=1.35mm 0.616kg/m XH78806H T=1.6mm 0.750kg/m XH78806S T=2.0mm 0.898kg/m 光企(单玻)	
XH78807 T=1.2mm 0.569kg/m XH78807T T=1.35mm 0.635kg/m XH78807H T=1.6mm 0.731kg/m XH78807S T=2.0mm 0.888kg/m 勾企(单玻)		XH78806ZB T=1.2mm 0.541kg/m XH78806ZT T=1.35mm 0.598kg/m 光企(中空)		XH78807ZB T=1.2mm 0.553kg/m XH78807ZT T=1.35mm 0.621kg/m 勾企(中空)	
XH78866 T=1.2mm 0.527kg/m XH78866T T=1.4mm 0.615kg/m 光企(中空)		XH78867 T=1.2mm 0.540kg/m XH78867T T=1.4mm 0.620kg/m 勾企(中空)		XH788116 T=1.4mm 0.587kg/m 光企(中空)	
XH788117 T=1.4mm 0.570kg/m 勾企(中空)		XH78870 T=1.2mm 0.400kg/m 扇中横(单玻)		XH788113 T=1.2mm 0.662kg/m 中横(单玻)	
XH78810 T=1.0mm 0.363kg/m 压线配: XH78812B XH78812D 前插板(单玻A)		XH78810A T=1.0mm 0.344kg/m 压线配: XH78812B XH78812D 前插板(单玻)		XH78810MT T=1.4mm 0.365kg/m XH78810M T=1.0mm 0.261kg/m 前插板(简易)	
XH78810ZK T=1.1mm 0.389kg/m 压线配: XH78812B XH78812D XH78812J 前插板(中空)		XH78803H T=1.6mm 0.697kg/m XH78803T T=1.4mm 0.617kg/m XH78803 T=1.2mm 0.536kg/m XH78803AH T=2.0mm 0.843kg/m 边封		XH78803B T=1.2mm 0.559kg/m 边封	
XH78803X T=1.2mm 0.598kg/m 边封		XH78803F T=1.2mm 0.850kg/m 边封		XH78803A T=1.2mm 0.907kg/m XH78803AT T=1.4mm 1.040kg/m 双边封	
XH78803S T=1.2mm 0.434kg/m 边封配: XH78803 边封		XH78833 T=1.1mm 0.357kg/m 压线配: XH78812B XH78812D 配: XH78803T 边封 反盖板 (中空)		XH78820C T=1.0mm 0.328kg/m 压线配: XH78812B XH78812D 配: XH78803 边封 反盖板 (单玻A)	
XH78820A T=1.0mm 0.310kg/m 压线配: XH78812B XH78812D 配: XH78803 边封 反盖板 (单玻)		XH78818A T=1.1mm 0.293kg/m 配: XH78803 边封 反盖板 (简易)		XH78821 T=1.0mm 0.293kg/m 配: XH78802M XH78802J 下滑 盖板	

产品编号	产品图例	产品编号	产品图例	产品编号	产品图例
XH78848 T=1.1mm 0.347kg/m 配: XH78802M XH78802JT 压线配: XH78812B XH78812D XH78812G 下滑 反盖板(中空)		XH78894 T=1.0mm 0.291kg/m 压线配: XH78812B XH78812D 配: XH78802J XH78822F 下滑 盖板(单玻)		XH78843A T=1.0mm 0.307kg/m 配: XH78802M XH78802J XH78802F 压线配: XH78812B XH78812D 下滑 反盖板(单玻)	
XH78895 T=1.1mm 0.347kg/m 配: XH78802L 压线配: XH78812B XH78812D XH78812G 下滑 反盖板(中空)		XH78817 T=1.2mm 0.303kg/m 杂料		XH78808B T=1.0mm 0.133kg/m 收口	
XH78871 T=1.0mm 0.275kg/m 百页		XH78816 T=1.2mm 0.655kg/m XH78816TA T=1.4mm 0.762kg/m XH78816TB T=1.6mm 0.871kg/m 连接柱		XH78826 T=1.1mm 0.453kg/m 配: XH78803 连接柱	
XH78823 T=1.2mm 0.319kg/m 配: XH78803 XH5025 连接柱		XH78808 T=1.2mm 0.317kg/m XH78808P T=1.0mm 0.266kg/m 收口		XH78813 T=0.8mm 0.246kg/m 纱窗	
XH78812B T=0.7mm 0.094kg/m (氧化专用模) 配: XH78801 XH78809 XH78810 XH78811等 压线		XH78812D T=0.7mm 0.088kg/m (喷涂专用模) 配: XH78801 XH78809 XH78810 XH78811等 压线		XH78812E T=0.8mm 0.108kg/m 配: XH78801 XH78809 XH78810 XH78811等 压线	
XH78812C T=0.8mm 0.091kg/m 配: XH78801 XH78809 XH78810 XH78811等 压线		XH78812J T=0.7mm 0.081kg/m 配: XH78801ZK XH78809ZK等 压线		XH78812G T=0.8mm 0.079kg/m 配: XH78801ZK XH78809ZK等 压线	
XH78814E T=1.4mm 1.182kg/m 压线配: XH78812B XH78812D 转角		XH78814 T=1.2mm 0.801kg/m XH78814T T=1.4mm 0.932kg/m 转角		XH78815 T=1.3mm 1.100kg/m XH78815P T=1.2mm 1.021kg/m 配: XH78803 转角	
XH78815E T=1.2mm 1.020kg/m 配: XH78803 转角		XH78815A T=1.2mm 1.287kg/m XH78815AT T=1.35mm 1.444kg/m 转角		XH78815G T=1.2mm 0.991kg/m 转角	
XH78831 T=1.35mm 1.570kg/m 转角		XH78815M T=1.2mm 1.116kg/m XH78815MT T=1.4mm 1.285kg/m 转角		XH78815D T=1.2mm 1.217kg/m 转角	

[illegible]

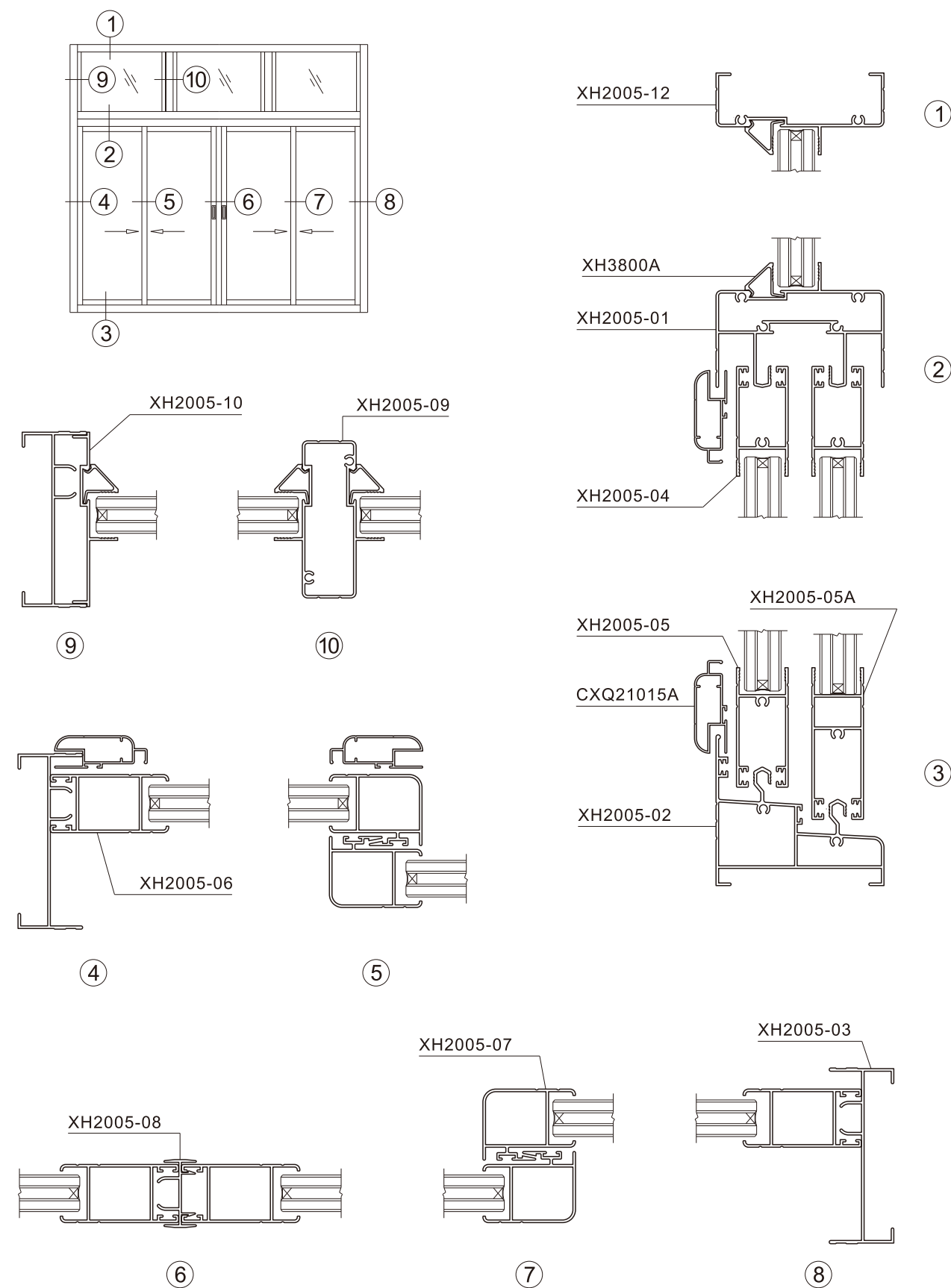
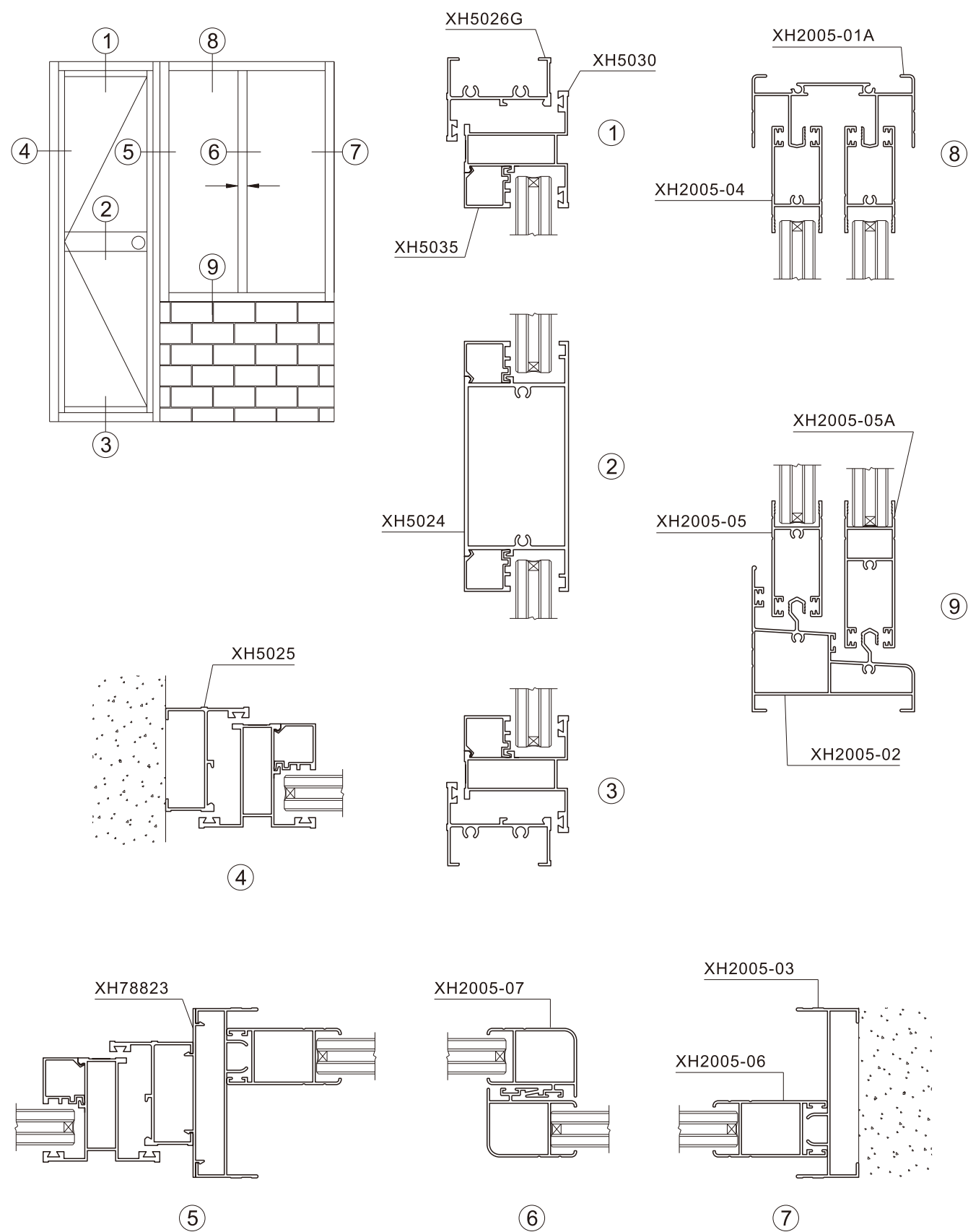

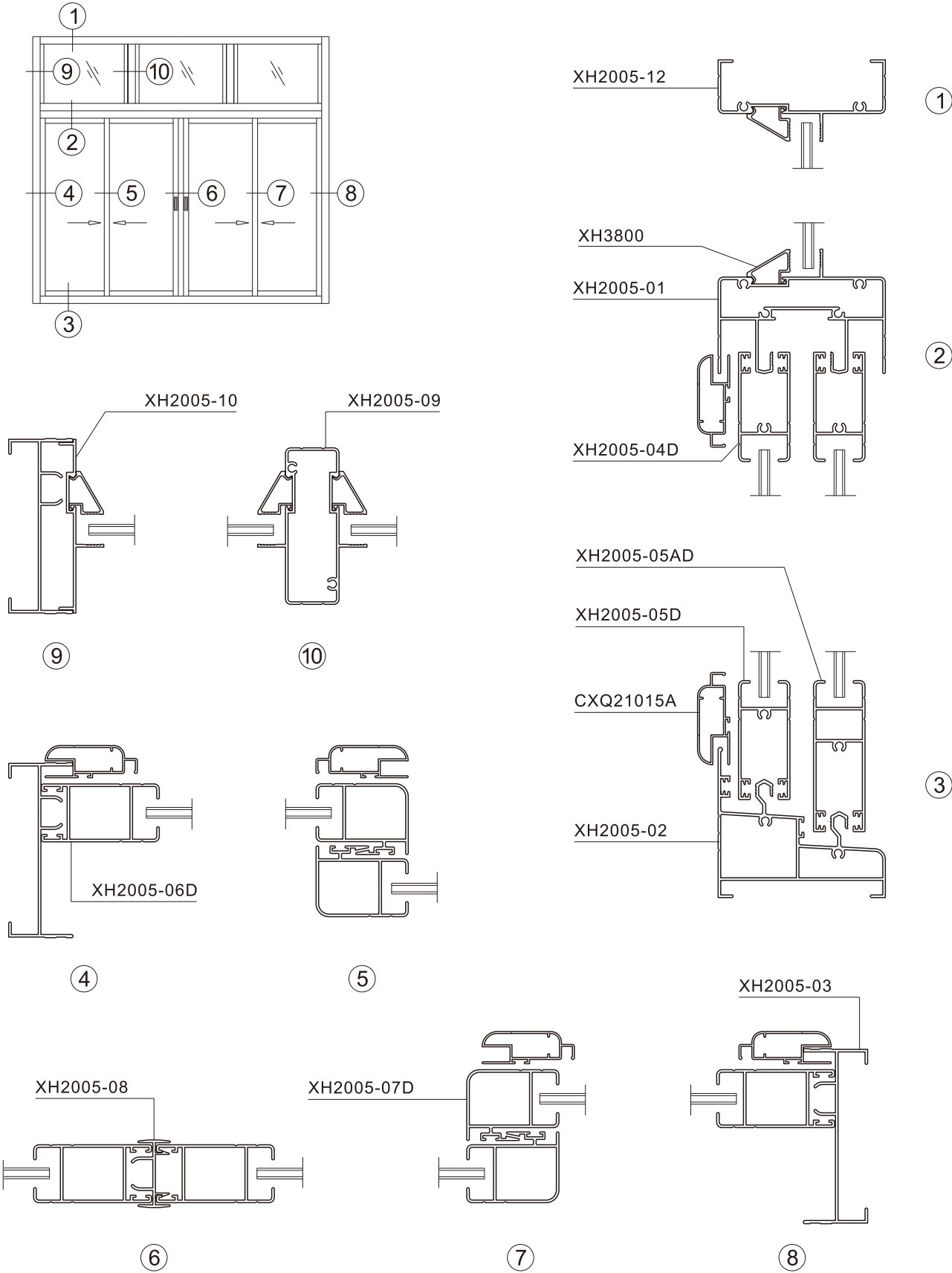

滑轮 防盗块节点图

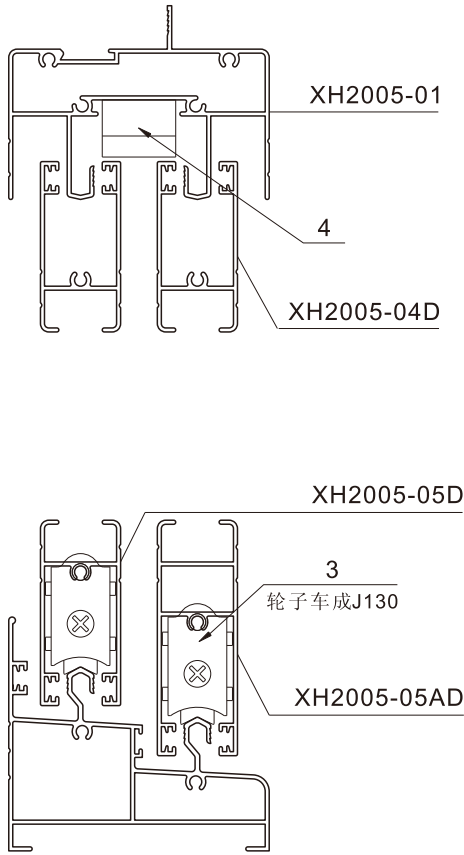

推拉锁 锁扣节点图

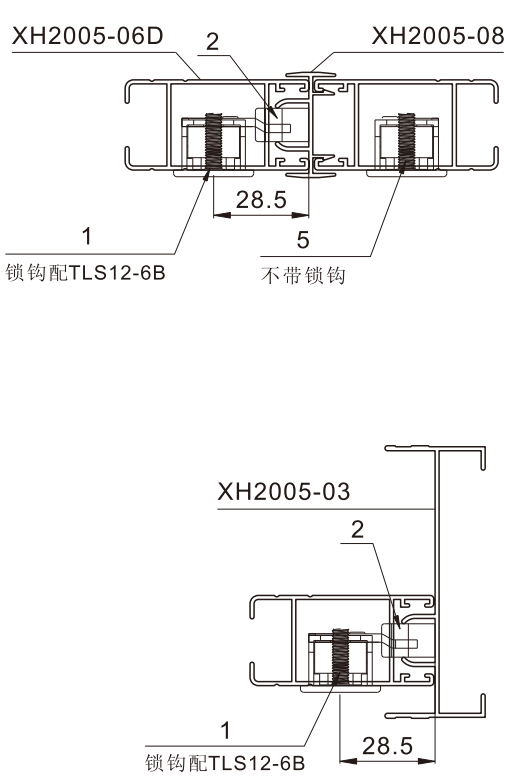

XH2005系列推拉窗(四扇)配件目录

*配件配置仅供参考

序号	产品名称	产品厂家及代号	数量	图 例	备 注
1	推拉锁	坚朗-TLS12K	3		锁钩选用TLS12-6B
2	锁 扣	坚朗-TLK-13B	3		
3	滑 轮	坚朗-CL50G295K21	8		滑轮承重为40KG
4	防盗块	坚朗-FDK	2		
5	推拉锁	坚朗-TLS12	1		不带锁钩
6	上附档	景盛-A101B	8		
7	下付档	景盛-A101A	8		

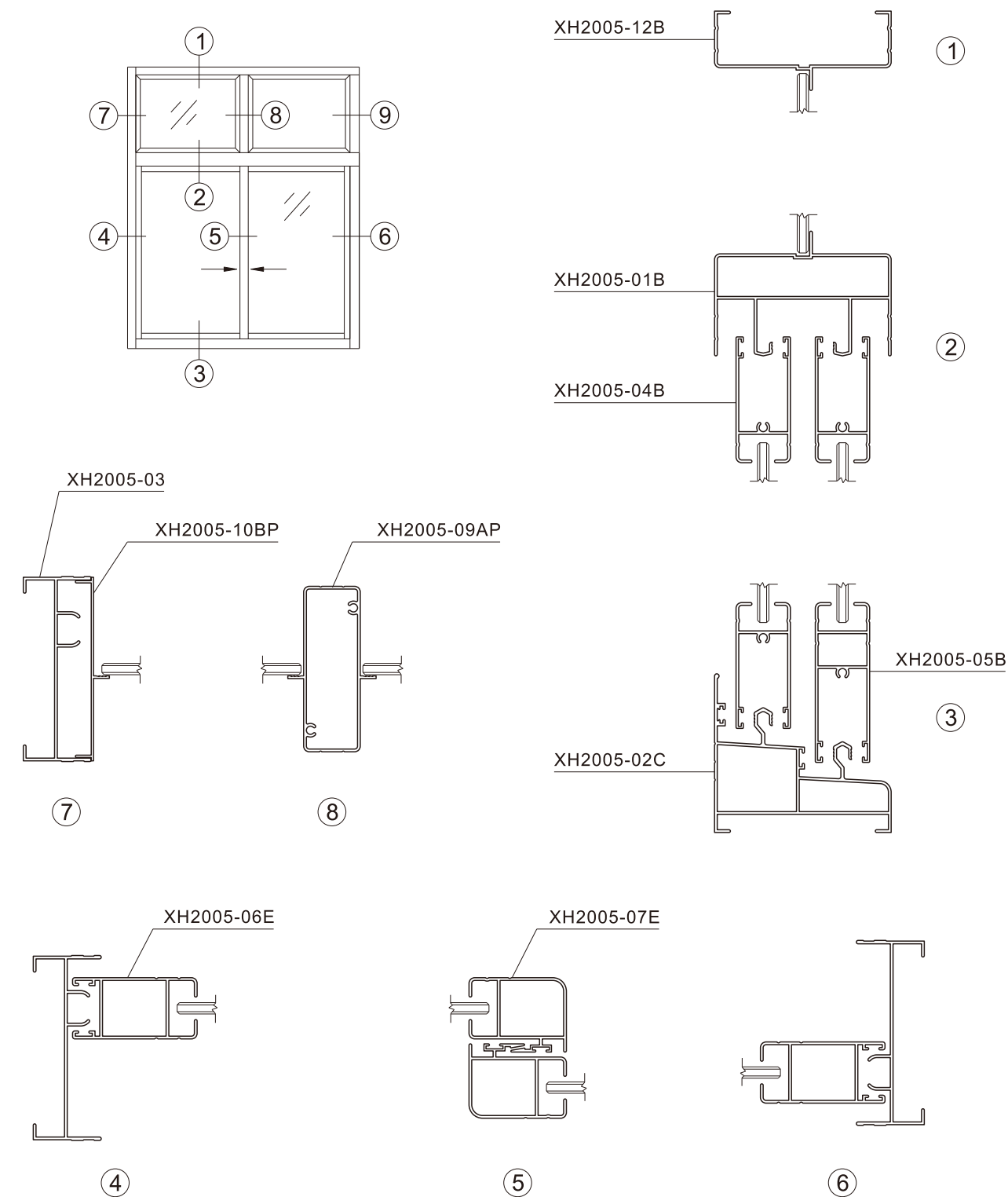
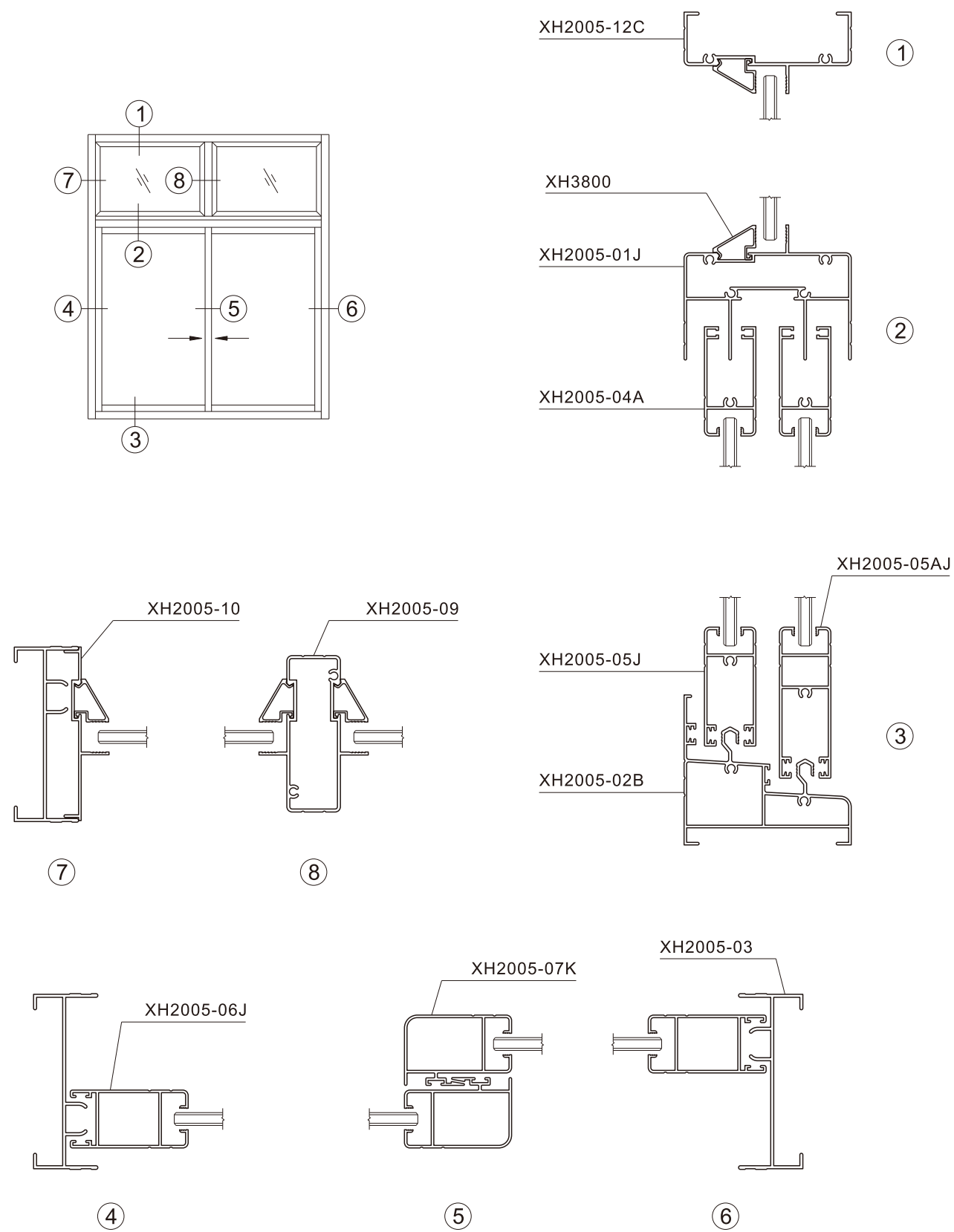

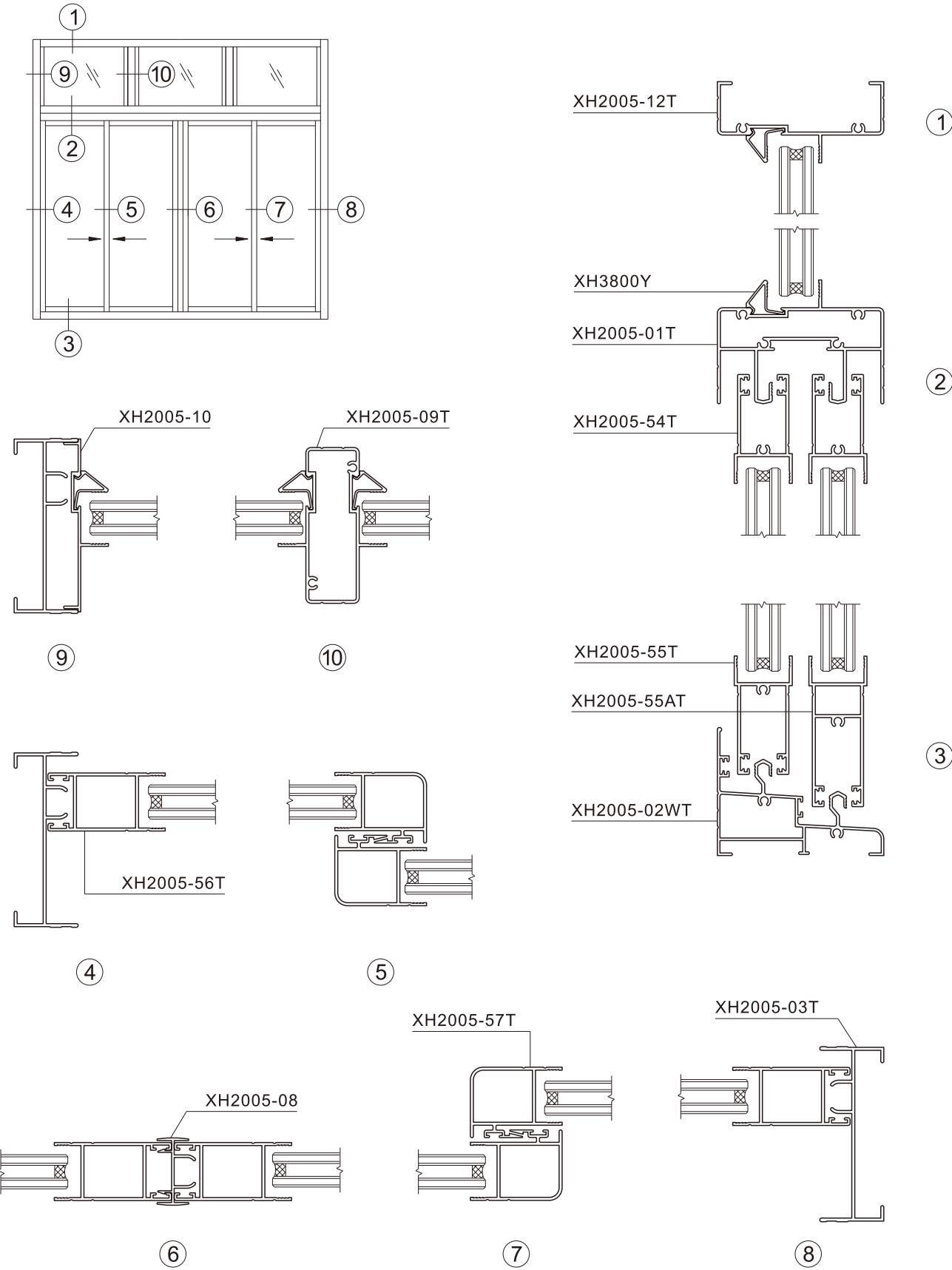

产品编号	产品图例	产品编号	产品图例	产品编号	产品图例
XH2005-01 T=1.2mm 1.232kg/m XH2005-01T T=1.4mm 1.404kg/m 压线配: XH3800 XH3800A (专利号: 2005 3 0073234.0)		XH2005-01A T=1.2mm 0.831kg/m XH2005-01AT T=1.4mm 0.958kg/m (专利号: 2005 3 0073233.6)		XH2005-01B T=1.2mm 1.051kg/m	
XH2005-01C T=1.2mm 0.804kg/m		XH2005-01J T=1.2mm 1.203kg/m 压线配: XH3800 XH3800A		XH2005-02 T=1.2mm 1.241kg/m XH2005-02T T=1.4mm 1.388kg/m (专利号: 2005 3 0073231.7)	
XH2005-02BA T=1.2mm 1.209kg/m		XH2005-02C T=1.2mm 1.160kg/m		XH2005-02D T=1.2mm 0.817kg/m	
XH2005-02WT T=1.4mm 1.173kg/m		XH2005-22T T=1.4mm 1.432kg/m XH2005-22 T=1.2mm 1.285kg/m 压线配: XH3800 XH3800A		XH2005-03 T=1.2mm 0.569kg/m XH2005-03T T=1.4mm 0.660kg/m (专利号: 2005 3 0069134.0)	
XH2005-26 T=1.4mm 1.160kg/m XH2005-26P T=1.2mm 1.004kg/m		XH2005-18 T=1.2mm 0.362kg/m		XH2005-04YT T=1.4mm 0.636kg/m	
XH2005-05YT T=1.4mm 0.671kg/m		XH2005-05AYT T=1.4mm 0.868kg/m		XH2005-04A T=1.2mm 0.553kg/m	
XH2005-04B T=1.2mm 0.518kg/m		XH2005-05J T=1.2mm 0.595kg/m		XH2005-05AJ T=1.2mm 0.764kg/m	
XH2005-05B T=1.2mm 0.688kg/m		XH2005-04D T=1.2mm 0.534kg/m XH2005-04DT T=1.4mm 0.594kg/m (专利号: 2005 3 0073229.X)		XH2005-05D T=1.2mm 0.563kg/m XH2005-05DT T=1.4mm 0.628kg/m (专利号: 2005 3 0073224.7)	
XH2005-05AD T=1.2mm 0.732kg/m XH2005-05ADT T=1.4mm 0.824kg/m (专利号: 2005 3 0073225.1)		XH2005-04 T=1.2mm 0.518kg/m XH2005-04T T=1.4mm 0.571kg/m (专利号: 2005 3 0073230.2)		XH2005-05 T=1.2mm 0.547kg/m XH2005-05T T=1.4mm 0.606kg/m (专利号: 2005 3 0073228.5)	

产品编号	产品图例	产品编号	产品图例	产品编号	产品图例
XH2005-05A T=1.2mm 0.716kg/m		XH2005-54T T=1.4mm 0.586kg/m		XH2005-55T T=1.4mm 0.620kg/m	
XH2005-05AT T=1.4mm 0.800kg/m (专利号: 2005 3 0073226.6)		XH2005-54 T=1.2mm 0.527kg/m		XH2005-55 T=1.2mm 0.556kg/m	
大下方(中空)		上方(中空)		下方(中空)	
XH2005-55AT T=1.4mm 0.815kg/m		XH2005-06YT T=1.4mm 0.714kg/m		XH2005-07YT T=1.4mm 0.690kg/m	
XH2005-55A T=1.2mm 0.725kg/m		光企(单玻)		勾企(单玻)	
大下方(中空)		XH2005-06J T=1.2mm 0.617kg/m		XH2005-07K T=1.2mm 0.641kg/m	
光企(单玻)		光企(单玻)		勾企(单玻)	
XH2005-07E T=1.2mm 0.578kg/m		XH2005-06E T=1.2mm 0.600kg/m		XH2005-07D T=1.2mm 0.568kg/m	
勾企(单玻)		XH2005-06D T=1.2mm 0.592kg/m		XH2005-07DT T=1.4mm 0.647kg/m (专利号: 2005 3 0073218.1)	
XH2005-06 T=1.2mm 0.564kg/m		XH2005-07 T=1.2mm 0.542kg/m		XH2005-56T T=1.4mm 0.629kg/m	
XH2005-06T T=1.4mm 0.643kg/m (专利号: 2005 3 0074039.X)		XH2005-07T T=1.4mm 0.620kg/m (专利号: 2005 3 0073219.6)		光企(中空)	
光企(中空)		勾企(中空)		XH2005-57 T=1.2mm 0.534kg/m	
XH2005-57T T=1.4mm 0.606kg/m		XH2005-56 T=1.2mm 0.555kg/m		勾企(中空)	
勾企(中空)		光企(中空)		XH2005-09AP T=1.2mm 0.716kg/m	
XH2005-08 T=1.2mm 0.283kg/m		XH2005-09 T=1.2mm 0.813kg/m		XH2005-09BP T=1.0mm 0.277kg/m	
收口		XH2005-09T T=1.4mm 0.916kg/m 压线配: XH3800 XH3800A		中柱	
XH2005-09C T=1.4mm 0.970kg/m		XH2005-10 T=1.2mm 0.384kg/m		XH2005-12B T=1.2mm 0.482kg/m	
中柱		前盖板		前盖板	
XH2005-12 T=1.2mm 0.565kg/m		XH2005-12C T=1.2mm 0.600kg/m		上固	
XH2005-12T T=1.4mm 0.639kg/m 压线配: XH3800 XH3800A		上固			

[illegible]

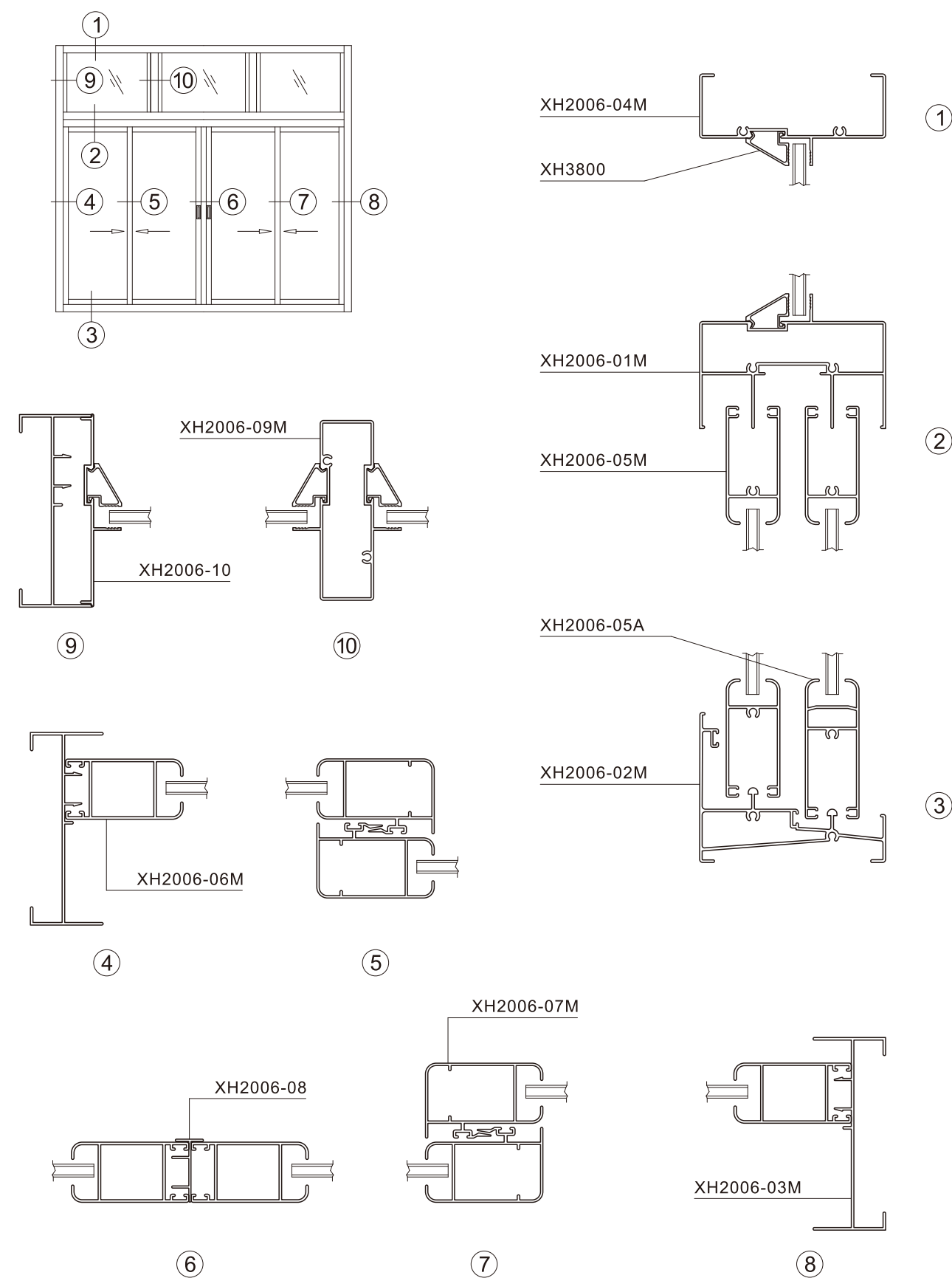
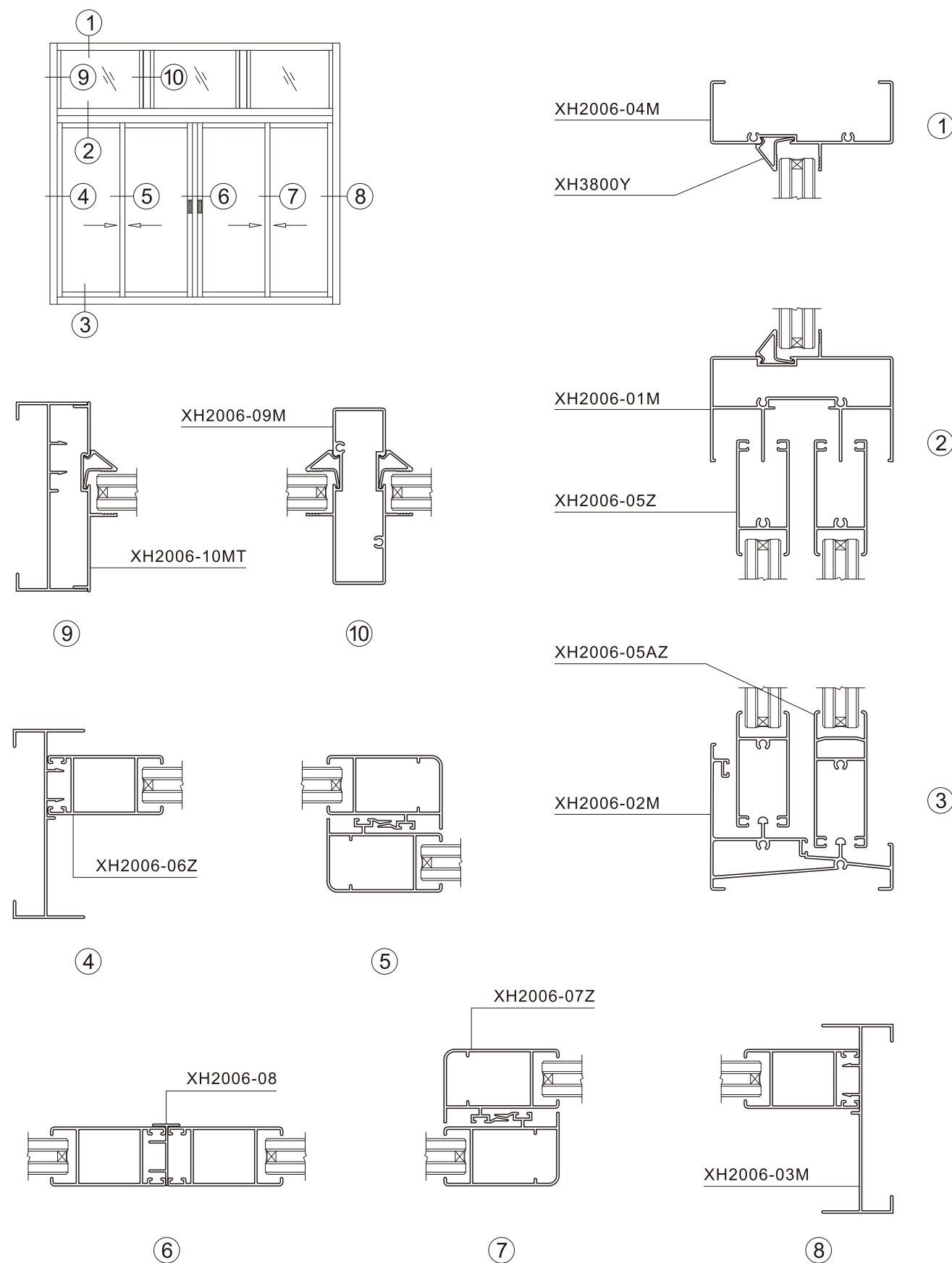

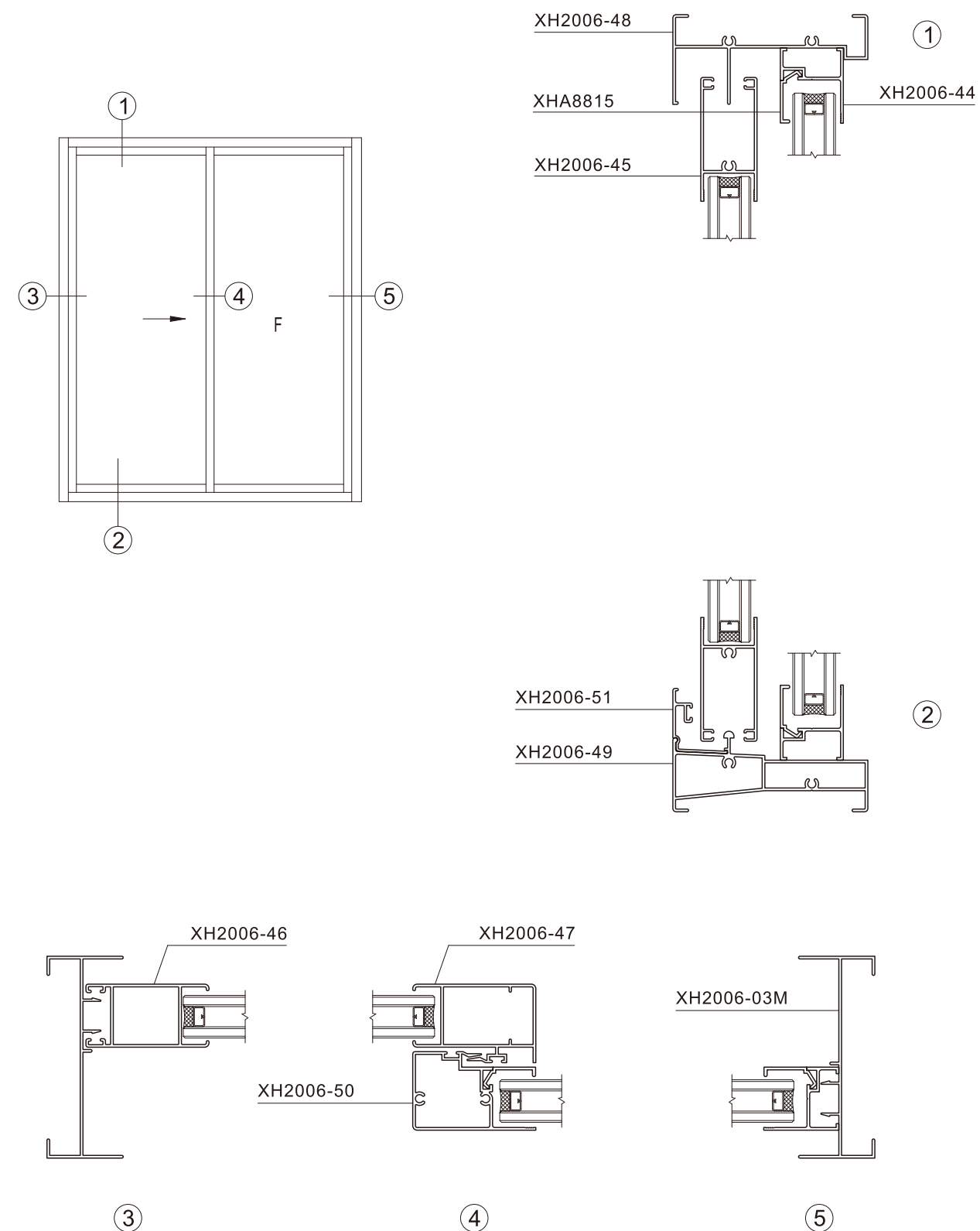
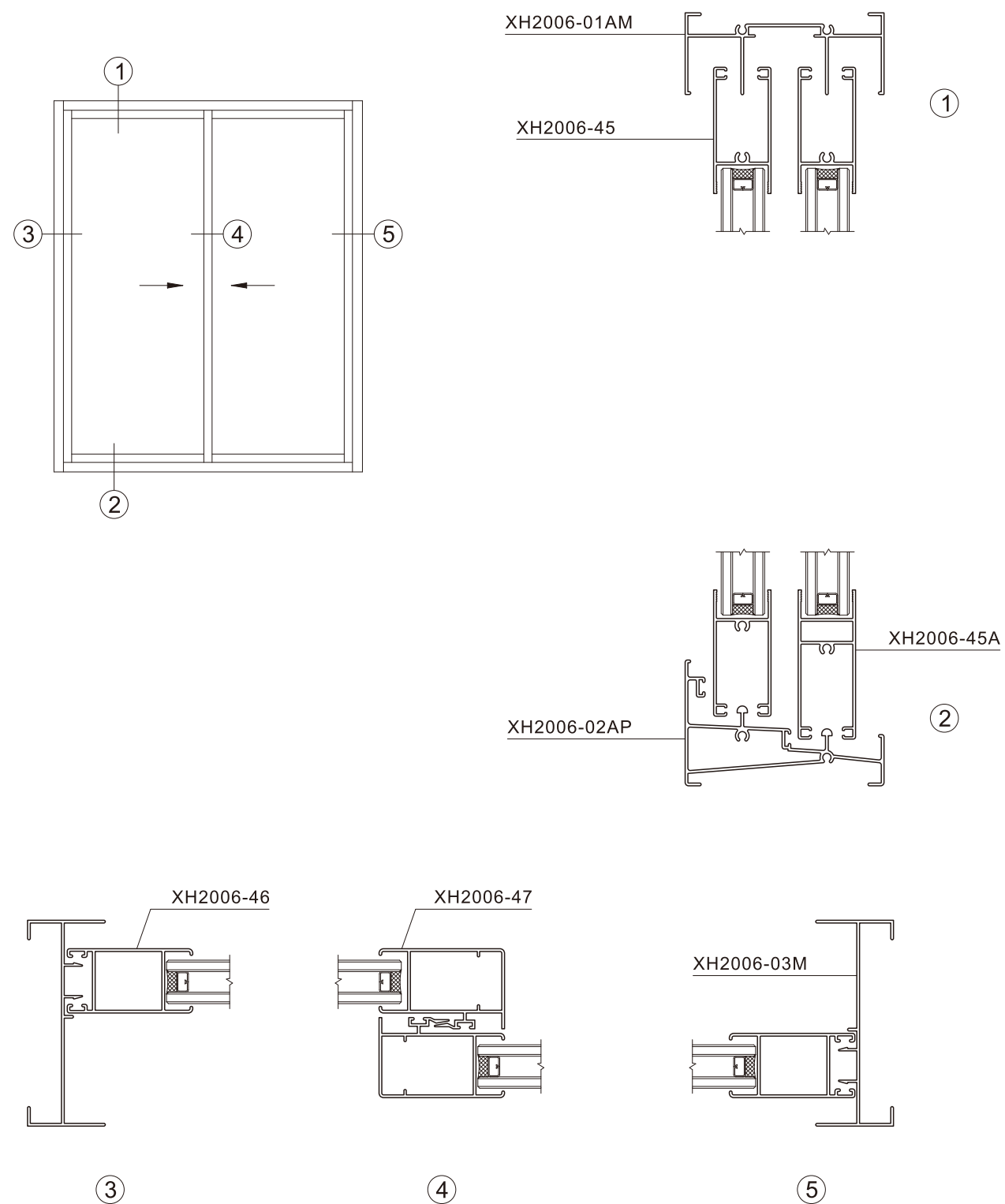

产品编号	产品图例	产品编号	产品图例	产品编号	产品图例
XH2006-01M T=1.2mm 1.175kg/m XH2006-01MT T=1.4mm 1.373kg/m 压线配: XH3800 XH3800Y		XH2006-01AF T=1.4mm 1.570kg/m 压线配: XH3800 XH3800Y		XH2006-01AJ T=1.2mm 1.304kg/m 压线配: XH3800 XH3800Y	
固上滑		固上滑		固上滑	
XH2006-01AM T=1.2mm 0.797kg/m XH2006-01AT T=1.4mm 0.910kg/m		XH2006-48 T=1.2mm 0.670kg/m		XH2006-04M T=1.2mm 0.625kg/m XH2006-04MT T=1.4mm 0.717kg/m 压线配: XH3800 XH3800Y	
平上滑		上滑		上固	
XH2006-02C T=1.2mm 0.633kg/m XH2006-02CT T=1.4mm 0.693kg/m		XH2006-02GT T=1.4mm 0.835kg/m		XH2006-02M T=1.2mm 1.126kg/m XH2006-02MT T=1.4mm 1.238kg/m	
下滑		下滑		下滑	
XH2006-22M T=1.2mm 1.368kg/m XH2006-22MT T=1.4mm 1.520kg/m 压线配: XH3800 XH3800Y		XH2006-02K T=1.2mm 1.123kg/m XH2006-02KT T=1.4mm 1.262kg/m		XH2006-02D T=1.2mm 1.238kg/m XH2006-02DT T=1.4mm 1.383kg/m (专利号:2007 3 0045633.5)	
固下滑		下滑		下滑	
XH2006-02G T=1.2mm 1.170kg/m 配: XH2006-19		XH2006-02F T=1.2mm 1.187kg/m 配: XH2006-52		XH2006-02BT T=1.4mm 1.182kg/m 配: XH2006-19A	
下滑		下滑		下滑	
XH2006-02J T=1.2mm 1.194kg/m XH2006-02JT T=1.4mm 1.338kg/m 配: XH2006-19A		XH2006-02DA T=1.2mm 1.435kg/m		XH2006-02AP T=1.2mm 1.042kg/m	
下滑		下滑		下滑	
XH2006-49 T=1.2mm 0.948kg/m		XH2006-05E T=1.2mm 0.572kg/m		XH2006-05EA T=1.2mm 0.700kg/m	
下滑		上下方(单玻)		大下方(单玻)	
XH2006-05M T=1.2mm 0.541kg/m XH2006-05MT T=1.4mm 0.606kg/m		XH2006-05A T=1.2mm 0.676kg/m XH2006-05AT T=1.4mm 0.743kg/m		XH2006-05Z T=1.2mm 0.527kg/m XH2006-05ZT T=1.4mm 0.591kg/m	
上下方(单玻)		大下方(单玻)		上下方(中空)	
XH2006-05AZ T=1.2mm 0.664kg/m XH2006-05AZT T=1.4mm 0.751kg/m		XH2006-45 T=1.2mm 0.528kg/m		XH2006-45A T=1.2mm 0.668kg/m	
大下方(中空)		上下方(中空)		大下方(中空)	

产品编号	产品图例	产品编号	产品图例	产品编号	产品图例
XH2006-06E T=1.2mm 0.626kg/m		XH2006-07E T=1.2mm 0.706kg/m		XH2006-06H T=2.0mm 0.976kg/m	
光企(单玻)		勾企(单玻)		光企(单玻)	
XH2006-06M T=1.2mm 0.598kg/m XH2006-06MT T=1.4mm 0.688kg/m		XH2006-07H T=2.0mm 1.051kg/m		XH2006-07M T=1.2mm 0.678kg/m XH2006-07MT T=1.4mm 0.764kg/m	
光企(单玻)		勾企(单玻)		勾企(单玻)	
XH2006-06Z T=1.2mm 0.578kg/m XH2006-06ZH T=2.0mm 0.952kg/m XH2006-06ZT T=1.4mm 0.668kg/m		XH2006-07Z T=1.2mm 0.663kg/m XH2006-07ZH T=2.0mm 1.027kg/m XH2006-07ZT T=1.4mm 0.755kg/m		XH2006-46 T=1.2mm 0.573kg/m	
光企(中空)		勾企(中空)		光企(中空)	
XH2006-50 T=1.2mm 0.632kg/m 压线配: XHA8815		XH2006-47 T=1.2mm 0.654kg/m		XH2006-09MT T=1.4mm 1.018kg/m XH2006-09M T=1.2mm 0.888kg/m 压线配: XH3800 XH3800Y	
勾企(中空)		勾企(中空)		中柱	
XH2006-18 T=1.2mm 0.438kg/m 配: XH2006-03M XH2006-03MT XH2006-03MP		XH2006-03M T=1.2mm 0.630kg/m XH2006-03MT T=1.4mm 0.731kg/m		XH2006-03AW T=1.4mm 1.377kg/m	
工字		边封		双边封	
XH2006-03AT T=1.4mm 1.220kg/m		XH2006-03A T=1.2mm 1.071kg/m		XH2006-03B T=1.2mm 0.902kg/m 配: XH2006-03M	
双边封		双边封		边封	
XH2006-03ET T=1.4mm 1.530kg/m		XH2006-10 T=1.0mm 0.344kg/m XH2006-10MT T=1.2mm 0.412kg/m 配: XH2006-15		XH2006-16 T=1.0mm 0.335kg/m XH2006-16A T=1.2mm 0.387kg/m 压线配: XH3800 XH3800Y 配: XH2006-03M XH2006-03MT XH2006-03MP	
双边封		前盖板		后盖板	
XH2006-19A T=1.0mm 0.325kg/m 配: XH2006-02J XH2006-02JT XH2006-02F 压线配: XH3800 XH3800Y		XH2006-19 T=1.0mm 0.385kg/m 配: XH2006-02D XH2006-02G 压线配: XH3800 XH3800Y		XH2006-44 T=1.2mm 0.277kg/m 压线配: XHA8815	
后盖板		后盖板		压座	
XH2006-13 T=0.8mm 0.103kg/m 配: XH2006-12 XH2006-12A		XH2006-15A T=1.2mm 1.089kg/m		XH2006-08 T=1.0mm 0.155kg/m	
纱窗 收口		转角		收口	

产品编号	产品图例	产品编号	产品图例	产品编号	产品图例
XH2006-15 T=1.2mm 1.451kg/m XH2006-15T T=1.4mm 1.612kg/m		XH2006-17 T=1.2mm 1.209kg/m 配: XH2006-10		XH2006-12 T=0.8mm 0.237kg/m 配: XH2006-13	
转角		转角		纱窗	
XH2006-12A T=0.8mm 0.266kg/m 配: XH2006-13		XH2006-51 T=1.2mm 0.212kg/m		XHA8815 T=1.2mm 0.109kg/m	
纱窗		挡水边		压线	
XH3800Y XH2006-01M		XH3800 XH2006-01M		XHA8815 XH2006-44	
XHA8815 XH2006-50					

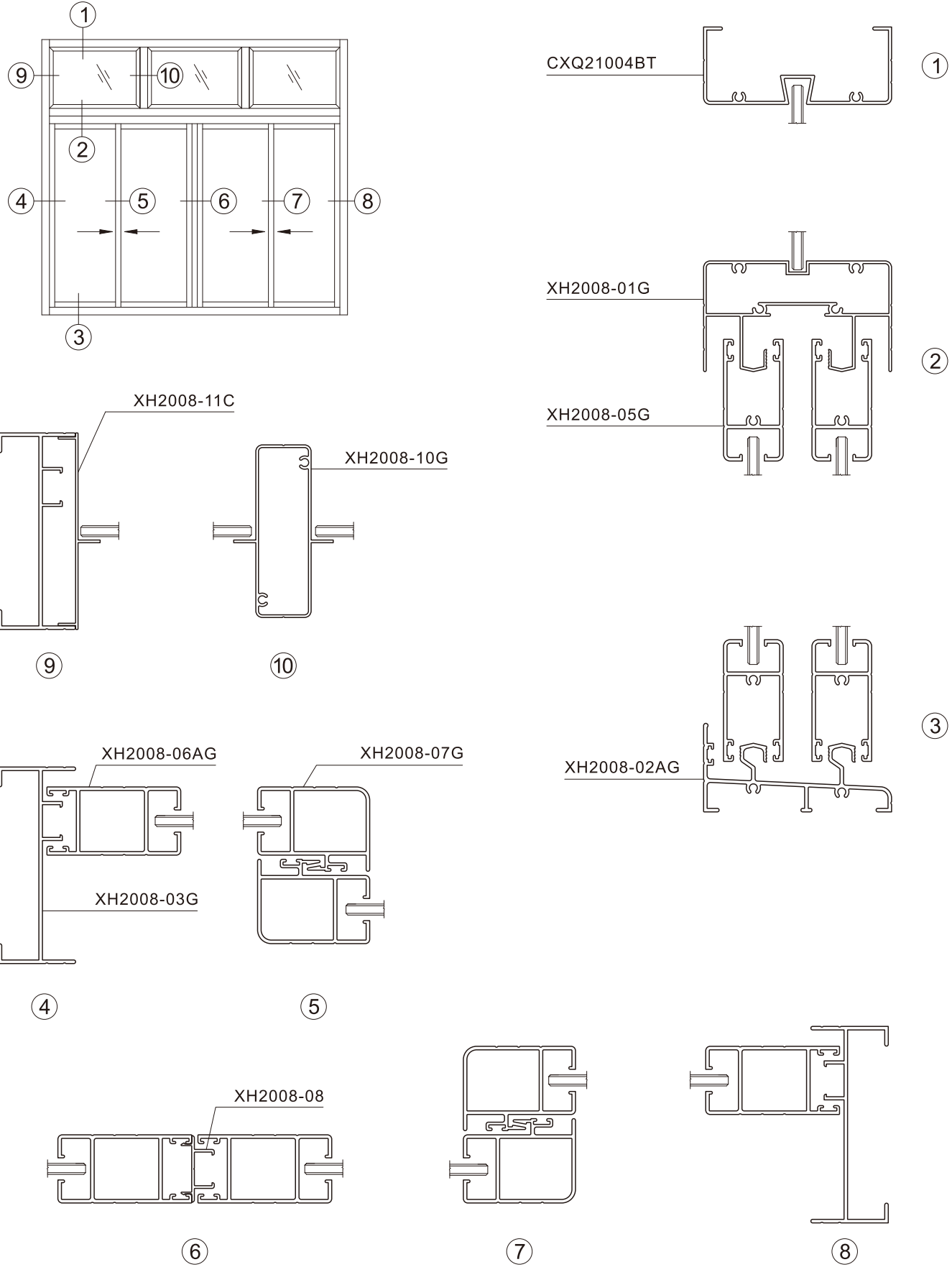

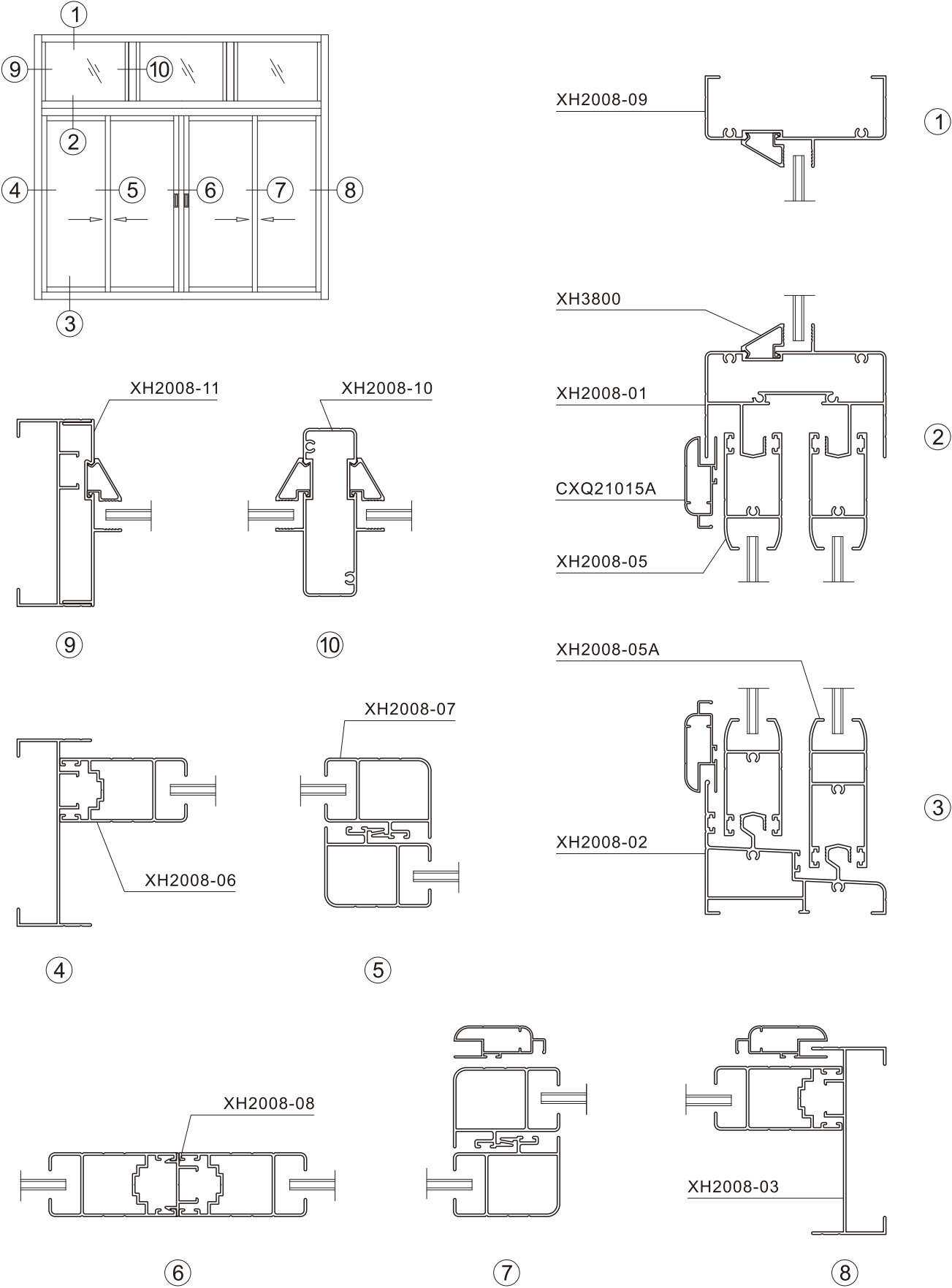

滑轮 防盗块节点图

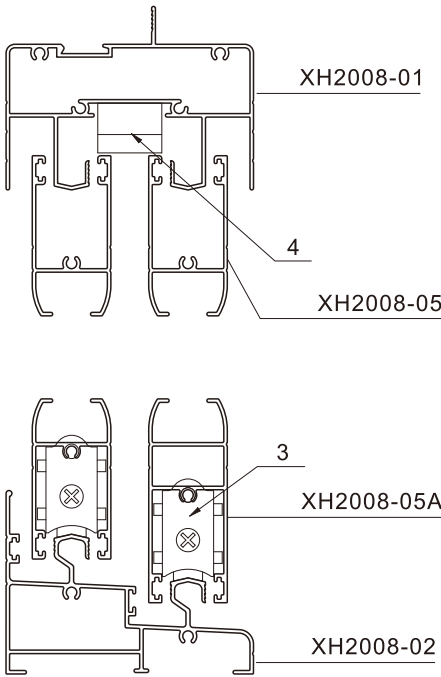

推拉锁 锁扣节点图

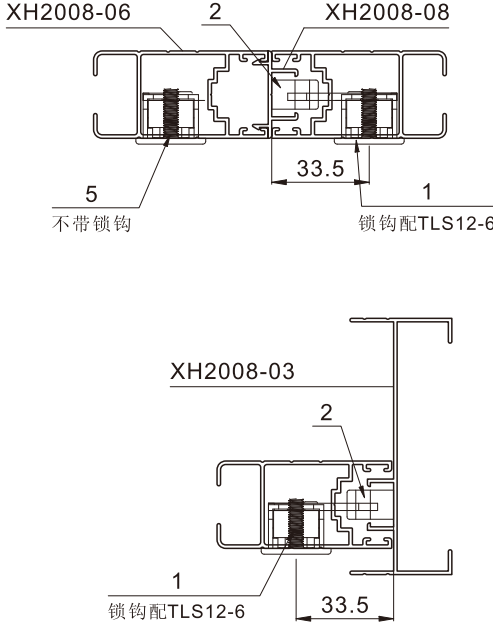

XH2008系列推拉窗(四扇)配件目录

*配件配置仅供参考

序号	产品名称	产品厂家及代号	数量	图 例	备 注
1	推拉锁	坚朗-TLS12K	3		锁钩选用TLS12-6
2	锁 扣	坚朗-TLK-13B	3		
3	滑 轮	坚朗-CL50 G29.5 K23.5	8		滑轮承重为40KG
4	防盗块	坚朗-FDK	2		
5	推拉锁	坚朗-TLS12	1		不带锁钩
6	上附档(勾企)	景盛-A128A	4		
7	下附档(勾企)	景盛-A128B	4		
8	上附档(光企)	景盛-A128C	4		
9	下附档(光企)	景盛-A128D	4		

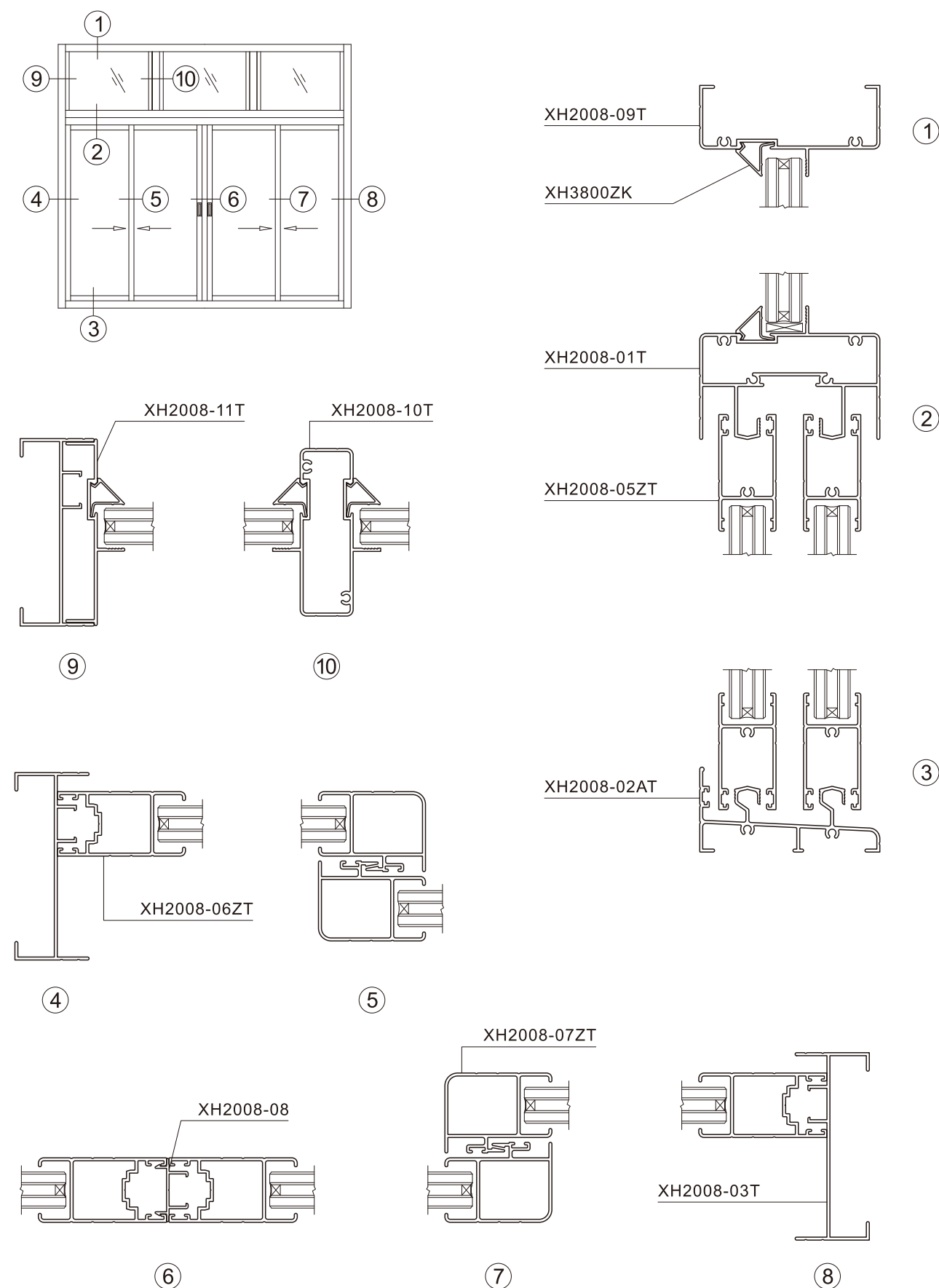
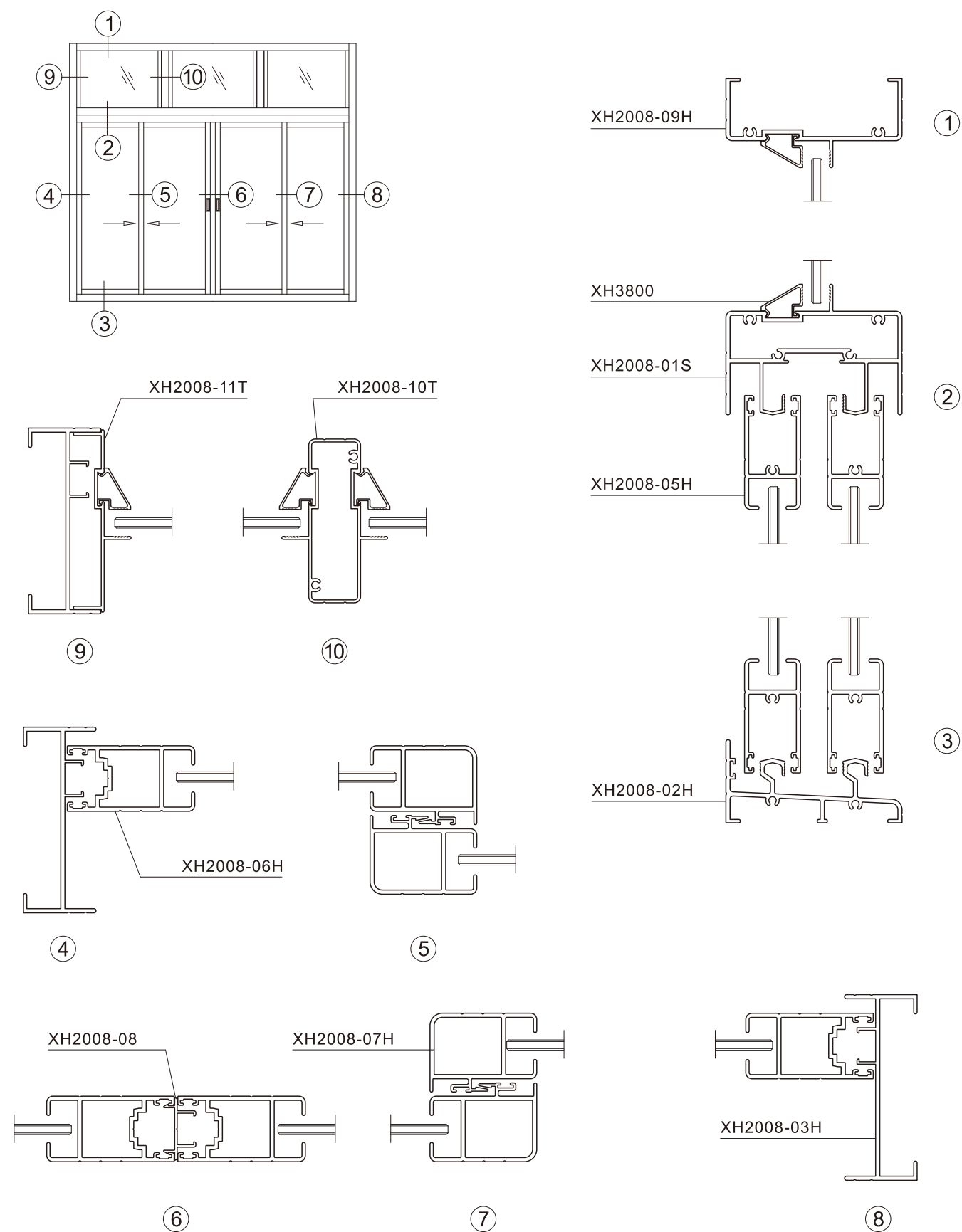

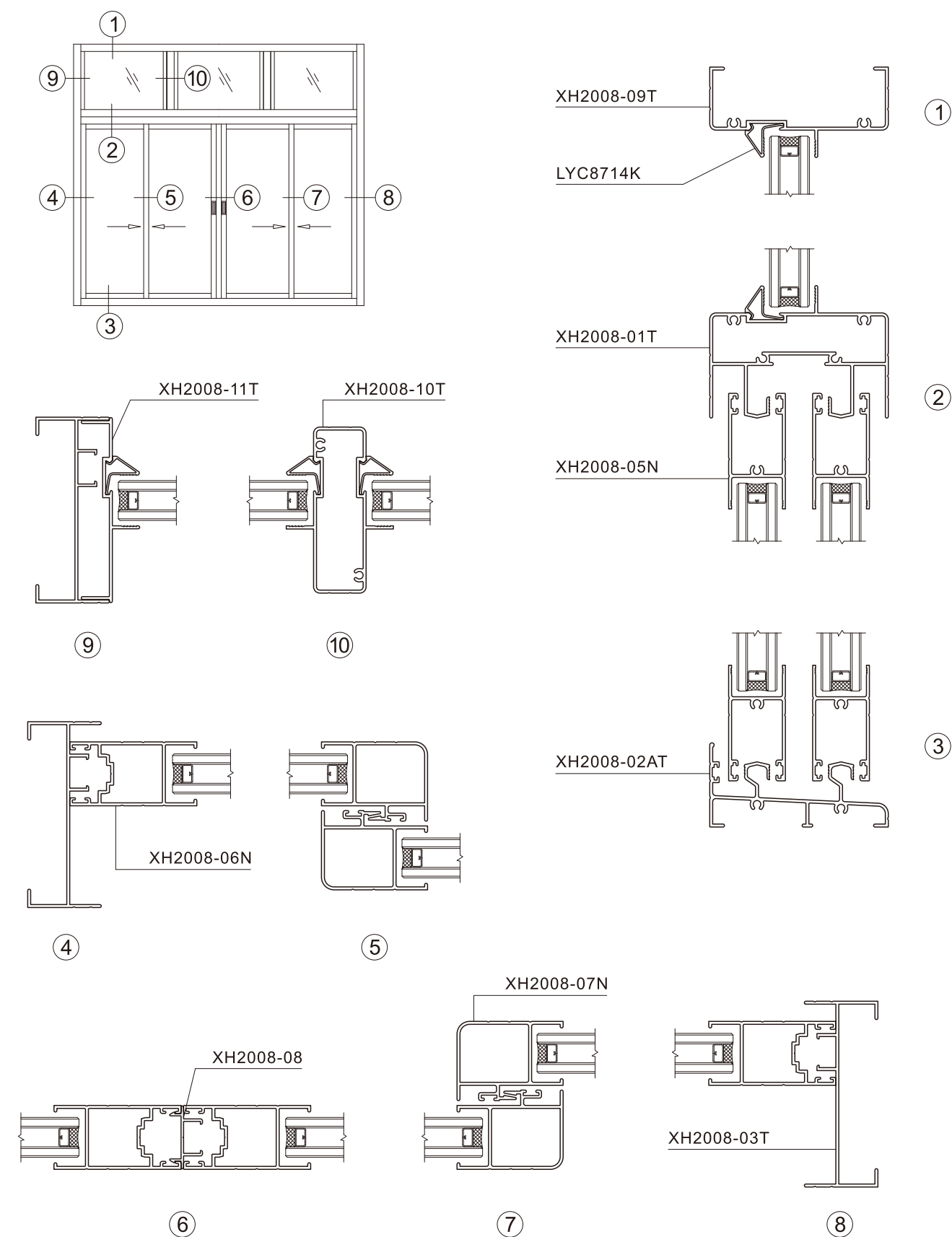
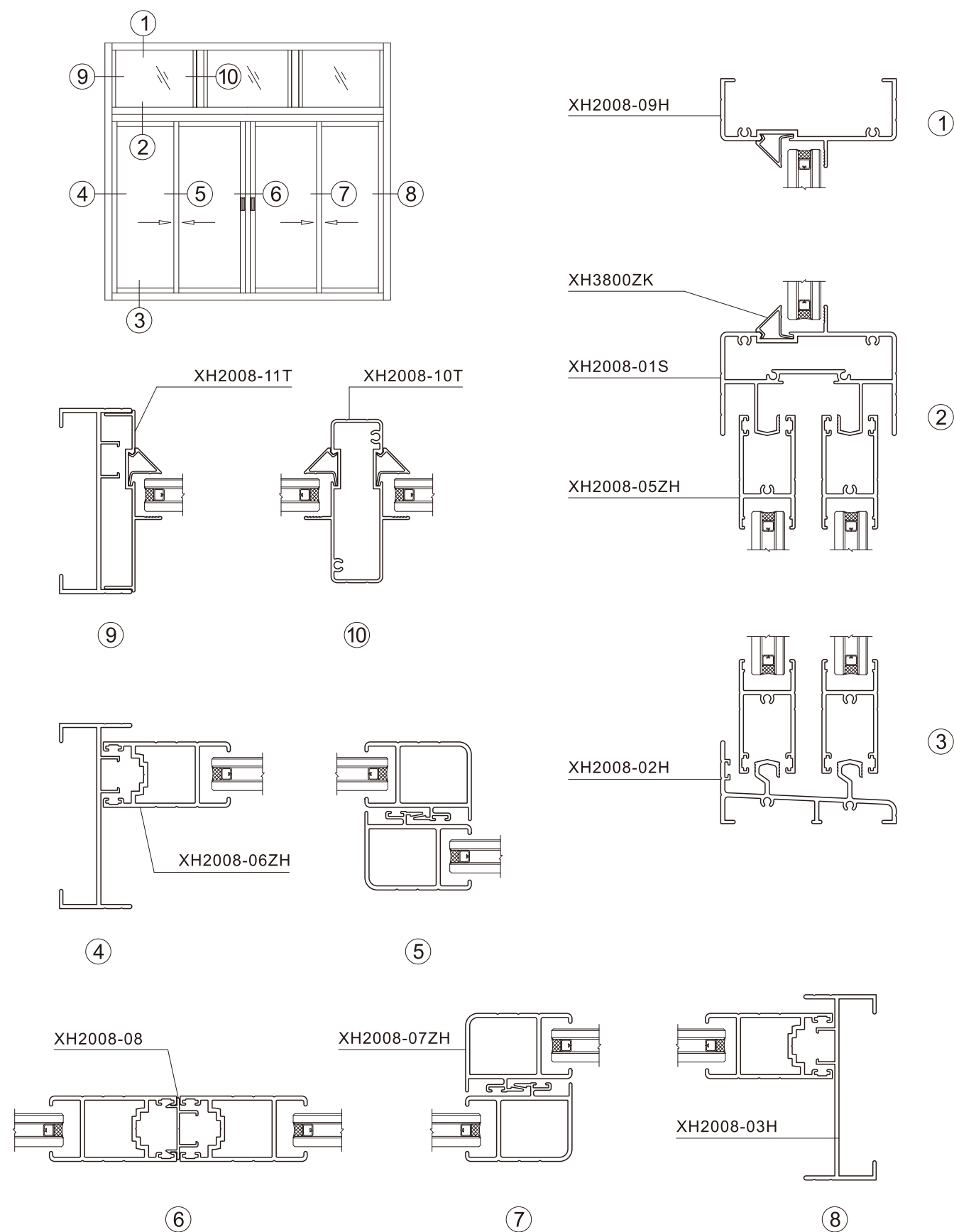

产品编号	产品图例	产品编号	产品图例	产品编号	产品图例
XH2008-01 T=1.2mm 1.339kg/m XH2008-01T T=1.4mm 1.553kg/m XH2008-01S T=2.0mm 1.972kg/m 压线配: XH3800 XH3800ZK 固上滑		XH2008-01A T=1.2mm 0.874kg/m XH2008-01AT T=1.4mm 1.009kg/m XH2008-01AG T=1.6mm 1.143kg/m XH2008-01H T=2.0mm 1.376kg/m 平上滑		XH2008-01C T=1.2mm 1.268kg/m 上滑	
XH2008-01G T=1.2mm 1.327kg/m 固上滑		XH2008-21T T=1.4mm 0.891kg/m 平上滑		XH2008-02 T=1.2mm 1.180kg/m (专利号: 2006 3 0064218.X) XH2008-02T T=1.4mm 1.322kg/m 固下滑(高低轨)	
XH2008-02A T=1.2mm 0.858kg/m XH2008-02AT T=1.4mm 0.969kg/m XH2008-02AG T=1.6mm 1.080kg/m 下滑		XH2008-02B T=1.2mm 1.385kg/m XH2008-02BT T=1.4mm 1.531kg/m 固下滑		XH2008-02H T=2.0mm 1.257kg/m 下滑	
XH2008-02ET T=1.4mm 1.031kg/m 下滑		XH2008-02KT T=1.4mm 1.032kg/m 下滑		XH2008-02E T=1.4mm 1.486kg/m 压线配: XH3800 固下滑	
XH2008-02F T=1.4mm 2.401kg/m 下滑		XH2008-03 T=1.2mm 0.609kg/m XH2008-03T T=1.4mm 0.708kg/m XH2008-03G T=1.6mm 0.812kg/m XH2008-03H T=2.0mm 0.969kg/m 边封		XH2008-03BH T=2.0mm 1.080kg/m 边封	
XH2008-03A T=1.2mm 0.976kg/m XH2008-03AT T=1.4mm 1.122kg/m 双边封		XH2008-05G T=1.6mm 0.737kg/m XH2008-05GH T=1.9mm 0.834kg/m 上下方(单玻)		XH2008-05 T=1.2mm 0.560kg/m (专利号: 2006 3 0064221.1) XH2008-05T T=1.4mm 0.629kg/m 上下方(单玻)	
XH2008-05C T=1.8mm 0.769kg/m 上下方(单玻)		XH2008-05H T=2.0mm 0.817kg/m 上下方(单玻)		XH2008-05A T=1.2mm 0.738kg/m (专利号: 2006 3 0064222.6) XH2008-05AT T=1.4mm 0.838kg/m 大下方(单玻)	
XH2008-05Z T=1.2mm 0.553kg/m XH2008-05ZT T=1.4mm 0.619kg/m XH2008-05ZH T=2.0mm 0.778kg/m 上下方(中空)		XH2008-05AZ T=1.2mm 0.733kg/m XH2008-05AZT T=1.4mm 0.813kg/m 大下方(中空)		XH2008-05N T=1.4mm 0.606kg/m 上下方(中空)	
XH2008-06G T=1.2mm 0.685kg/m XH2008-06AG T=1.6mm 0.893kg/m XH2008-06GH T=1.9mm 1.047kg/m 光企(单玻)		XH2008-07G T=1.6mm 0.889kg/m XH2008-07GH T=1.9mm 1.021kg/m 勾企(单玻)		XH2008-06 T=1.2mm 0.692kg/m (专利号: 2006 3 0064223.0) XH2008-06T T=1.4mm 0.801kg/m XH2008-06H T=2.0mm 1.109kg/m 光企(单玻)	

产品编号	产品图例	产品编号	产品图例	产品编号	产品图例
XH2008-06AT T=1.4mm 0.765kg/m XH2008-06CH T=2.0mm 1.052kg/m 光企(单玻)		XH2008-06ADT T=1.4mm 0.810kg/m XH2008-06ADH T=2.0mm 1.060kg/m 光企(单玻)		XH2008-06B T=1.8mm 0.962kg/m 光企(单玻)	
XH2008-06AH T=2.0mm 1.231kg/m 光企(单玻)		XH2008-06BH T=2.0mm 1.536kg/m 加强光企(单玻)		XH2008-07 T=1.2mm 0.667kg/m (专利号: 2006 3 0064224.5) XH2008-07T T=1.4mm 0.762kg/m XH2008-07H T=2.0mm 1.020kg/m 勾企(单玻)	
XH2008-07B T=1.8mm 0.947kg/m 勾企(单玻)		XH2008-07X T=1.2mm 0.904kg/m 加强勾企(单玻)		XH2008-17T T=1.4mm 1.200kg/m 加强勾企(单玻)	
XH2008-07XT T=1.8mm 1.310kg/m 加强勾企(单玻)		XH2008-07BH T=2.0mm 1.544kg/m 加强勾企(单玻)		XH2008-06Z T=1.2mm 0.663kg/m XH2008-06ZT T=1.4mm 0.772kg/m XH2008-06ZH T=2.0mm 1.073kg/m 光企(中空)	
XH2008-06AZK T=1.2mm 0.632kg/m XH2008-06AZT T=1.4mm 0.728kg/m XH2008-06RT T=1.6mm 0.831kg/m XH2008-06AZH T=2.0mm 1.008kg/m 光企(中空)		XH2008-06KH T=2.0mm 1.193kg/m 光企(中空)		XH2008-06BZ T=2.0mm 1.501kg/m 加强光企(中空)	
XH2008-07ZT T=1.4mm 0.731kg/m XH2008-07Z T=1.2mm 0.636kg/m XH2008-07RT T=1.6mm 0.825kg/m XH2008-07ZH T=2.0mm 0.985kg/m 勾企(中空)		XH2008-07BZ T=2.0mm 1.507kg/m 加强勾企(中空)		XH2008-07VZ T=1.5mm 1.208kg/m 加强勾企(中空)	
XH2008-06N T=1.4mm 0.770kg/m 光企(中空)		XH2008-07N T=1.4mm 0.731kg/m 勾企(中空)		XH2008-08 T=1.2mm 0.182kg/m 收口	
XH2008-13 T=1.2mm 0.724m/kg XH2008-13T T=1.4mm 0.849kg/m 拼管		XH2008-09 T=1.2mm 0.630kg/m XH2008-09T T=1.4mm 0.725kg/m XH2008-09H T=2.0mm 0.955kg/m 压线配: XH3800 XH3800ZK 上固		XH2008-10 T=1.2mm 0.861kg/m XH2008-10T T=1.4mm 0.986kg/m 压线配: XH3800 XH3800ZK 中柱	
XH2008-10AH T=2.0mm 1.413kg/m 中柱		XH2008-10G T=1.2mm 0.767kg/m (NEW) 中柱		XH2008-11 T=1.2mm 0.445kg/m XH2008-11T T=1.4mm 0.509kg/m 压线配: XH3800 XH3800ZK 前盖板	

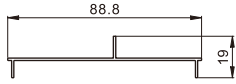
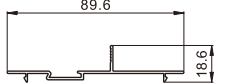
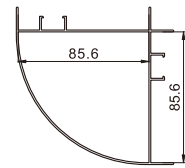
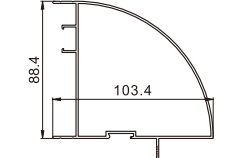
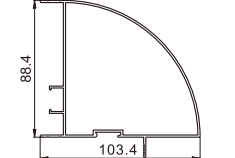
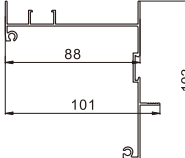
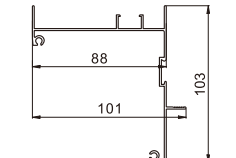
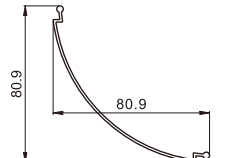
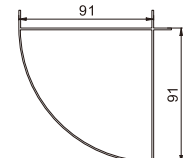
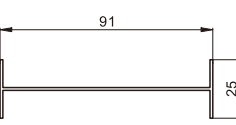
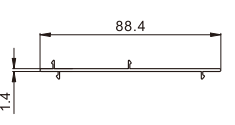
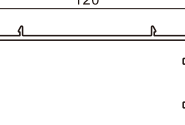
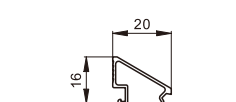
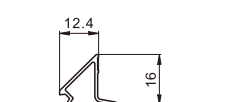
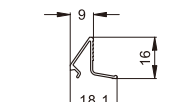
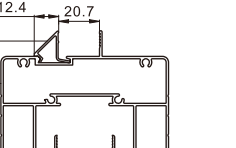
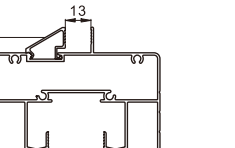
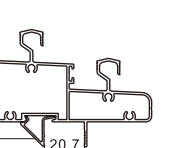
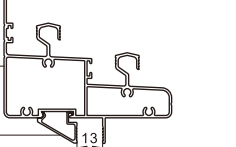
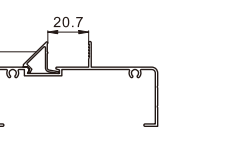
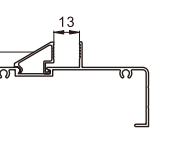
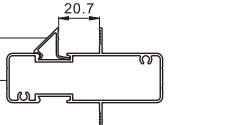
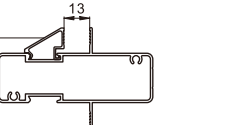
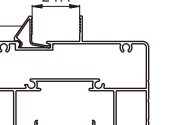
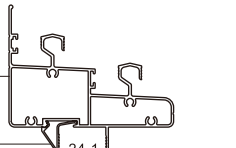
产品编号	产品图例	产品编号	产品图例	产品编号	产品图例
XH2008-11C T=1.1mm 0.340kg/m		XH2008-11A T=1.2mm 0.386kg/m 配: XH2008-03 XH2008-03T XH2008-03BH		XH2008-16 T=1.2mm 1.345kg/m XH2008-16T T=1.4mm 1.544kg/m	
前盖板		后盖板		转角	
XH2008-16DT T=1.4mm 1.445kg/m		XH2008-16ET T=1.4mm 1.445kg/m		XH2008-17 T=1.3mm 1.022kg/m	
转角		转角		转角	
XH2008-17A T=1.3mm 1.022kg/m		XH2008-18 T=1.3mm 0.495kg/m		XH2008-74 T=1.2mm 1.131kg/m	
转角		转角		转角	
XH2008-73 T=1.2mm 0.454kg/m 配: XH2008-03		XH2008-03D T=1.4mm 0.373kg/m 配: XH2008-03T SM5001B		XH2008-75 T=2.4mm 2.690kg/m	
双工		拼板		拼管	
XH3800 T=0.9mm 0.127kg/m		XH3800ZK T=0.9mm 0.106kg/m		LYC8714K T=0.8mm 0.103kg/m	
压线(单玻)		压线(中空)		压线(中空)	
					
					
					
					

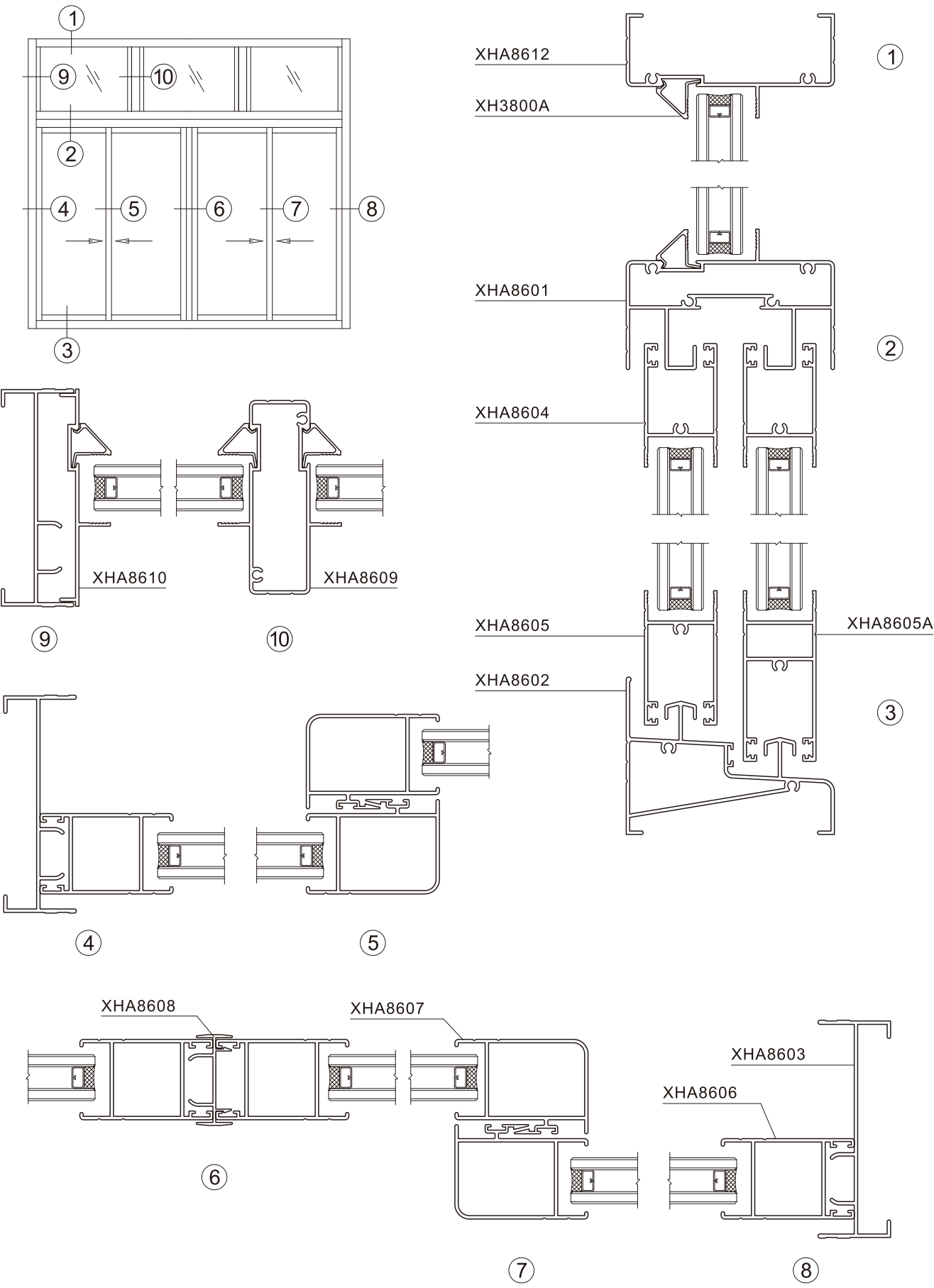

滑轮 防盗块节点图

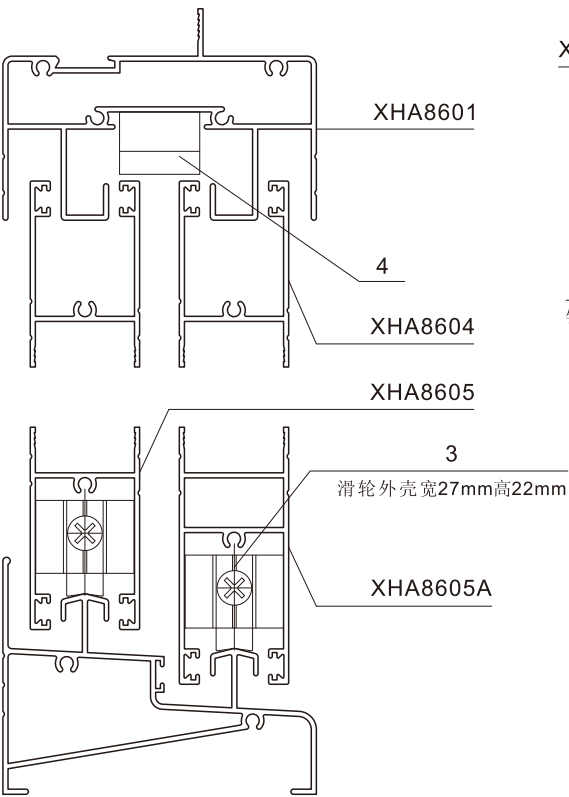

推拉锁 锁扣节点图

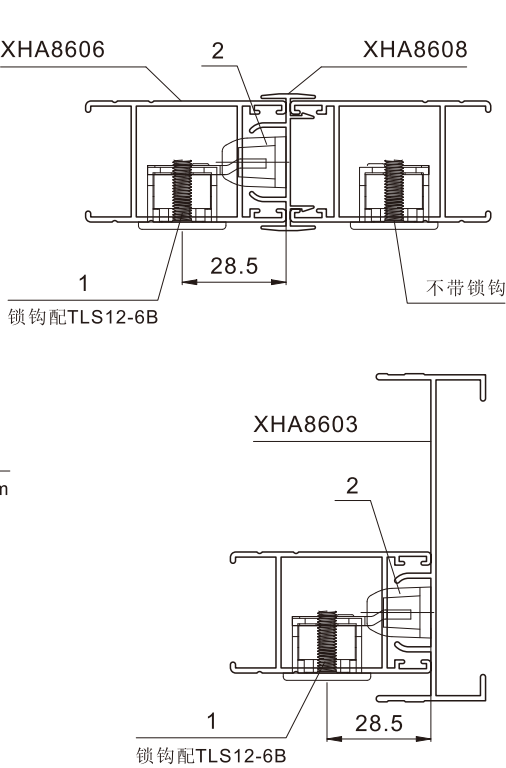

XHA86系列推拉窗(四扇)配件目录

*配件配置仅供参考

序号	产品名称	产品厂家及代号	数量	图 例	备 注
1	推拉锁	坚朗-TLS12K	3		锁钩选用TLS12-6B
2	锁 扣	坚朗-SDS-1A	3		
3	滑 轮	坚朗-CL11	8		滑轮外壳宽27mm,高22mm。滑轮承重为40KG
4	防盗块	坚朗-FDK	2		
5	推拉锁	坚朗-TLS12	1		不带锁钩
6	上附档(勾企)	景盛-A334A	4		
7	下附档(勾企)	景盛-A334B	4		
8	上附档(光企)	景盛-A334C	4		
9	下附档(光企)	景盛-A334D	4		

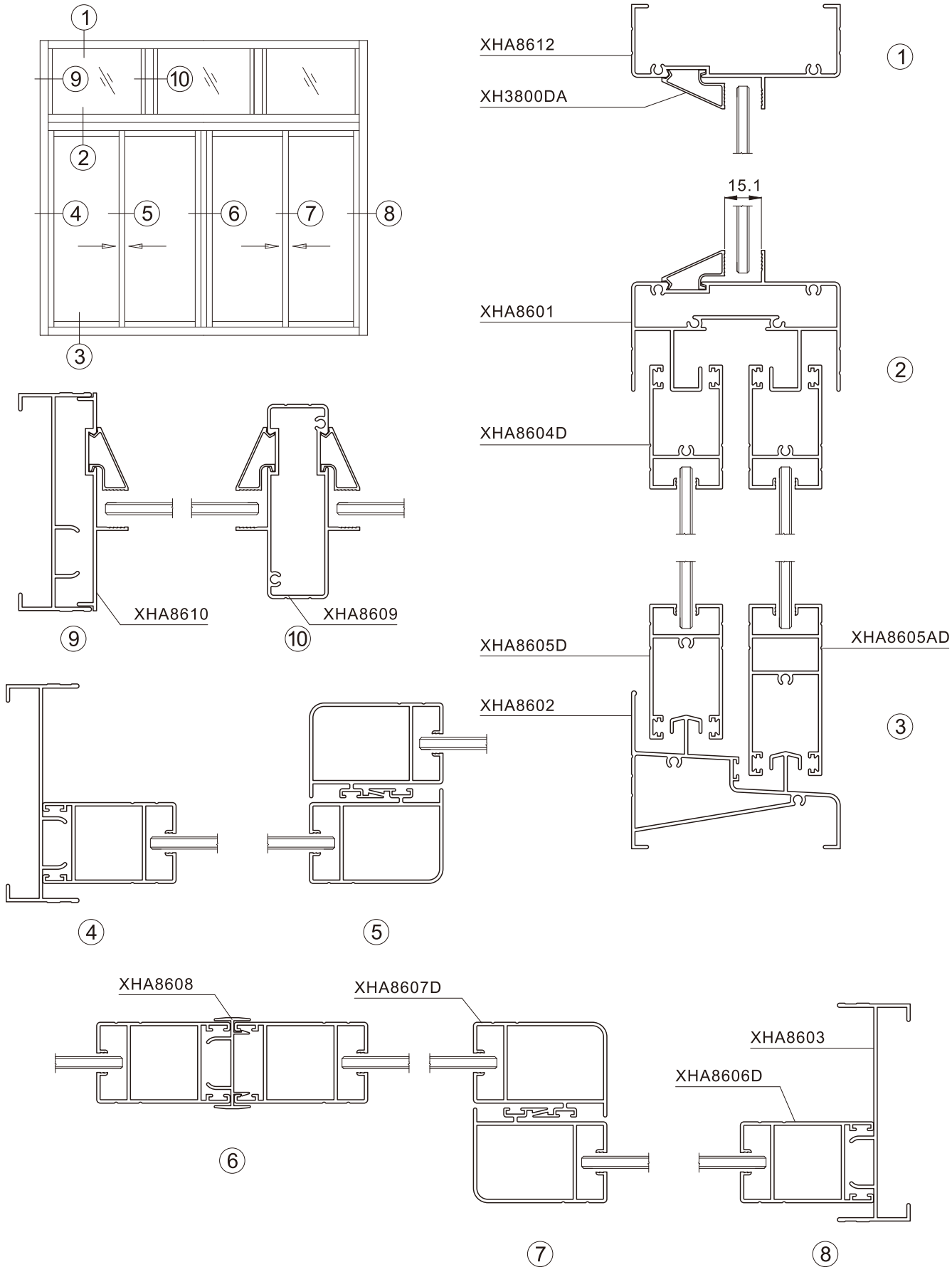

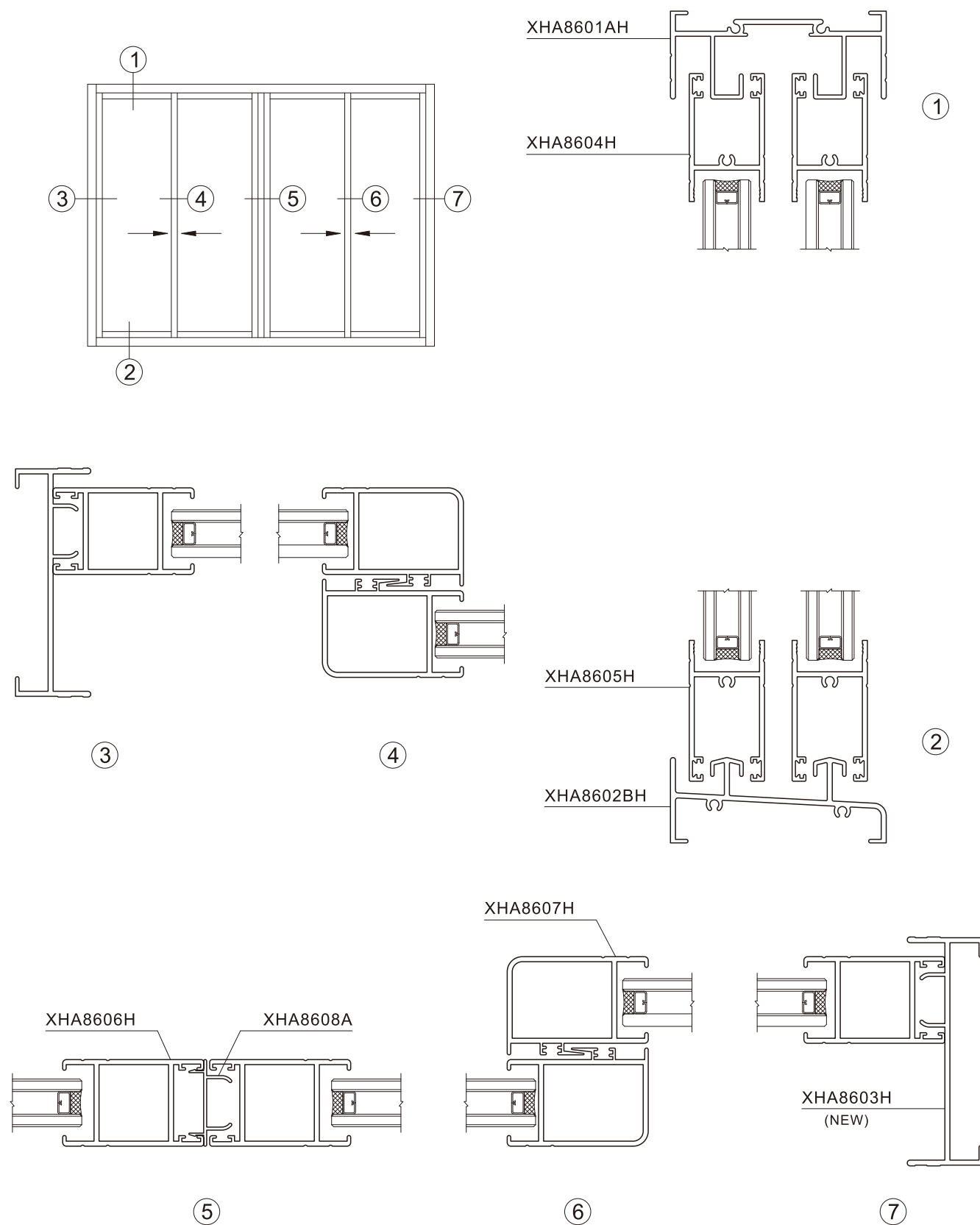

产品编号	产品图例	产品编号	产品图例	产品编号	产品图例
XHA8601 T=1.4mm 1.516kg/m XHA8601H T=2.0mm 1.969kg/m 压线配: XH3800A		XHA8601A T=1.4mm 1.040kg/m XHA8601AH T=2.0mm 1.326kg/m		XHA8602 T=1.4mm 1.340kg/m 配: XHA8611	
固上滑		平上滑		下滑	
XHA8602A T=1.4mm 1.555kg/m 配: XH3800 XH3800A		XHA8622T T=1.4mm 0.873kg/m		XHA8602BH T=2.0mm 1.159kg/m	
固下滑		下滑		下滑	
XHA8603 T=1.4mm 0.691kg/m XHA8603H T=2.0mm 0.932kg/m (NEW)		XHA8603A T=1.4mm 1.162kg/m 压线配: XH3800 XH3800A		XHA8603B T=1.4mm 1.162kg/m 压线配: XH3800 XH3800A	
边封		双边封		双边封	
XHA8603R T=1.4mm 1.186kg/m		XHA8604D T=1.4mm 0.691kg/m		XHA8605D T=1.4mm 0.724kg/m	
双边封		单玻 上方		单玻 下方	
XHA8605AD T=1.4mm 0.943kg/m		XHA8604H T=2.0mm 0.772kg/m		XHA8605H T=2.0mm 0.828kg/m	
单玻 大下方		上方		下方	
XHA8605AH T=2.0mm 1.134kg/m		XHA8604 T=1.4mm 0.595kg/m		XHA8605 T=1.4mm 0.630kg/m	
大下方		中空 上方		中空 下方	
XHA8605A T=1.4mm 0.850kg/m		XHA8606D T=1.4mm 0.781kg/m		XHA8607D T=1.4mm 0.851kg/m	
中空 下方		单玻 光企		勾企	
XHA8606H T=2.0mm 0.989kg/m		XHA8607H T=2.0mm 1.026kg/m		XHA8606 T=1.4mm 0.690kg/m	
光企		勾企		中空 光企	
XHA8607 T=1.4mm 0.756kg/m		XHA8608 T=1.2mm 0.303kg/m 配: XHA8606		XHA8608A T=1.2mm 0.207kg/m 配: XHA8606H	
中空 勾企		收口		收口	

产品编号	产品图例	产品编号	产品图例	产品编号	产品图例
XHA8609 T=1.4mm 0.970kg/m		XHA8610 T=1.4mm 0.471kg/m		XHA8611 T=1.4mm 0.437kg/m	
中柱		前盖板		反盖板	
XHA8612 T=1.4mm 0.708kg/m 压线配: XH3800A		XHA8630 T=1.4mm 1.487kg/m 压线配: XH3800 XH3800A 配: XHA8610		XHA8631 T=1.4mm 1.487kg/m 配: XH3800 XH3800A XHA8610	
上固		转角		转角	
XHA8635 T=1.4mm 1.084kg/m 配: XHA8603		XHA8636 T=1.4mm 1.277kg/m 配: XHA8603		XHA8637 T=1.35mm 1.051kg/m 配: XHA8640	
转角		转角		转角	
XHA8638 T=1.35mm 1.051kg/m 配: XHA8640		XHA8639 T=1.35mm 1.170kg/m 配: XHA8640		XHA8640 T=1.35mm 0.495kg/m 配: XHA8637 XHA8638 XHA8639	
转角		转角		转角	

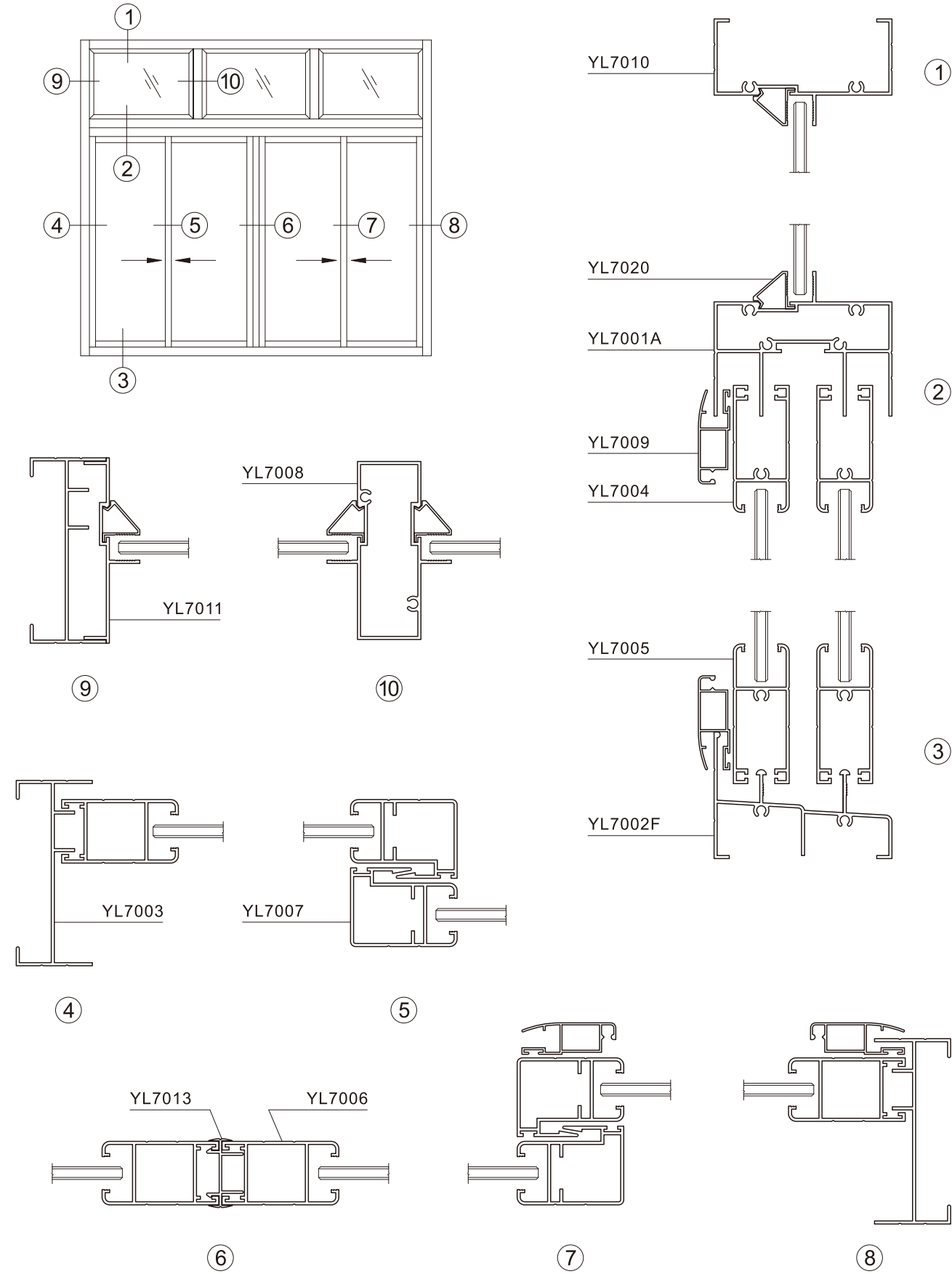

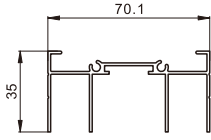
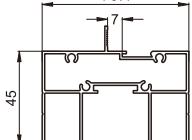
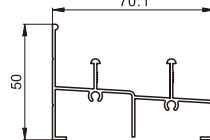
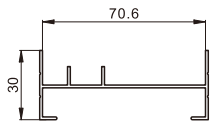
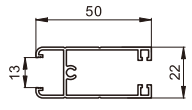
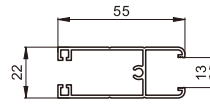
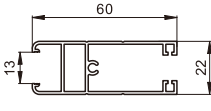
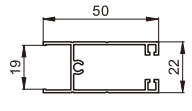
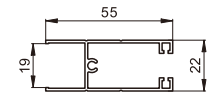
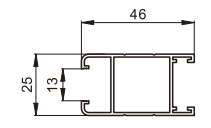
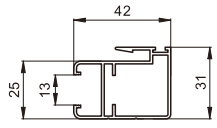
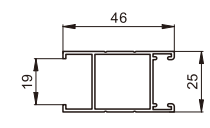
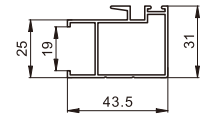
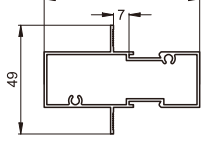
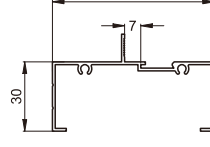
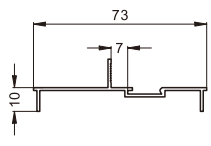
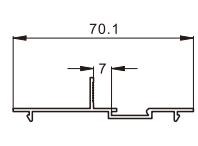
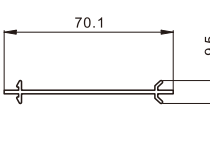
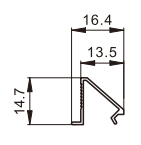
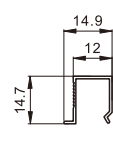
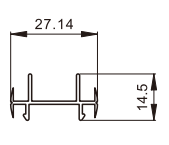
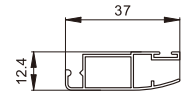
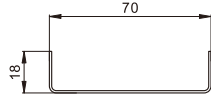
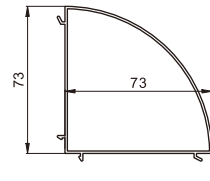
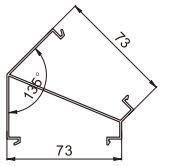
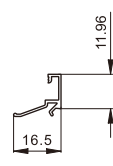
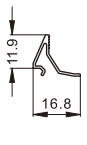
产品编号	产品图例	产品编号	产品图例	产品编号	产品图例
YL7001 T=1.2mm 0.730kg/m	 平上滑	YL7001A T=1.2mm 1.110kg/m	 固上滑	YL7002F T=1.2mm 0.716kg/m	 下滑
YL7003 T=1.2mm 0.517kg/m	 边封	YL7004 T=1.2mm 0.514kg/m	 上方	YL7005 T=1.2mm 0.546kg/m	 下方
YL7005A T=1.2mm 0.643kg/m	 大下方	YL7004ZK T=1.2mm 0.491kg/m	 上方	YL7005ZK T=1.2mm 0.524kg/m	 下方
YL7006 T=1.2mm 0.515kg/m	 光企	YL7007 T=1.2mm 0.579kg/m	 勾企	YL7006ZK T=1.2mm 0.482kg/m	 光企
YL7007ZK T=1.2mm 0.538kg/m	 勾企	YL7008 T=1.2mm 0.793kg/m 压线配: YL7020 YL7021	 中柱	YL7010 T=1.2mm 0.540kg/m 压线配: YL7020 YL7021	 上固
YL7011 T=1.2mm 0.360kg/m 压线配: YL7020 YL7021	 前盖板	YL7012 T=1.2mm 0.320kg/m 配: YL7001 压线配: YL7020 YL7021	 后盖板	YL7014 T=1.5mm 0.347kg/m 配: YL7003	 拼板
YL7020 T=0.8mm 0.085kg/m	 压线	YL7021 T=0.8mm 0.091kg/m	 压线	YL7013 T=1.0mm 0.174kg/m	 收口
YL7009 T=0.8mm 0.233kg/m	 纱窗	YL7019 T=1.0mm 0.277kg/m	 弯板	YL7018 T=1.2mm 0.900kg/m 配: YL7003	 转角
YL7017 T=1.2mm 0.754kg/m 配: YL7003	 压线	YL7020ZK T=0.8mm 0.095kg/m	 压线	YL7058 T=0.8mm 0.090kg/m	 压线

[illegible]

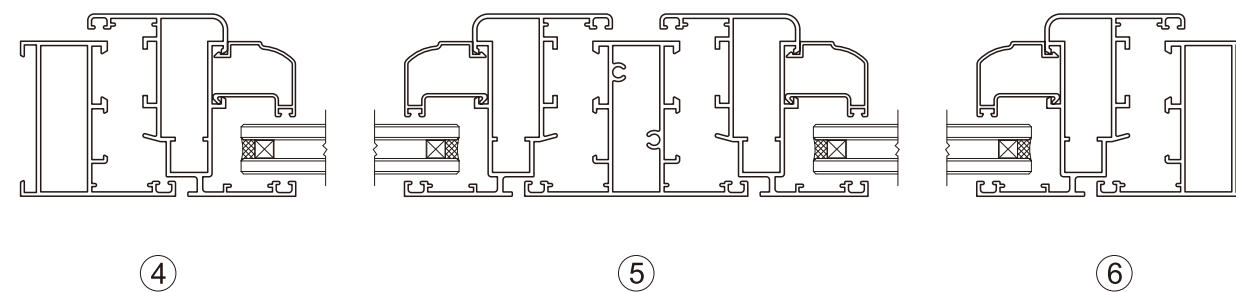
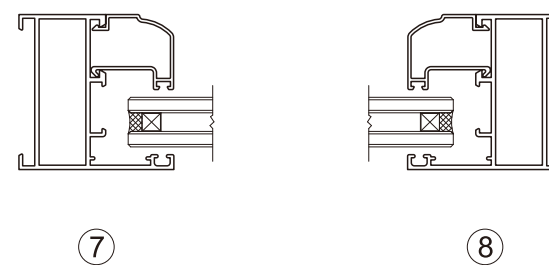
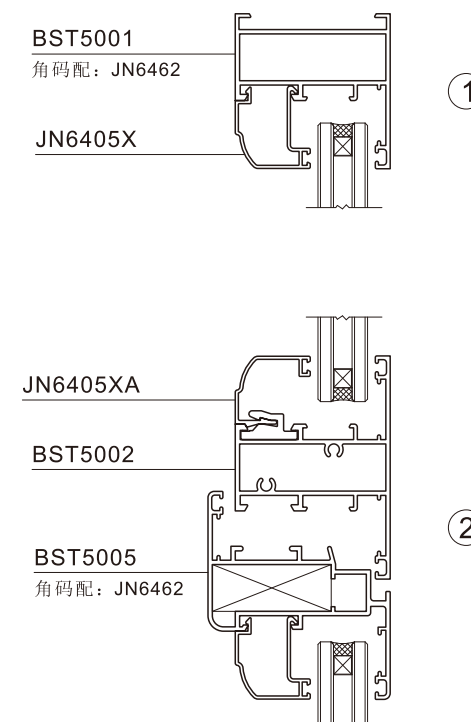
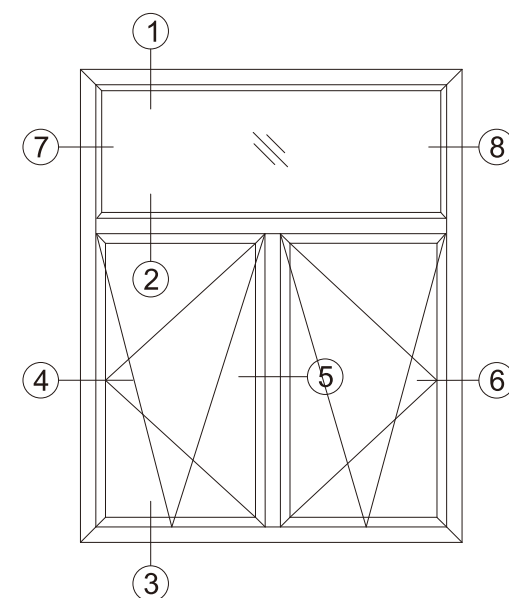
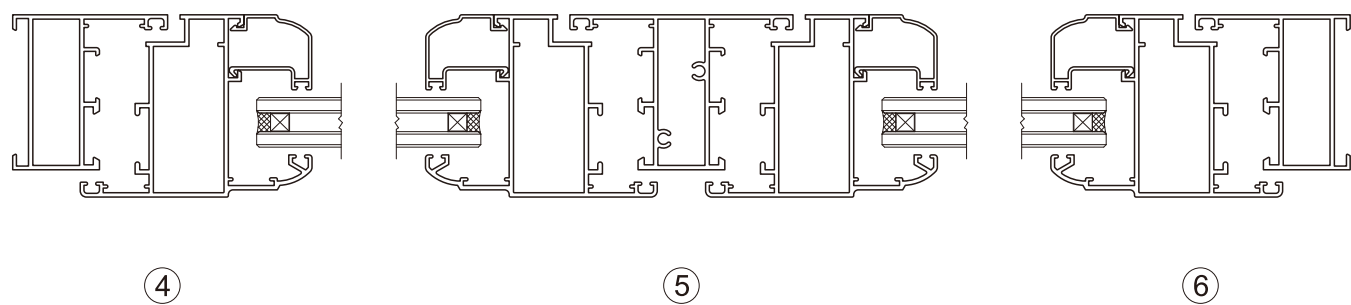
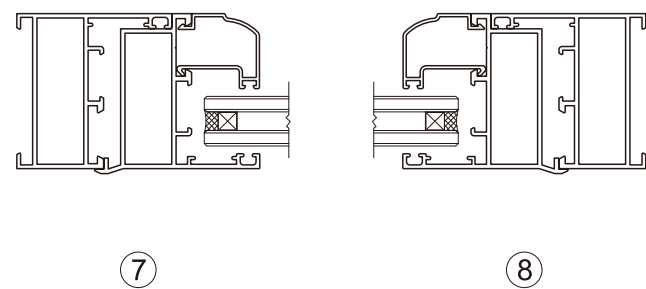
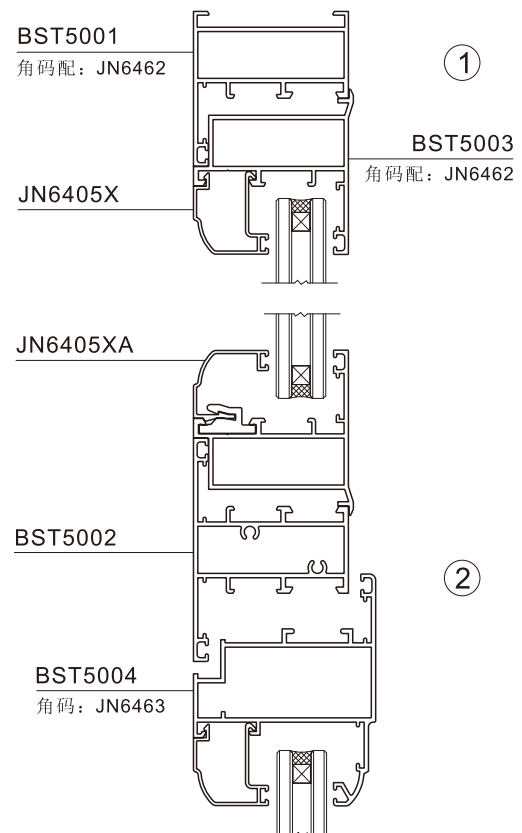
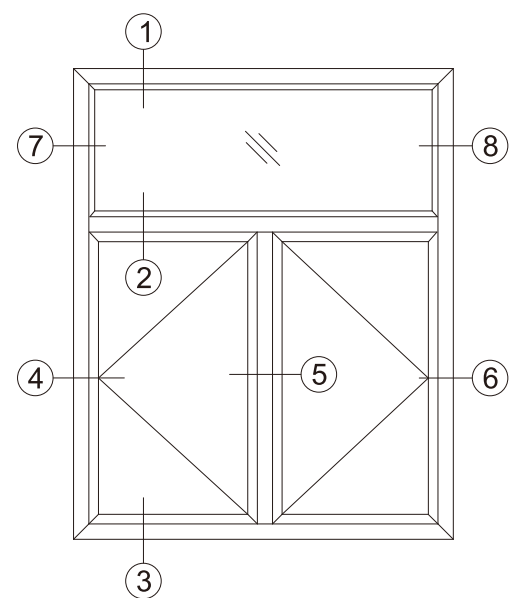

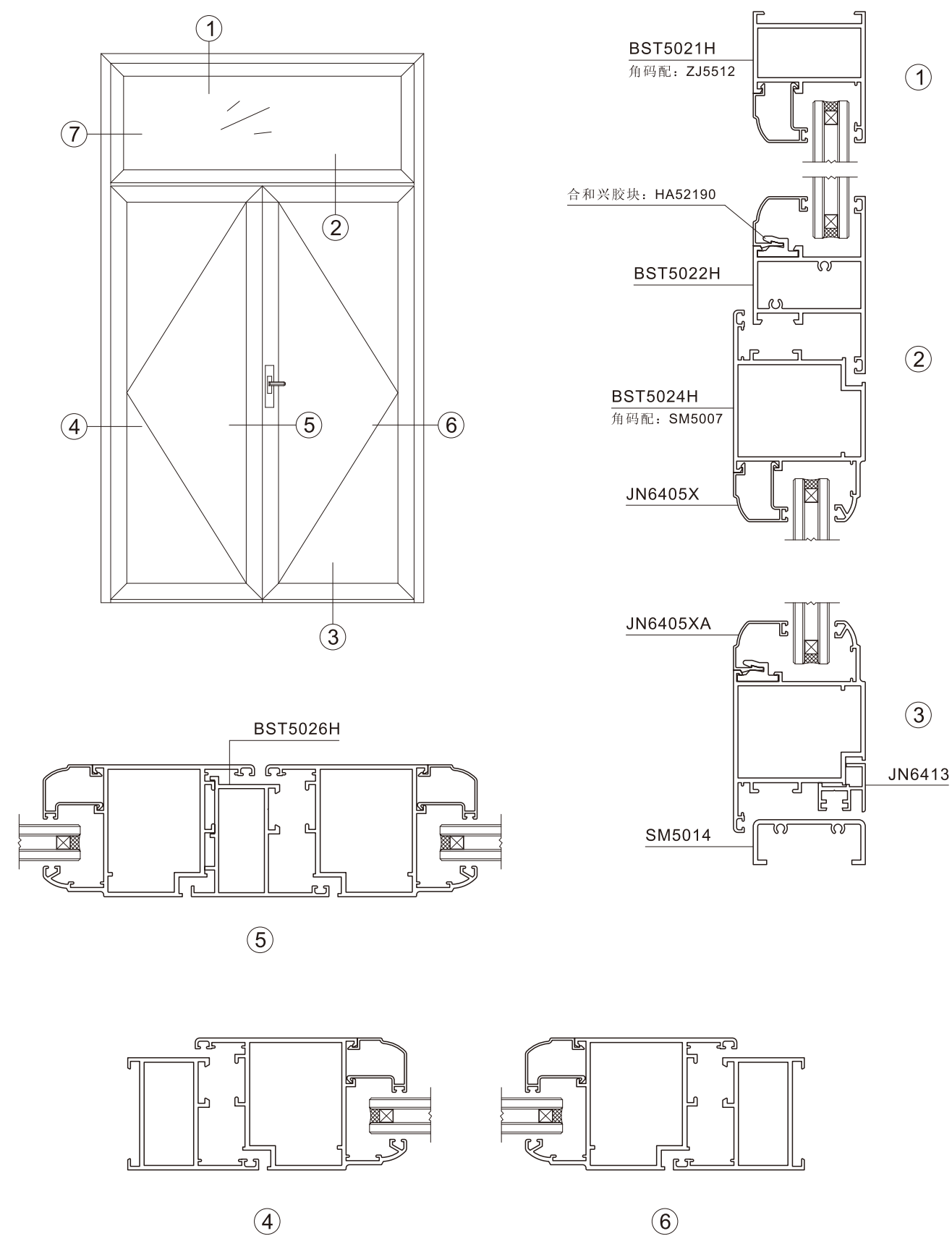
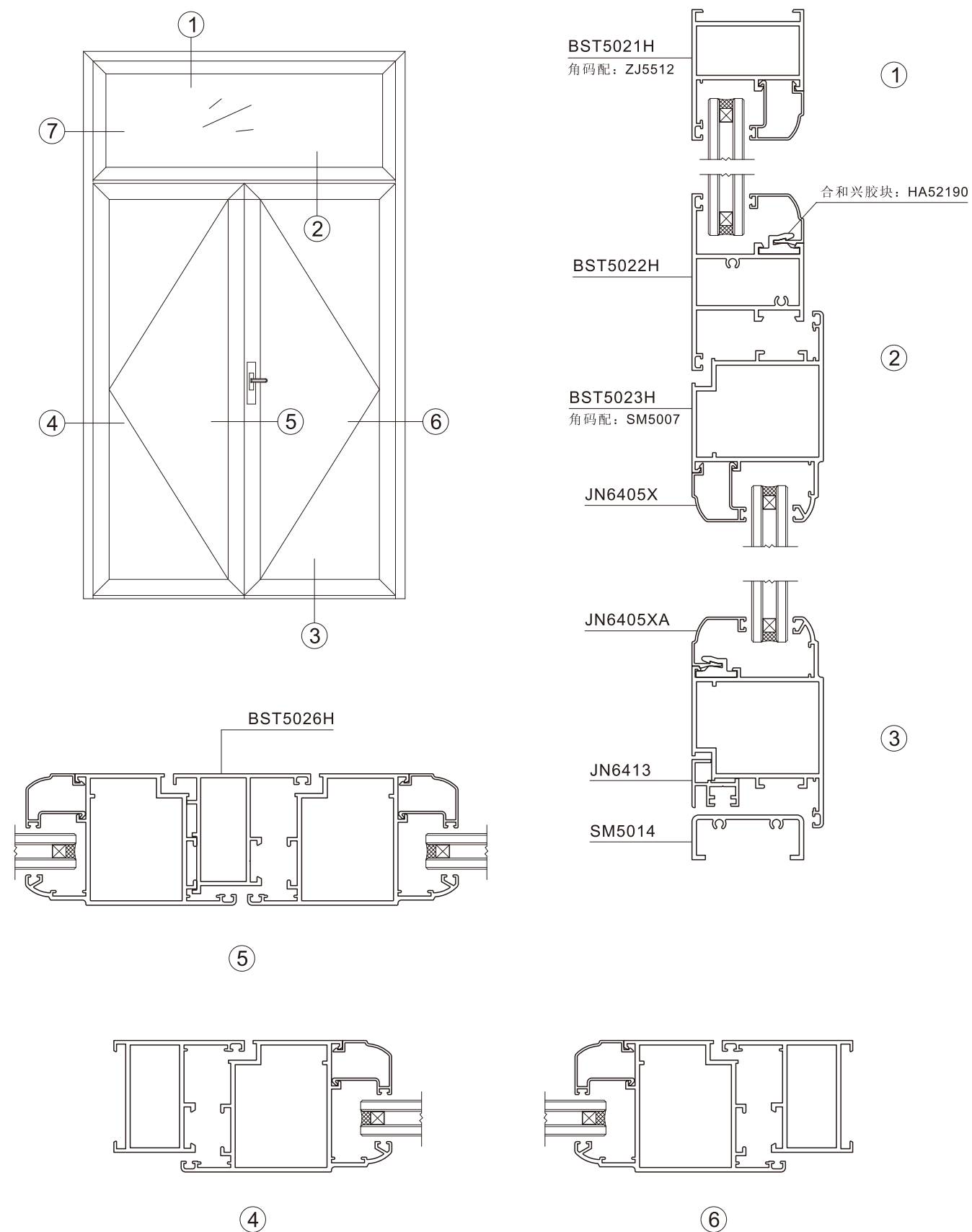

BST50系列外、内开窗(门)型材图 **BST50 SERIES SIDE-HUNG WINDOW (DOOR)**

产品编号	产品图例	产品编号	产品图例	产品编号	产品图例
BST5001 T=1.4mm 0.770kg/m 压线配: JN6405X JN6405Y JN6405U 角码配: JN6462		BST5002 T=1.4mm 1.021kg/m 压线配: JN6405X JN6405Y JN6405U		BST5041 T=1.4mm 0.560kg/m 压线配: JN6405X JN6405Y JN6405U	
外框		中挺		外框	
BST5041A T=1.4mm 0.629kg/m 压线配: JN6405X JN6405Y JN6405U		BST5004 T=1.4mm 1.023kg/m 压线配: JN6405X JN6405Y JN6405U 角码配: JN6463		BST5003 T=1.4mm 0.753kg/m 压线配: JN6405X JN6405Y JN6405U 角码配: JN6462	
外框		外开扇		转换	
BST5006 T=1.4mm 1.482kg/m 压线配: JN6405X JN6405Y JN6405U		BST5005 T=1.4mm 0.969kg/m 压线配: JN6405X JN6405Y JN6405U 角码配: JN6462		BST5032 T=1.4mm 0.532kg/m	
加强 中挺		内开扇		135°转角	
BST5031 T=1.4mm 0.797kg/m		XH5091 T=1.4mm 0.383kg/m		SM5011 T=1.4mm 0.731kg/m	
90°转角		双工		加强 双工	
BST5021H T=2.0mm 1.100kg/m BST5021 T=1.4mm 0.828kg/m 压线配: JN6405X JN6405Y JN6405U 角码配: ZJ5512		BST5022H T=2.0mm 1.292kg/m 压线配: JN6405X JN6405Y JN6405U		BST5023H T=2.0mm 1.553kg/m 压线配: JN6405X JN6405Y JN6405U 角码配: SM5007	
外框		中挺		外开扇	
BST5024H T=2.0mm 1.553kg/m BST5024 T=1.4mm 1.170kg/m 压线配: JN6405X JN6405Y JN6405U 角码配: SM5007		BST5026H T=1.8mm 1.064kg/m 压线配: JN6405X JN6405Y JN6405U		BST5025 T=1.6mm 1.460kg/m 压线配: JN6405X JN6405Y JN6405U	
内开扇		门假 中挺		门中横	
JN6413 T=1.4mm 0.302kg/m		BST5033 T=1.4mm 1.363kg/m 压线配: JN6405YF		JN6405YF T=1.0mm 0.273kg/m	
门扇 下档		门扇		压线	
JN6405U T=1.0mm 0.217kg/m		JN6405UA T=1.0mm 0.179kg/m		JN6405X T=1.0mm 0.233kg/m	
压线		压线与05U配		压线	
JN6405XA T=1.0mm 0.187kg/m		JN6405Y T=1.0mm 0.258kg/m		JN6405YA T=1.0mm 0.206kg/m	
压线与 JN6405X配		压线		压线与 JN6405Y配	

BST50 SERIES SIDE-HUNG WINDOW (DOOR) BST50系列外、内开窗(门)型材图

[illegible]

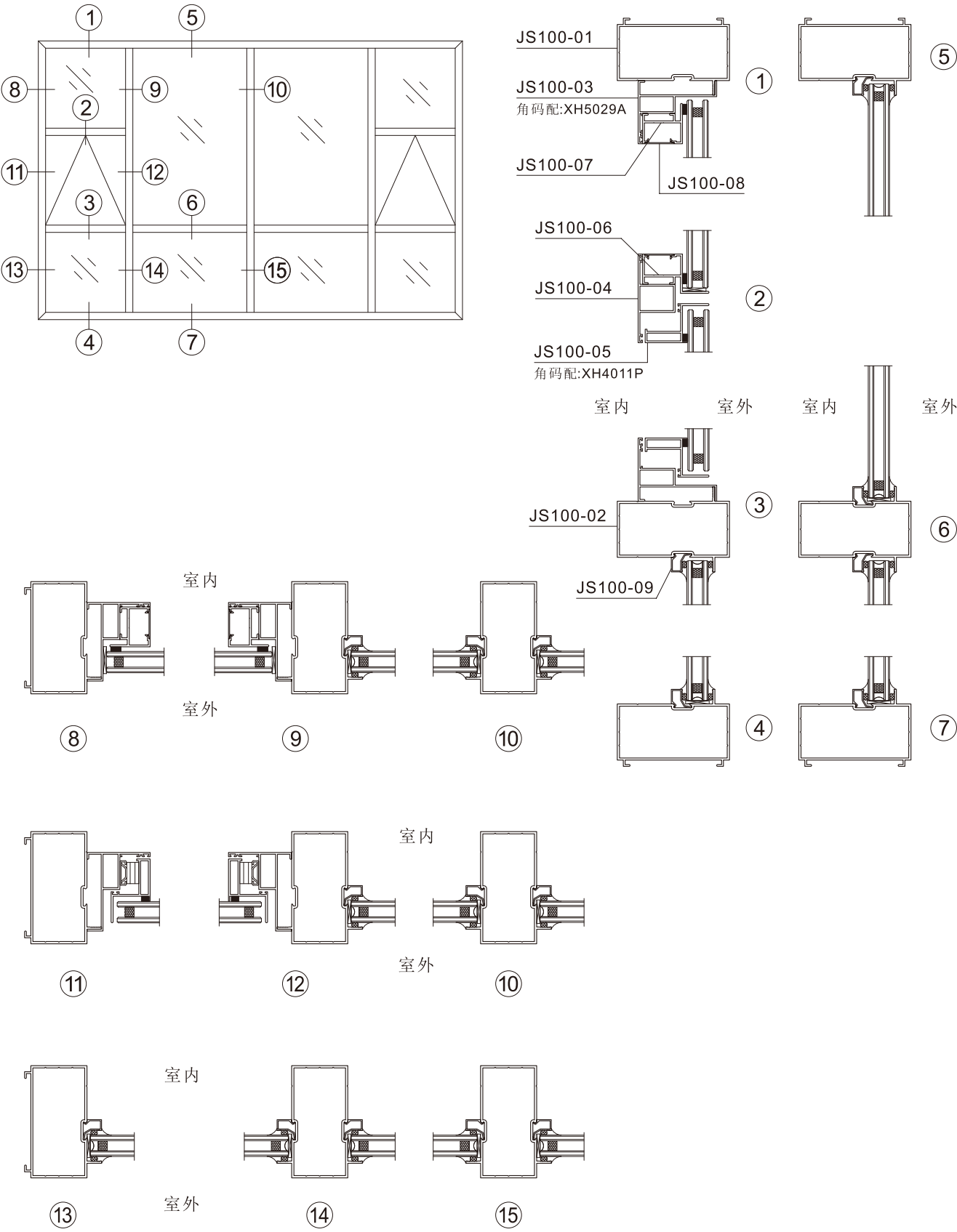

产品编号	产品图例	用途	产品编号	产品图例	用途
JS100-01 T=2.0mm 1.718kg/m		外框	JS100-02 T=2.0mm 1.787kg/m		中横
JS100-03 T=1.6mm 0.847kg/m 角码配: XH5029A		外框	JS100-04 T=1.6mm 0.747kg/m		中横
JS100-05 T=1.6mm 0.612kg/m 角码配: XH4011P		窗扇	JS100-06 T=1.6mm 0.652kg/m		固定扇
JS100-07 T=1.6mm 0.541kg/m		固定扇	JS100-08 T=1.0mm 0.088kg/m		扣盖
JS100-09 T=1.0mm 0.138kg/m		压线			

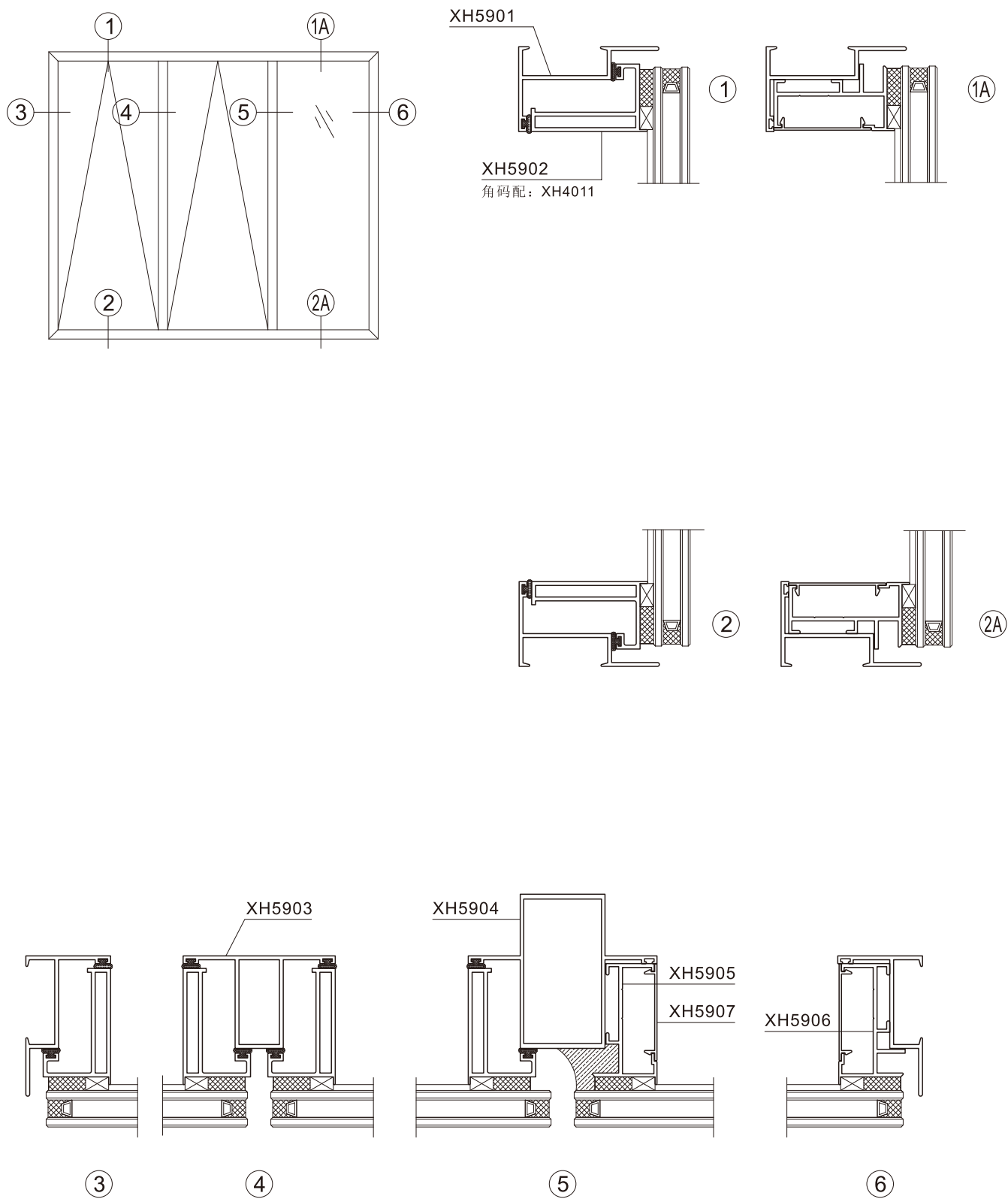

产品编号	产品图例	用途	产品编号	产品图例	用途
XH5901 T=2.0mm 0.745kg/m		外框	XH5902 T=2.0mm 0.937kg/m 角码配: XH4011		外开扇
XH5903 T=2.0mm 1.074kg/m		中挺	XH5904 T=2.0mm 1.655kg/m		加强中挺
XH5905 T=1.6mm 0.720kg/m		玻璃副框	XH5906 T=1.6mm 0.800kg/m		玻璃副框
XH5907 T=1.2mm 0.190kg/m		副框盖板			

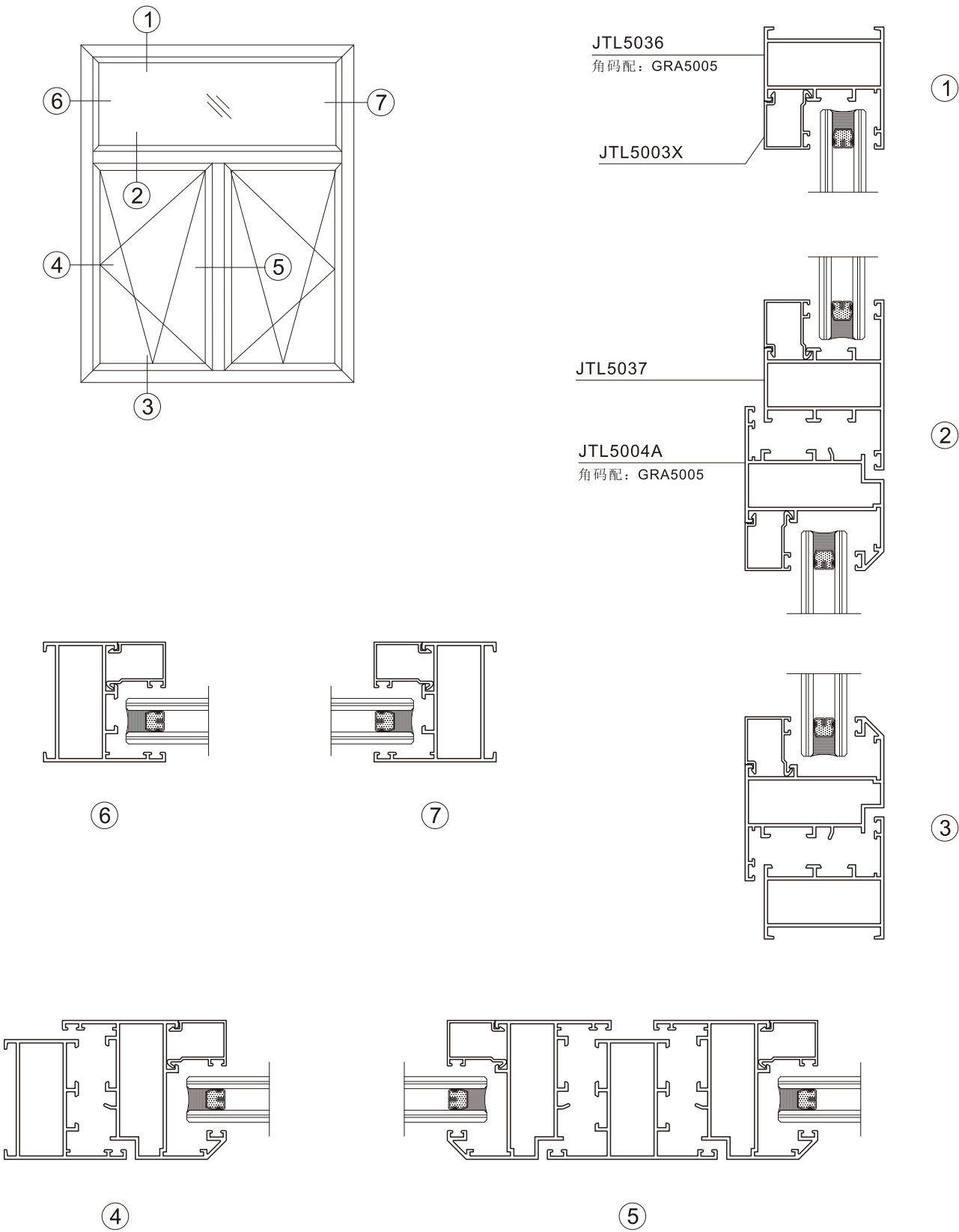

产品编号	产品图例	产品编号	产品图例	产品编号	产品图例
JTL5001 T=1.4mm 0.746kg/m 压线配: JTL5003 角码配: ZJ5041		JTL5002 T=1.4mm 1.013kg/m 压线配: JTL5003		JTL5003 T=1.0mm 0.212kg/m 配: JTL5001 JTL5002 玻璃口27MM	
外框		中挺		压线(中空)	
JTL5003A T=1.0mm 0.206kg/m 配: JTL5001 JTL5002 玻璃口30MM		JTL5003B T=1.0mm 0.190kg/m 配: JTL5001 JTL5002 玻璃口27MM		JTL5003D T=1.0mm 0.268kg/m 配: JTL5001 JTL5002 玻璃口15MM	
压线(中空)		压线(中空)		压线(单玻)	
JTL5003X T=1.0mm 0.214kg/m 配: JTL5036 JTL5037 JTL5004A 玻璃口27MM		JTL5004 T=1.4mm 0.973kg/m 压线配: JTL5005		JTL5004A T=1.4mm 1.011kg/m 压线配: JTL5003 角码配: GRA5005	
压线(中空)		窗扇		窗扇	
JTL5005 T=1.0mm 0.227kg/m 配: JTL5004 玻璃口27MM		JTL5005A T=1.0mm 0.200kg/m 配: JTL5004 玻璃口27MM		JTL5005B T=1.0mm 0.213kg/m 配: JTL5004 玻璃口30MM	
中空 扇压线		中空 扇压线		中空 扇压线	
JTL5005C T=1.0mm 0.270kg/m 配: JTL5004 玻璃口14MM		JTL5005D T=1.0mm 0.277kg/m 配: JTL5004 玻璃口15MM		JTL5009 T=2.0mm 1.288kg/m 压线配: JTL5003 角码配: JTL5012	
单玻 扇压线		单玻 扇压线		外框	
JTL5010 T=2.0mm 1.591kg/m 压线配: JTL5005 角码配: JTL5012		JTL5011 T=2.0mm 1.675kg/m 压线配: JTL5005 角码配: JTL5012		JTL5017 T=2.0mm 1.602kg/m 压线配: JTL5003	
门扇		门扇		中挺	
JTL5023 T=1.2mm 0.640kg/m		JTL5036 T=1.4mm 0.786kg/m 压线配: JTL5003X 角码配: GRA5005		JTL5037 T=1.4mm 0.928kg/m 压线配: JTL5003X	
90°转角		外框		中挺	
JTL5035 T=1.4mm 1.098kg/m		JTL5042 T=1.4mm 0.859kg/m 压线配: JTL5005			
窗扇		中横			

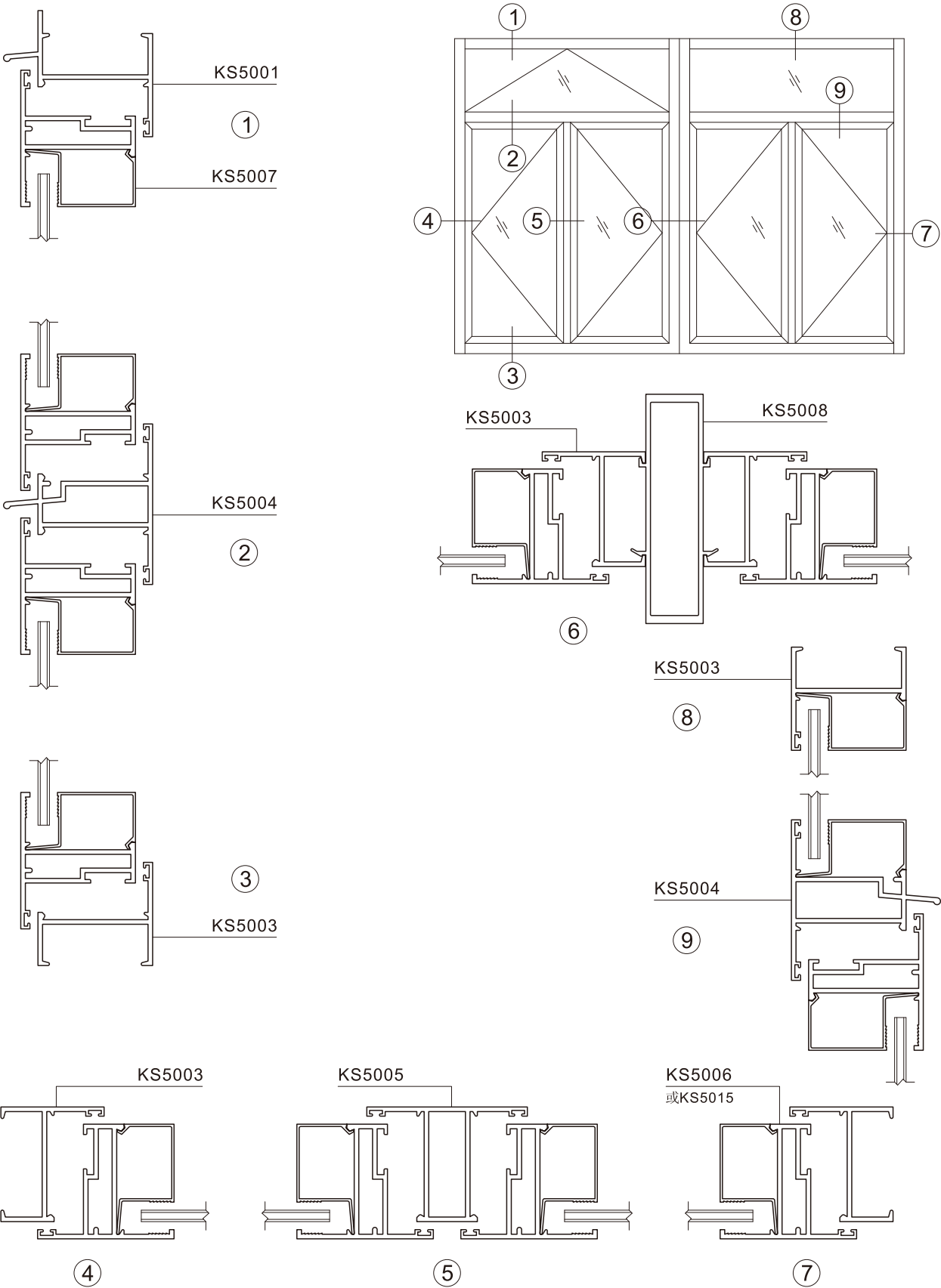



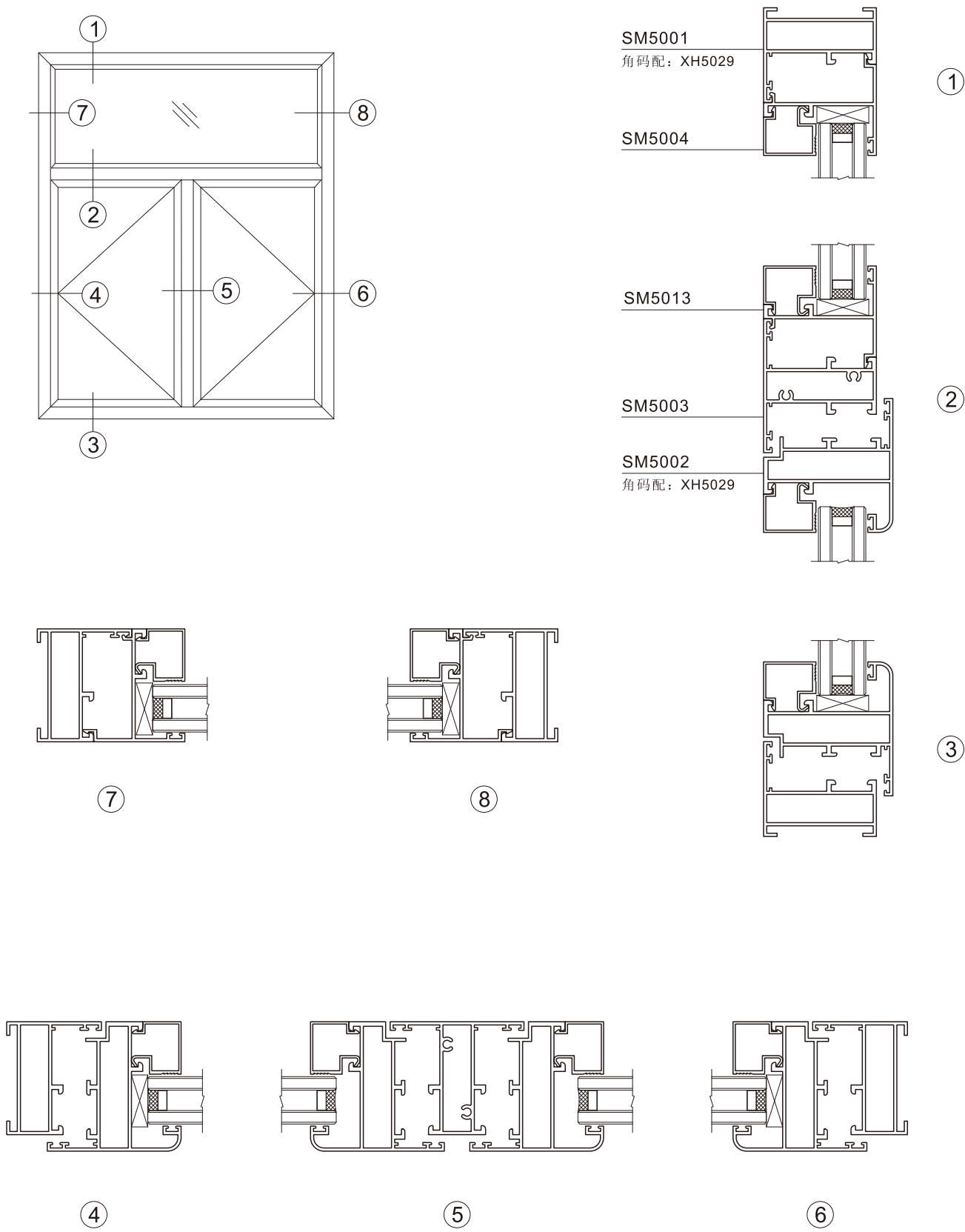

产品编号	产品图例	产品编号	产品图例	产品编号	产品图例
KS5001 T=2.0mm 0.808kg/m		KS5001R T=2.0mm 0.756kg/m		KS5003PC T=1.2mm 0.466kg/m	
外框		外框		外框	
KS5004 T=2.0mm 1.211kg/m		KS5005P T=1.2mm 0.737kg/m		KS5005B T=1.4mm 0.933kg/m	
中挺		中挺		中挺	
KS5006PC T=1.2mm 0.690kg/m 角码配: XH5013 KS5006P T=1.4mm 0.764kg/m 角码配: XHB5007 KS5006 T=2.0mm 1.018kg/m 角码配: XH4011		KS5015 T=2.0mm 0.995kg/m 角码配: KS5017 KS5015PB T=1.6mm 0.833kg/m 角码配: GR6110 KS5015P T=1.2mm 0.669kg/m 角码配: ZJ5041		KS5022 T=2.2mm 1.630kg/m	
窗扇		窗扇		门中横	
KS5033 T=2.0mm 1.671kg/m		KS5008 T=2.0mm 1.573kg/m 配: KS5003 KS5003P KS5003PC		KS5008A T=2.0mm 0.820kg/m 配: KS5003 KS5003P KS5003PC	
加强 中挺		拼接料		拼接料	
KS5013 T=4.5mm 2.986kg/m 配: KS5003 KS5003P KS5003PC		KS5021 T=1.7mm 0.875kg/m 配: KS5003 KS5003P KS5003PC		KS5010 T=2.0mm 0.432kg/m	
拼接料		135°转角		百叶 封盖	
KS5011 T=2.0mm 0.398kg/m KS5011A T=1.2mm 0.282kg/m		KS5012 0.160kg/m (氧化专用模)		KS5023 T=1.8mm 1.709kg/m	
百叶片		传动条		门中横	
KS5027PC T=1.2mm 1.238kg/m KS5027 T=2.0mm 1.899kg/m		KS5009 T=2.0mm 1.673kg/m 配: KS5003 KS5003P KS5003PC		KS5009B T=2.0mm 1.244kg/m 配: KS5003 KS5003P KS5003PC	
加强 中挺		90°转角		90°转角	
KS5007 T=1.0mm 0.273kg/m 玻璃口12MM		KS5007A T=1.0mm 0.237kg/m 玻璃口12MM		KS5007R T=1.0mm 0.235kg/m 玻璃口13MM	
压线(单玻)		压线(单玻)		压线(单玻)	
KS5007C T=1.0mm 0.239kg/m 玻璃口18MM		KS5016B T=1.0mm 0.246kg/m 玻璃口28MM		KS5014 T=1.0mm 0.269kg/m 玻璃口23.5MM	
压线(单玻)		压线(中空)		压线(中空)	

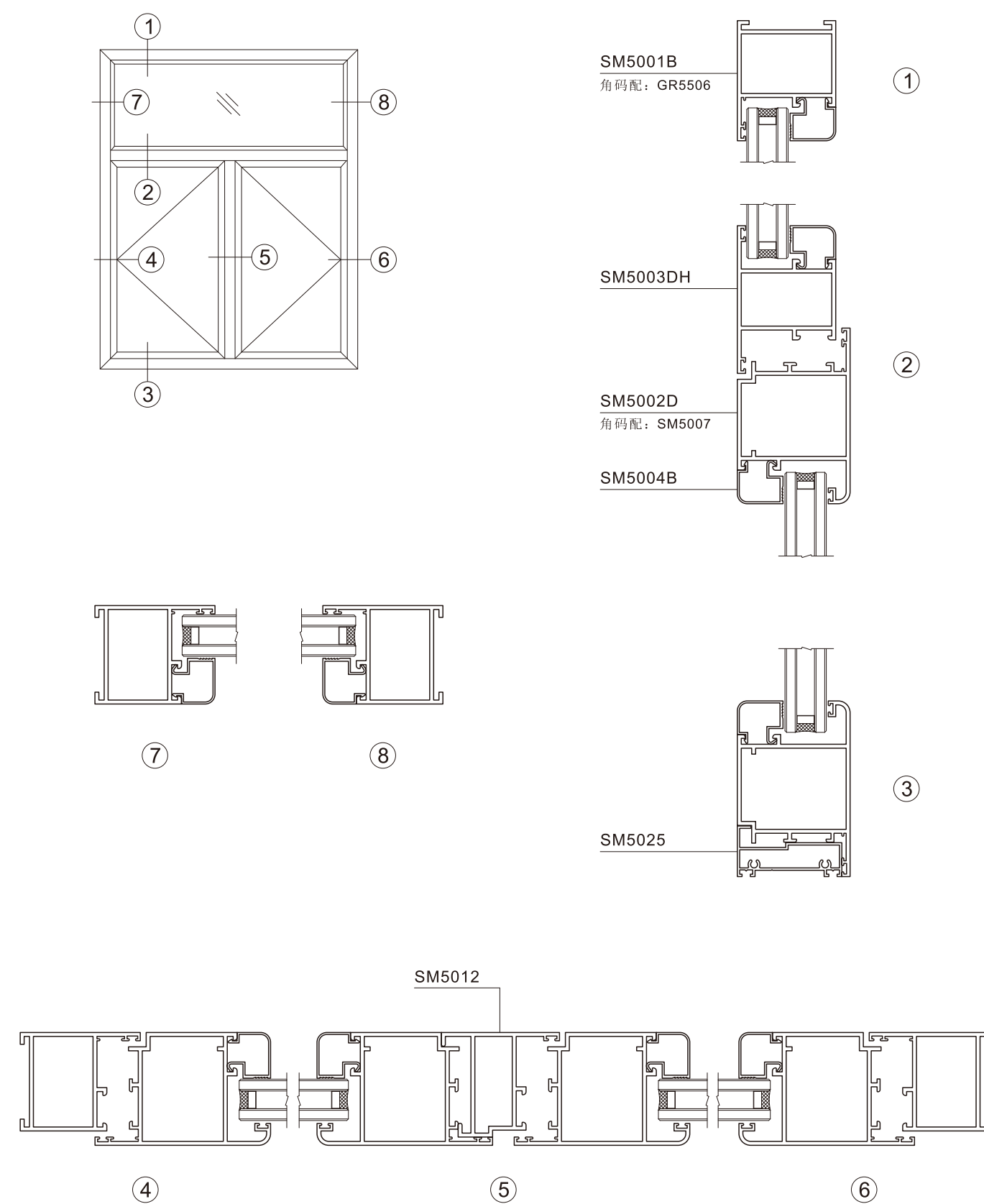
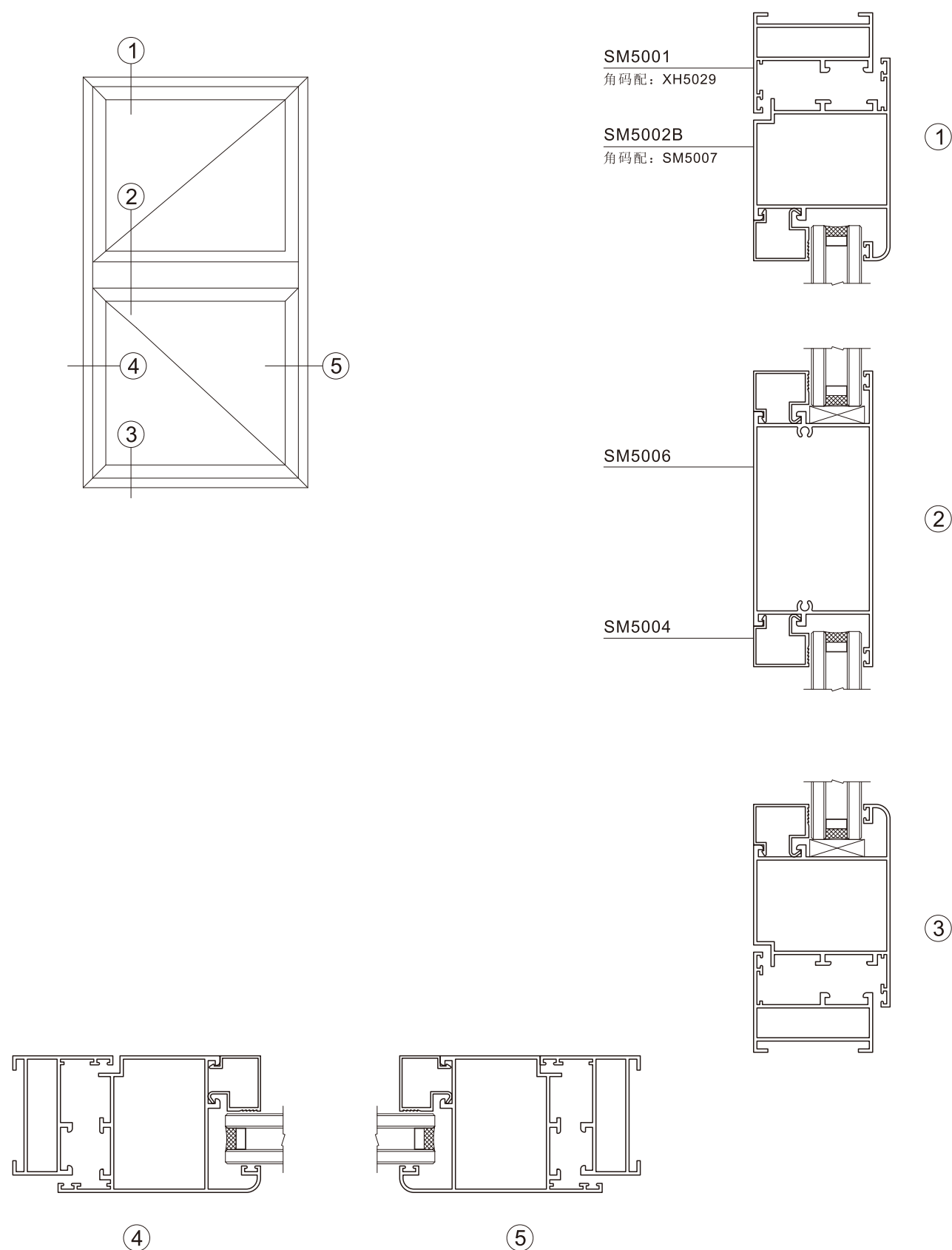
产品编号	产品图例	产品编号	产品图例	产品编号	产品图例
KS5014A T=1.0mm 0.242kg/m 玻璃口23.5MM		KS5016A T=1.0mm 0.271kg/m 玻璃口25MM		KS5016 T=1.0mm 0.244kg/m 玻璃口25MM	
压线(中空)		压线(中空)		压线(中空)	
KS5016C T=1.0mm 0.270kg/m 玻璃口32MM		KS5054 T=2.0mm 0.644kg/m		KS5007 KS5003	KS5007 KS5006
压线(中空)		转换料			
	KS5014A KS5003		KS5007A KS5006		KS5016A KS5006
	KS5007R KS5003		KS5016 KS5006		KS5007C KS5006
	KS5016B KS5003		KS5014 KS5006		KS5016C KS5006



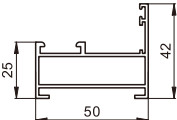
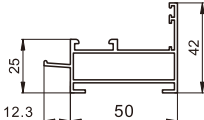
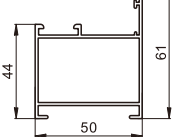
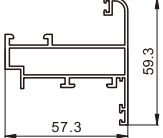
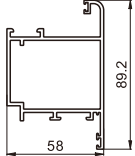
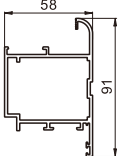
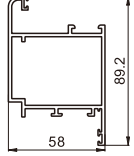
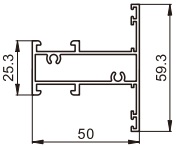
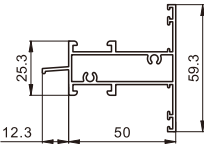
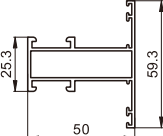
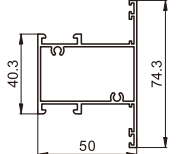
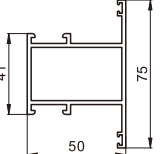

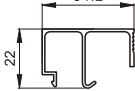
SM50系列平开窗(门)型材图 SM50 SERIES SIDE-HUNG WINDOW (DOOR)

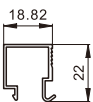
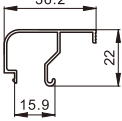
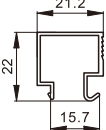
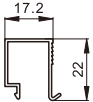
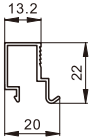
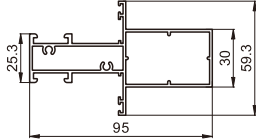
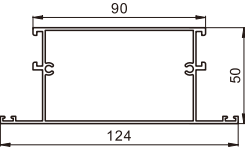
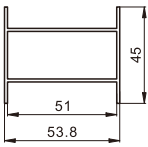
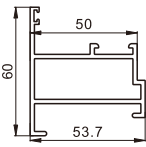
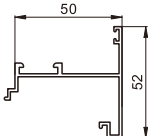
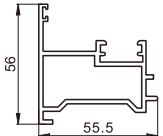
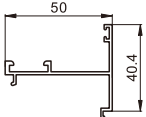
产品编号	产品图例	产品编号	产品图例	产品编号	产品图例
SM5001 T=1.4mm 0.736kg/m 角码配: XH5029		SM5001A T=1.4mm 0.792kg/m 角码配: XH5029		SM5001BP T=1.4mm 0.868kg/m SM5001B T=2.0mm 1.187kg/m 角码配: GR5506	
外框		外框		外框	
SM5002 T=1.4mm 1.078kg/m 角码配: XH5029		SM5002D T=2.0mm 1.608kg/m SM5002B T=1.4mm 1.196kg/m 角码配: SM5007		SM5002F T=2.0mm 1.609kg/m 角码配: SM5007	
窗扇		门扇		门扇	
SM5002J T=2.0mm 1.614kg/m 角码配: SM5007		SM5003 T=1.4mm 1.015kg/m		SM5003A T=1.4mm 0.972kg/m	
门扇		中挺		中挺	
SM5003B T=1.4mm 0.851kg/m		SM5003C T=1.4mm 1.039kg/m		SM5003DH T=2.0mm 1.264kg/m	
中挺		中挺		中挺	
SM5004 T=1.0mm 0.234kg/m 玻璃口23MM		SM5004A T=1.0mm 0.287kg/m 玻璃口12MM		SM5004B T=1.0mm 0.225kg/m 玻璃口23MM	
中空 压线		单玻 压线		中空 压线	
SM5004C T=1.0mm 0.207kg/m 玻璃口27.4MM		SM5004F T=1.0mm 0.243kg/m 玻璃口10MM		SM5004G T=1.0mm 0.220kg/m 玻璃口25MM	
中空 压线		单玻 压线		中空 压线	
SM5004M T=1.0mm 0.188kg/m 玻璃口29MM		SM5004ZK T=1.0mm 0.193kg/m 玻璃口33MM		SM5005 T=1.4mm 1.530kg/m	
中空 压线		中空 压线		加强 中挺	
SM5006 T=1.4mm 1.402kg/m		SM5011 T=1.4mm 0.731kg/m		SM5012 T=2.0mm 1.165kg/m	
门中横		工字料		假中挺	
SM5012A T=1.4mm 0.604kg/m 配: SM5002		SM5012B T=2.0mm 1.197kg/m 配: SM5002D		SM5013 T=1.4mm 0.476kg/m 配: SM5001 SM5003	
假中挺		假中挺		转换料	

SM50 SERIES SIDE-HUNG WINDOW (DOOR) SM50系列平开窗(门)型材图

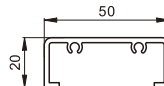
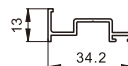
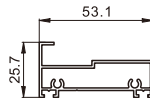
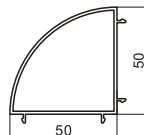
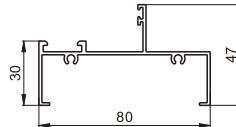
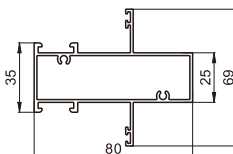
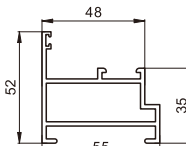
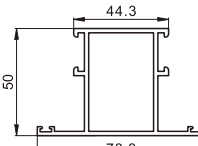
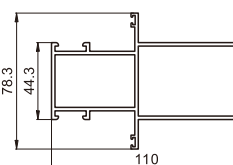
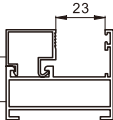
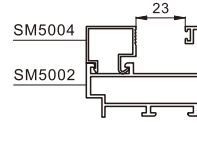
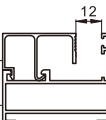
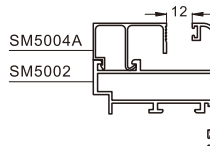
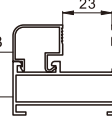
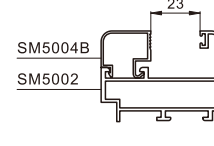
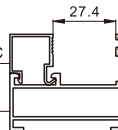
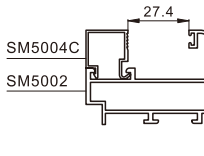
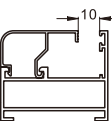
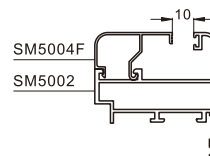
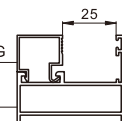
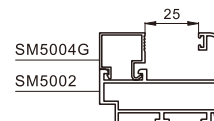
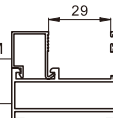
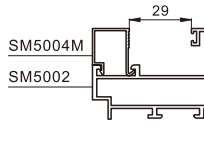
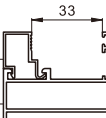
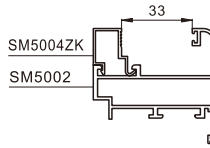
产品编号	产品图例	产品编号	产品图例	产品编号	产品图例
SM5014 T=2.0mm 0.609kg/m		SM5015 T=1.2mm 0.208kg/m		SM5025 T=1.2mm 0.591kg/m	
门 槛		门 下 封 边		门 下 封 边	
SM5046 T=1.4mm 0.713kg/m		SM5053 T=1.4mm 0.766kg/m		SM5054 T=1.4mm 1.223kg/m	
90°转 角		外 框		加 强 中 挺	
SM5055 T=2.0mm 1.157kg/m 角 码 配：ZJY5013		SM5056 T=2.0mm 1.301kg/m		SM5057 T=2.0mm 2.176kg/m	
外 框		中 柱		加 强 中 挺	
<div>SM5004 SM5001</div>  <div>SM5004 SM5002</div> 	<div>SM5004A SM5001</div>  <div>SM5004A SM5002</div> 	<div>SM5004B SM5001</div>  <div>SM5004B SM5002</div> 			
<div>SM5004C SM5001</div>  <div>SM5004C SM5002</div> 	<div>SM5004F SM5001</div>  <div>SM5004F SM5002</div> 	<div>SM5004G SM5001</div>  <div>SM5004G SM5002</div> 			
<div>SM5004M SM5001</div>  <div>SM5004M SM5002</div> 	<div>SM5004ZK SM5001</div>  <div>SM5004ZK SM5002</div> 				

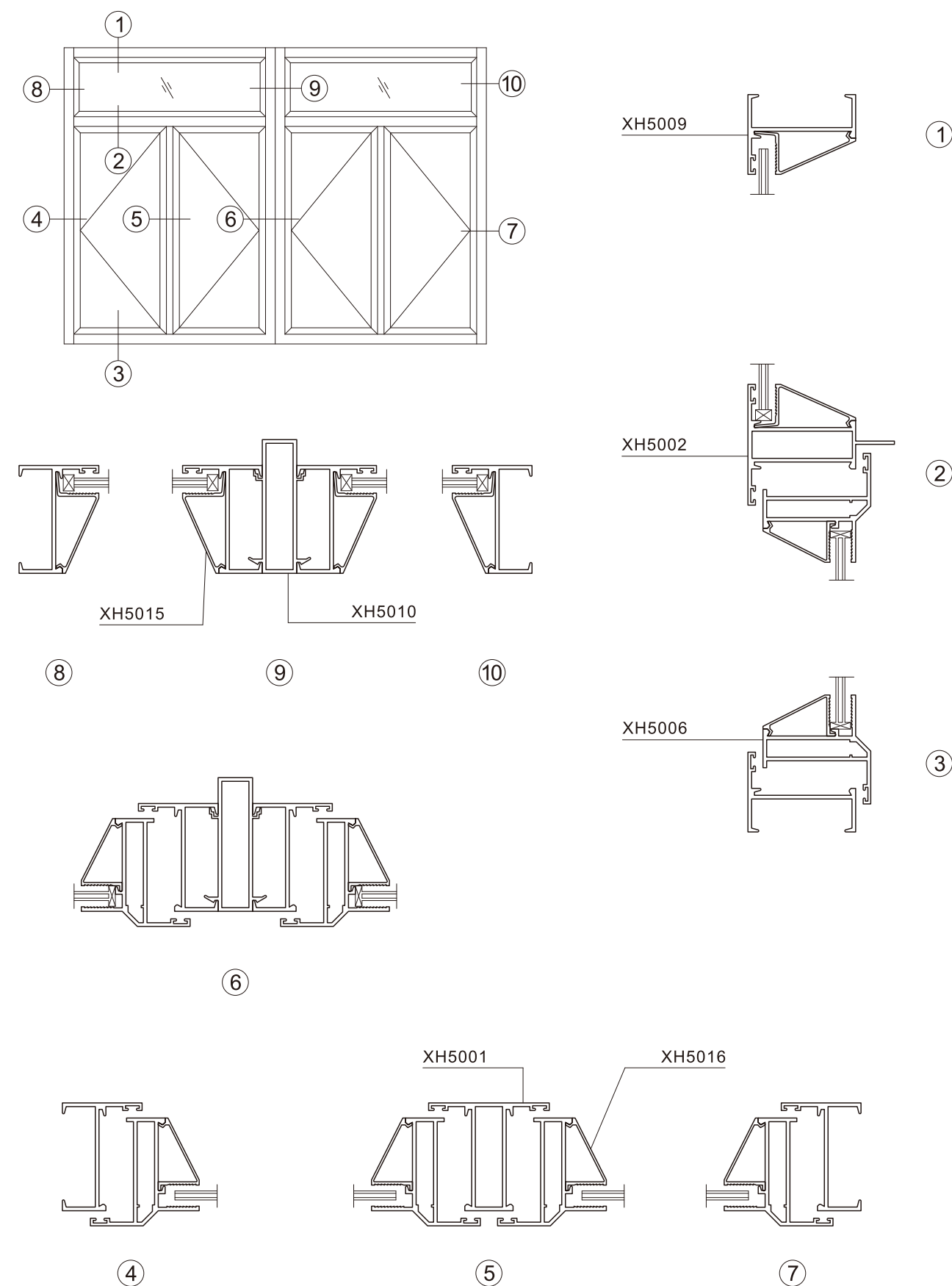
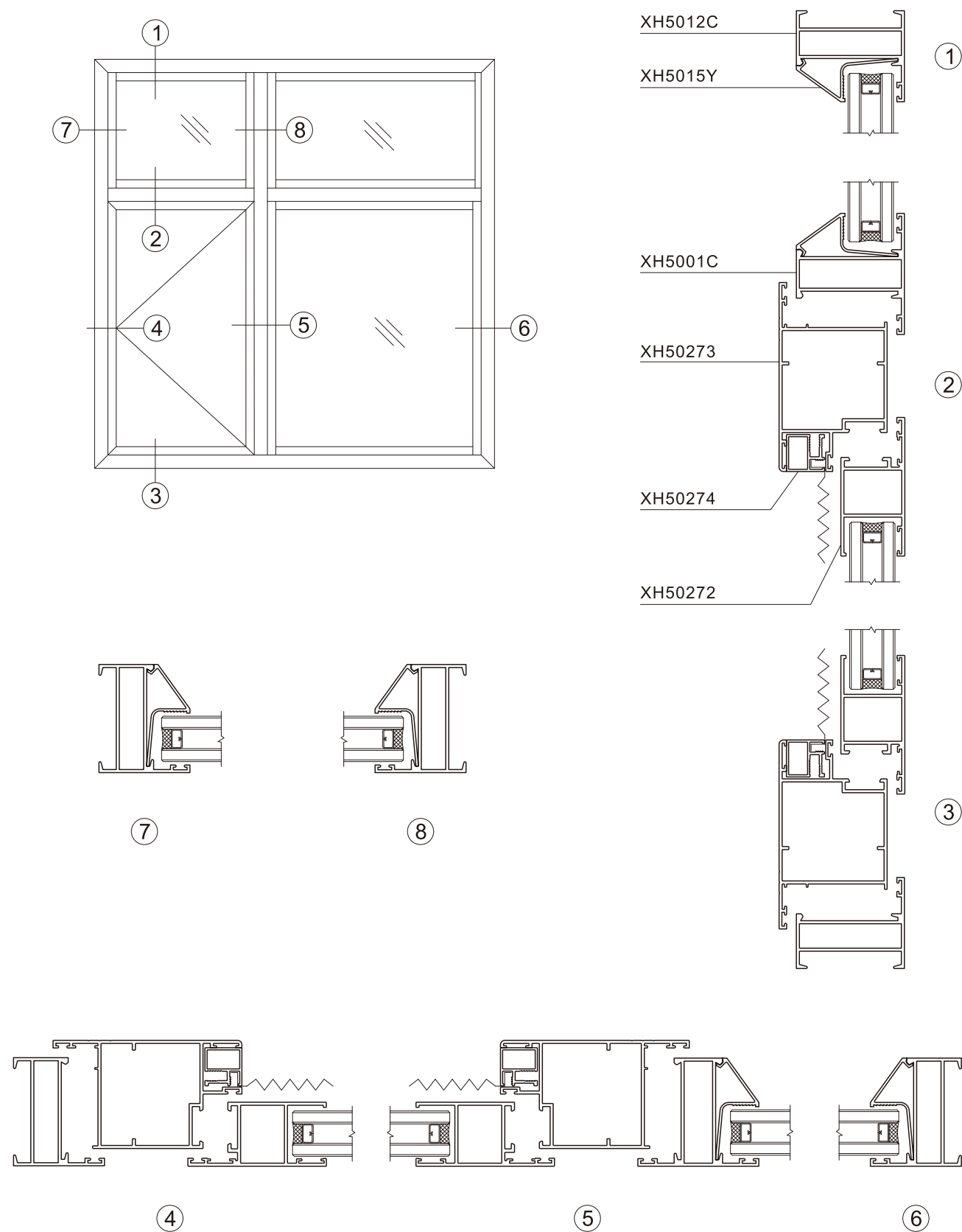

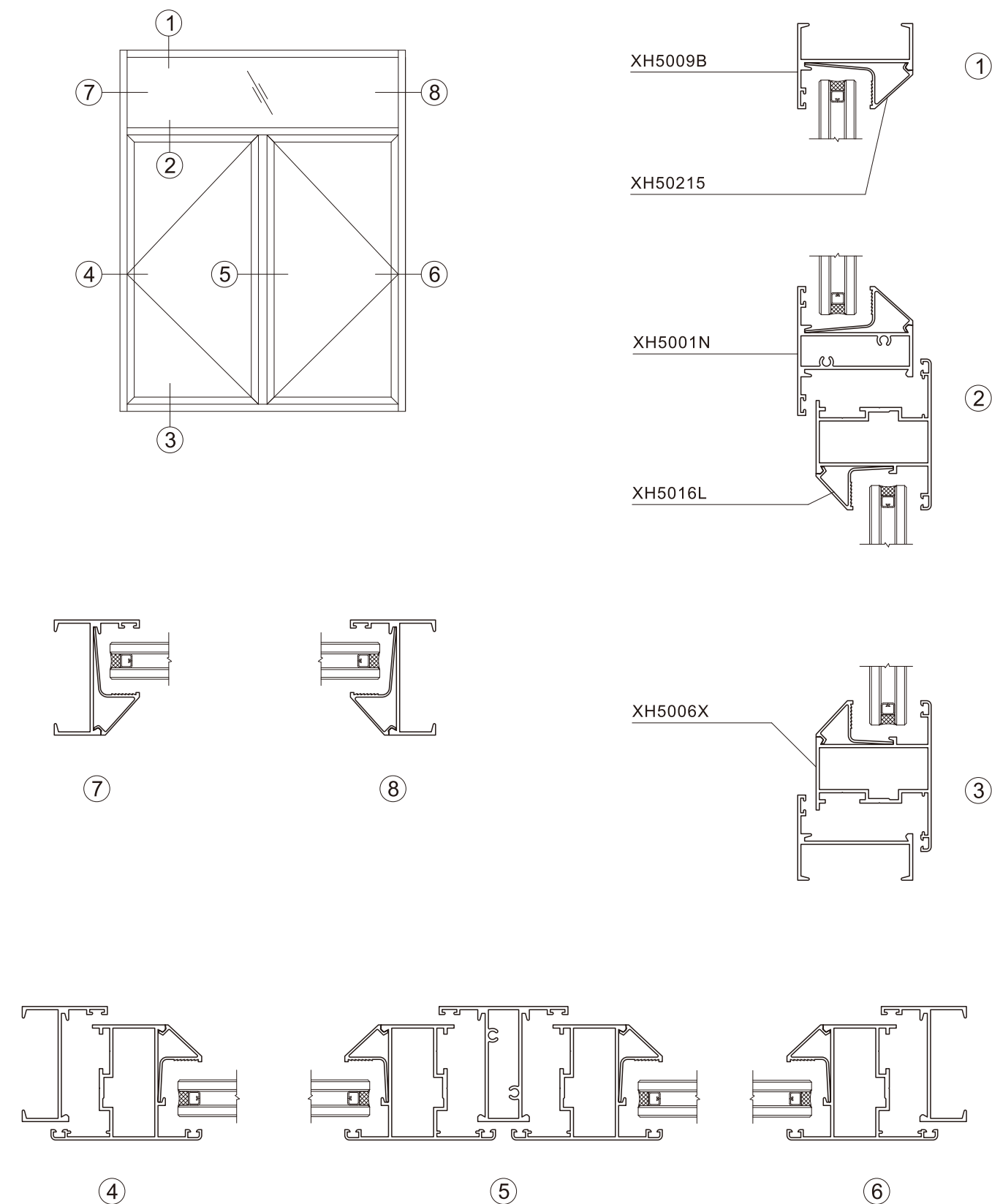
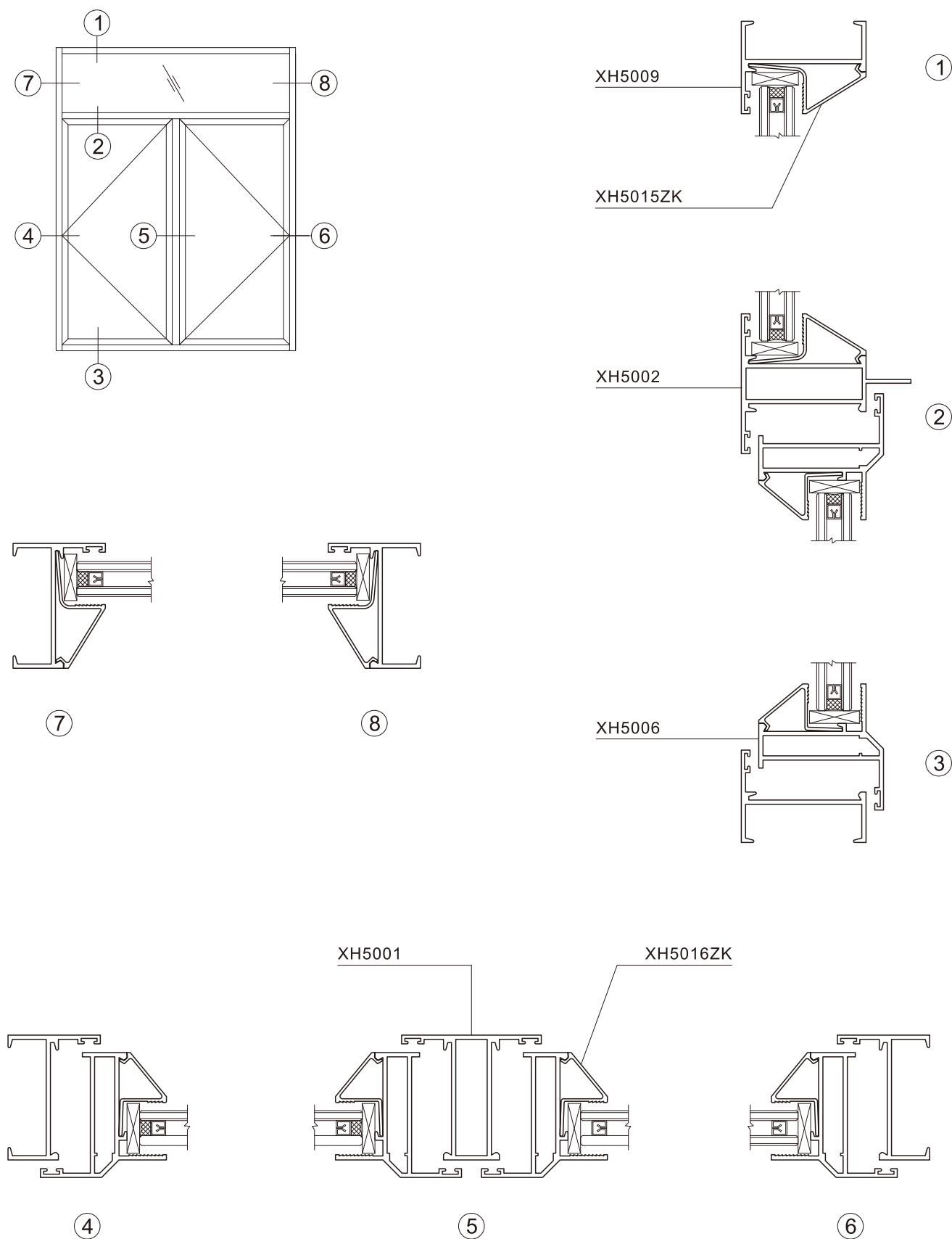

产品编号	产品图例	产品编号	产品图例	产品编号	产品图例
XH5004 T=1.7mm 0.584kg/m XH5004A T=1.4mm 0.510kg/m XH5004H T=2.0mm 0.652kg/m XH5004P T=1.2mm 0.466kg/m 压线配: XH5015等 外框		XH5005 T=1.7mm 0.506kg/m XH5005P T=1.2mm 0.405kg/m XH5005T T=1.4mm 0.448kg/m XH5005H T=2.0mm 0.570kg/m 压线配: XH5015等 外框		XH5005A T=1.7mm 0.970kg/m 压线配: XH5015等 外框	
XH5008 T=1.7mm 0.601kg/m XH5008P T=1.2mm 0.476kg/m XH5008PT T=1.4mm 0.528kg/m 压线配: XH5015等 外框		XH5009 T=1.7mm 0.543kg/m XH5009B T=1.4mm 0.478kg/m XH5009P T=1.2mm 0.433kg/m XH5009T T=2.0mm 0.611kg/m 压线配: XH5015等 外框		XH5009C T=1.7mm 0.635kg/m XH5009CP T=1.45mm 0.568kg/m 压线配: XH5015等 外框	
XH5009F T=1.6mm 0.636kg/m XH5009FH T=2.0mm 0.752kg/m XH50104 T=1.4mm 0.577kg/m XH50104P T=1.2mm 0.517kg/m 压线配: XH5015等 外框		XH5009D T=1.4mm 0.539kg/m XH5009DH T=2.0mm 0.685kg/m XH5009DP T=1.2mm 0.495kg/m 压线配: XH5015等 外框		XH5009A T=1.7mm 0.703kg/m 压线配: XH5015等 外框	
XH5009G T=1.4mm 0.645kg/m 压线配: XH5015等 外框		XH5014 T=1.7mm 0.645kg/m XH5014A T=1.4mm 0.577kg/m XH5014P T=1.2mm 0.515kg/m XH5014H T=2.0mm 0.730kg/m 压线配: XH5015等 外框		XH5012C T=1.4mm 0.697kg/m 压线配: XH5015等 角码配: GR6110 外框	
XH5002AT T=1.4mm 0.586kg/m 压线配: XH5015等 外框		XH5003 T=1.7mm 0.584kg/m XH5003P T=1.2mm 0.466kg/m XH5003TP T=1.4mm 0.482kg/m XH5003H T=2.0mm 0.659kg/m 外框		XH50234P T=1.2mm 0.562kg/m 外框	
XH50234 T=2.0mm 0.821kg/m 外框		XH5012A T=1.4mm 0.610kg/m 压线配: XH5015等 角码配: GR6110 外框		XH50266 T=1.4mm 0.621kg/m 外框	
XH5003T T=1.4mm 0.814kg/m 压线配: XH5015SA 角码配: GR8007 外框		XH5062T T=1.8mm 0.732kg/m 压线配: XH5015等 门外框		XH5061T T=1.8mm 1.016kg/m 压线配: XH5015等 门外框	
XH50140 T=1.3mm 0.860kg/m 压线配: XH5015等 外框		XH5006 T=1.7mm 0.782kg/m XH5006F T=1.4mm 0.697kg/m XH5006P T=1.2mm 0.642kg/m XH5006H T=2.0mm 0.897kg/m 窗扇 角码配: XH5013A		XH5006X T=1.4mm 0.870kg/m 压线配: XH5016等 角码配: GRA5005 窗扇	
XH5006MH T=2.0mm 1.026kg/m 压线配: XH5016等 角码配: XJTL5506 窗扇		XH5006L T=1.3mm 0.711kg/m 压线配: XH5016等 角码配: ZJ5092B 窗扇		XH5006W T=1.2mm 0.691kg/m 压线配: XH5016等 窗扇	

产品编号	产品图例	产品编号	产品图例	产品编号	产品图例
XH5078 T=1.3mm 0.741kg/m 角码配: XH5079 压线配: XH5016等 窗扇		XH5006J T=1.4mm 0.988kg/m 压线配: XH5016等 角码配: GR5506 窗扇		XH5006VP T=1.4mm 0.769kg/m 压线配: XH5016等 角码配: XJTL5506 窗扇	
XH5006R T=1.7mm 0.807kg/m 角码配: XH5013A 压线配: XH5016等 窗扇		XH5006RA T=1.7mm 0.828kg/m 角码配: XH5013A 压线配: XH5016等 窗扇		XH5006Y T=1.4mm 0.782kg/m 压线配: XH5016ZK 角码配: GR8007 窗扇	
XH5006V T=1.6mm 0.882kg/m XH5006VH T=2.0mm 1.045kg/m 压线配: XH5016等 角码配: XH50213 窗扇		XH50231 T=2.0mm 1.220kg/m 压线配: XH5015A 角码配: GR5506 窗扇		XH50233 T=2.0mm 1.458kg/m 压线配: XH5016A 角码配: GR5506 窗扇	
XH5078AT T=1.4mm 0.784kg/m 角码配: XH5079A 窗扇		XH50181H T=2.0mm 1.388kg/m 压线配: XH5016等 角码配: ZJ4540 门扇		XH5078A T=1.3mm 0.710kg/m 压线配: XH5016等 角码配: XH5079A 窗扇	
XH50272 T=1.4mm 0.730kg/m 窗扇		XH50273 T=1.4mm 1.078kg/m 窗扇		XH50274 T=1.0mm 0.222kg/m 窗扇	
XH5001CA T=2.5mm 2.540kg/m 压线配: XH5015等 中挺		XH5001 T=1.7mm 0.873kg/m XH5001A T=2.0mm 0.981kg/m XH5001C T=1.4mm 0.766kg/m XH5001P T=1.2mm 0.695kg/m 中挺 压线配: XH5015等		XH5001F T=1.5mm 0.795kg/m XH5001FP T=1.3mm 0.722kg/m 压线配: XH5015等 中挺	
XH5001G T=1.5mm 0.825kg/m XH5001GP T=1.2mm 0.716kg/m 压线配: XH5015等 中挺		XH5001J T=1.4mm 0.869kg/m XH5001JH T=2.0mm 1.136kg/m 压线配: XH5015等 中挺		XH5001M T=1.4mm 0.972kg/m 压线配: XH5015等 中挺	
XH5001N T=1.4mm 0.826kg/m XH5001NP T=1.2mm 0.753kg/m 压线配: XH5015等 中挺		XH5001L T=1.4mm 0.971kg/m 压线配: XH5015等 中挺		XH5002D T=1.4mm 0.901kg/m 压线配: XH5015等 中挺	
XH5002 T=1.7mm 0.947kg/m XH5002P T=1.2mm 0.751kg/m XH5002TP T=1.4mm 0.844kg/m XH5002H T=2.0mm 1.063kg/m 中挺 压线配: XH5015等		XH50139 T=1.3mm 1.148kg/m XH50139H T=2.0mm 1.609kg/m 中挺		XH5089P T=1.4mm 1.282kg/m 压线配: XH5015等 加强 中挺	

产品编号	产品图例	产品编号	产品图例	产品编号	产品图例
XH50100 T=1.4mm 0.842kg/m 压线配：XH5015等		XH50138 T=1.3mm 1.168kg/m 压线配：XH5015等		XH50125 T=1.7mm 1.324kg/m	
中挺		加强 中挺		中挺	
XH50267 T=1.4mm 1.029kg/m		XH50228 T=2.5mm 2.378kg/m		XH50180H T=2.0mm 1.044kg/m 配：XH50181H	
中挺		中挺		假中挺	
XH5060 T=1.4mm 1.292kg/m 压线配：XH5016等		XH5077 T=1.4mm 1.268kg/m 压线配：XH5015等		XH5012B T=1.4mm 0.932kg/m 压线配：XH5015等	
中横		中横		反工	
XH5012 T=1.7mm 0.855kg/m XH5012P T=1.2mm 0.679kg/m XH5012H T=2.0mm 0.990kg/m XH5012D T=1.4mm 0.754kg/m 反工 压线配：XH5015等		XH5010 T=1.7mm 0.781kg/m		XH5010A T=2.0mm 1.571kg/m	
反工 压线配：XH5015等		拼接料		拼接料	
XH5017 T=1.7mm 0.432kg/m XH5017P T=1.3mm 0.373kg/m 压线配：XH5015等		XH5010C T=1.7mm 0.781kg/m XH5010P T=1.4mm 0.677kg/m XH5010T T=2.0mm 0.899kg/m		XH5010B T=1.7mm 0.719kg/m XH5010BP T=1.4mm 0.618kg/m	
拼接料		拼接料		拼接料	
XH5010D T=1.4mm 0.626kg/m		XH50143T T=1.4mm 0.654kg/m 配：XH3801CB XH5009		XH5019 T=1.6mm 0.957kg/m XH5019A T=2.5mm 1.396kg/m XH5019P T=1.4mm 0.860kg/m	
拼接料		拼接料		拼接料	
XH50268 T=2.0mm 1.591kg/m		XH5010E T=3.0mm 2.468kg/m		XH5010F T=1.4mm 0.242kg/m	
拼接料		拼接料		拼接料	
XH5098 T=1.4mm 0.749kg/m 配：XH5009P		XH5011 T=1.7mm 0.979kg/m XH5011A T=1.4mm 0.829kg/m XH5011AP T=1.2mm 0.726kg/m XH5011T T=2.0mm 1.136kg/m		XH5011B T=1.7mm 1.076kg/m XH5011BP T=1.4mm 0.905kg/m	
90°转角		90°转角		90°转角	
XH5011C T=1.3mm 0.972kg/m XH5011CP T=1.2mm 0.912kg/m XH5011CT T=1.4mm 1.031kg/m 压线配：XH5015等		XH5011E T=1.4mm 1.233kg/m		XH5083B T=1.4mm 1.052kg/m	
90°转角		90°转角		90°转角	

产品编号	产品图例	产品编号	产品图例	产品编号	产品图例
XH5018 T=1.7mm 0.901kg/m		XH5018A T=1.7mm 0.886kg/m XH5018AP T=1.2mm 0.653kg/m 配：XH5009 XH5009T XH5005 XH5005T		XH50275 T=1.4mm 0.914kg/m	
120°转角		135°转角		155°转角	
XH5018GT T=1.4mm 0.938kg/m XH5018GP T=1.2mm 0.838kg/m 压线配：XH5015等		XH50101 T=2.0mm 1.209kg/m XH50101P T=1.35mm 0.920kg/m 压线配：XH5015等		XH5007 (氧化专用) T=1.7mm 0.503kg/m XH5007Z (喷涂专用) T=1.7mm 0.501kg/m XH5007P (氧化专用) T=1.2mm 0.393kg/m XH5007PZ (喷涂专用) T=1.2mm 0.393kg/m	转换料 压线配：XH5015等 外框配：XH5001 XH5009 XH5012
135°转角		90°转角		单玻框 压线	
XH50145H T=2.0mm 0.568kg/m 压线配：XH5015等 双工配：XH5001H		XH5015M T=0.8mm 0.207kg/m 玻璃口：8mm		XH5015 T=1.0mm 0.219kg/m XH5015P T=0.8mm 0.181kg/m 玻璃口：9.6mm	
转换料		单玻框 压线		单玻框 压线	
XH5015C T=1.0mm 0.220kg/m XH5015CP T=0.8mm 0.177kg/m 玻璃口：11.6mm		XH5015G T=1.0mm 0.220kg/m 玻璃口：12.8mm		XH5015K T=1.0mm 0.252kg/m 玻璃口：13.5mm	
单玻框 压线		单玻框 压线		单玻框 压线	
XH5015F T=1.0mm 0.220kg/m 玻璃口：16.8mm		XH5015FA T=1.0mm 0.213kg/m 玻璃口：18.3mm		XH5015A T=1.1mm 0.263kg/m XH5015AP T=0.9mm 0.223kg/m 玻璃口：20mm	
单玻框 压线		单玻框 压线		中空框 压线	
XH5015ZK T=1.0mm 0.220kg/m 玻璃口：21mm		XH5015HN T=0.9mm 0.222kg/m 玻璃口：22mm		XH50225 T=1.0mm 0.240kg/m 玻璃口：23mm	
中空框 压线		中空框 压线		中空框 压线	
XH5015Y T=1.0mm 0.229kg/m XH5015LZ T=0.9mm 0.195kg/m 玻璃口：24mm		XH5015L T=1.0mm 0.229kg/m 玻璃口：25mm		XH5015B T=1.1mm 0.267kg/m 玻璃口：25mm	
中空框 压线		中空框 压线		中空框 压线	
XH5015LA T=1.0mm 0.218kg/m 玻璃口：26.5mm		XH5015W T=1.1mm 0.263kg/m 玻璃口：27mm		XH50215 T=0.8mm 0.187kg/m 玻璃口：28mm	
中空框 压线		中空框 压线		中空框 压线	
XH5015Z T=1.0mm 0.267kg/m 玻璃口：31mm		XH50269 T=1.0mm 0.237kg/m 玻璃口：34mm		XH5016J T=0.8mm 0.163kg/m 扇料配：XH5006D XH50181H 玻璃口：9mm	
中空框 压线		中空框 压线		单玻扇 压线	

产品编号	产品图例	产品编号	产品图例	产品编号	产品图例
XH5016K T=1.0mm 0.222kg/m 玻璃口：8mm 单玻扇 压线		XH5016 T=1.0mm 0.185kg/m XH5016P T=0.8mm 0.151kg/m XH5016H (氧化专用) T=1.0mm 0.184kg/m 玻璃口：10.1mm 单玻扇 压线		XH5016D T=1.0mm 0.187kg/m 玻璃口：11.5mm 单玻扇 压线	
XH5016N T=0.9mm 0.187kg/m 玻璃口：11.6mm 单玻扇 压线		XH50241 T=1.0mm 0.209kg/m 玻璃口：12.3mm 单玻扇 压线		XH5016EA T=1.1mm 0.228kg/m 玻璃口：13mm 单玻扇 压线	
XH5016E T=0.9mm 0.179kg/m 玻璃口：13mm 单玻扇 压线		XH5016G T=1.0mm 0.186kg/m 玻璃口：13.6mm 单玻扇 压线		XH5016X T=1.0mm 0.173kg/m 玻璃口：17.3mm 单玻扇 压线	
XH5016F T=1.0mm 0.191kg/m XH5016FP T=0.8mm 0.141kg/m 玻璃口：17.6mm 单玻扇 压线		XH5016A T=1.1mm 0.220kg/m XH5016AP T=0.9mm 0.187kg/m 玻璃口：20mm 中空扇 压线		XH5016ZK T=1.0mm 0.190kg/m XH5016ZP T=0.8mm 0.145kg/m 玻璃口：20.9mm 中空扇 压线	
XH5016Z T=1.0mm 0.180kg/m 玻璃口：21.7mm 中空扇 压线		XH5016HN T=0.9mm 0.184kg/m 玻璃口：22mm 中空扇 压线		XH5016Y T=1.0mm 0.170kg/m 玻璃口：23.9mm 中空扇 压线	
XH5016L T=1.0mm 0.180kg/m XH5016LZ T=0.9mm 0.163kg/m 玻璃口：24.9mm 中空扇 压线		XH5016C T=1.1mm 0.220kg/m 玻璃口：24.9mm 中空扇 压线		JH5016J T=1.1mm 0.219kg/m 玻璃口：28mm 中空扇 压线	
XH50214 T=0.8mm 0.152kg/m 玻璃口：28mm 中空扇 压线					

产品编号	产品图例	产品编号	产品图例	产品编号	产品图例

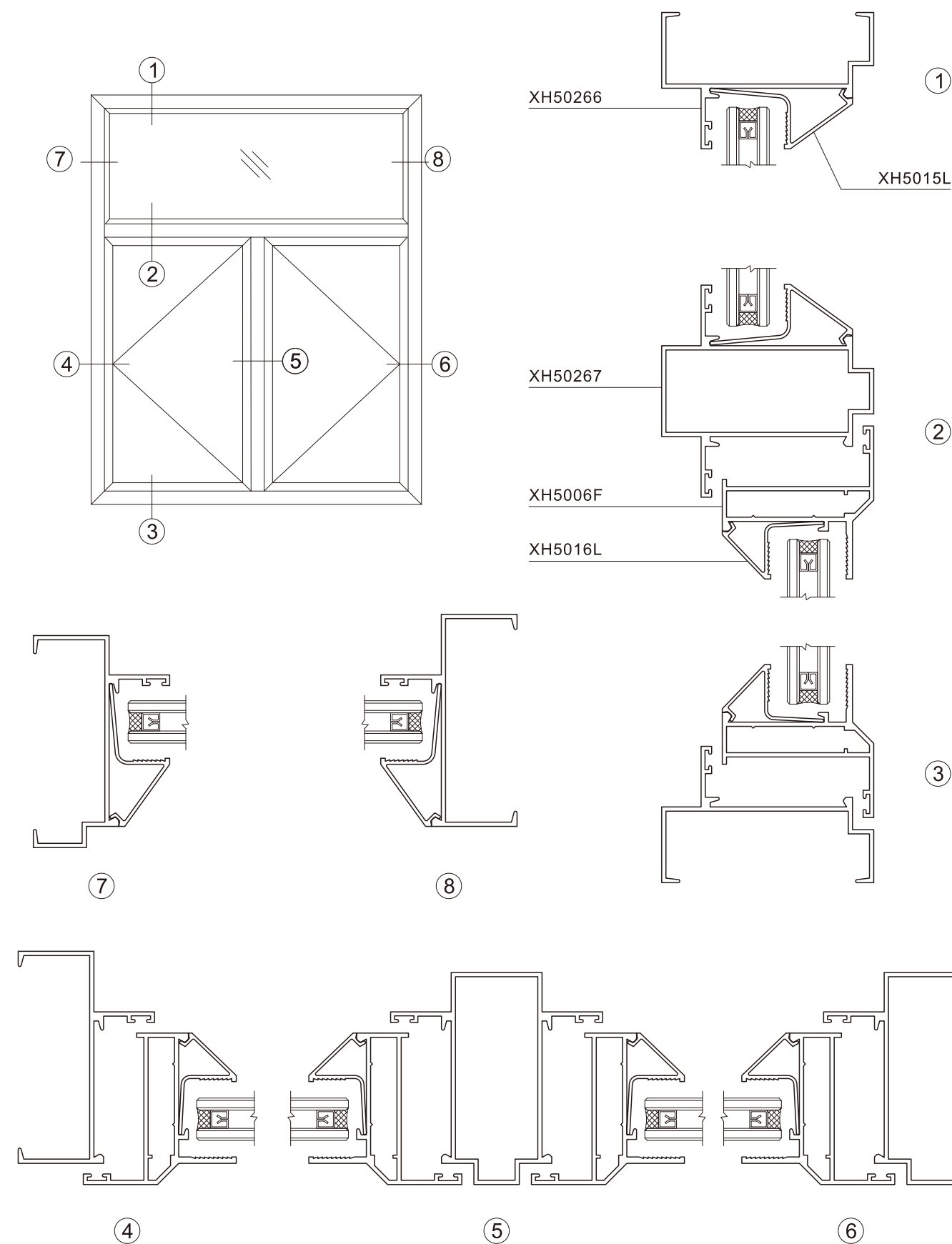
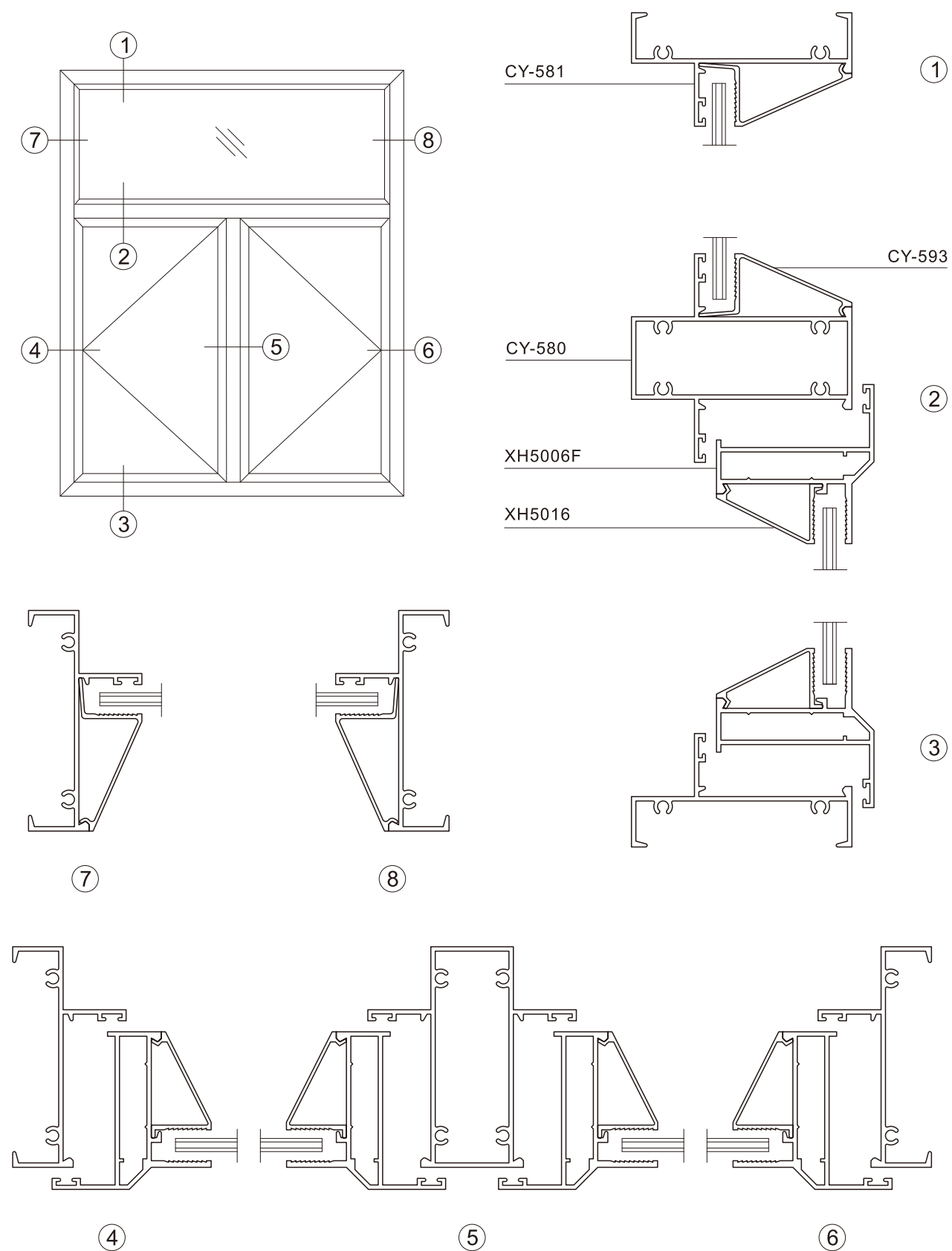

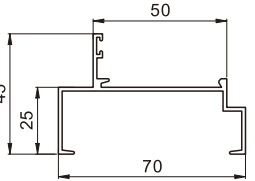
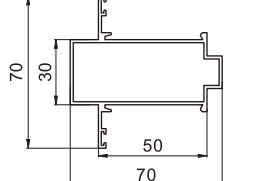
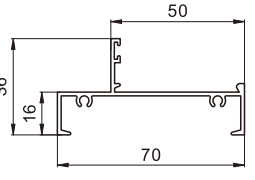
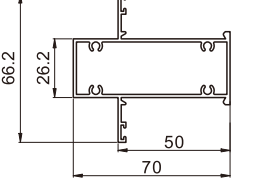
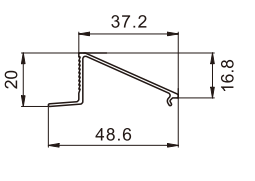
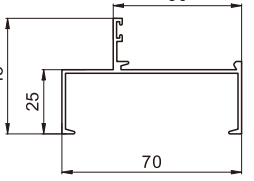
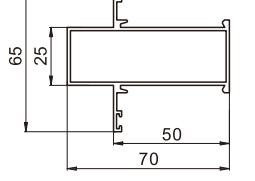
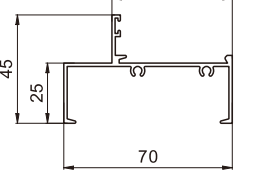
产品编号	产品图例	用途	产品编号	产品图例	用途
XH50266 T=1.4mm 0.621kg/m		外框	XH50267 T=1.4mm 1.029kg/m		中挺
CY-581 T=1.4mm 0.590kg/m		外框	CY-580 T=1.4mm 1.084kg/m		中挺
CY-593 T=1.0mm 0.224kg/m		压线	GL7001 T=1.4mm 0.615kg/m		外框
GL7002 T=1.4mm 0.987kg/m		中挺	GL7001D T=1.4mm 0.676kg/m		外框

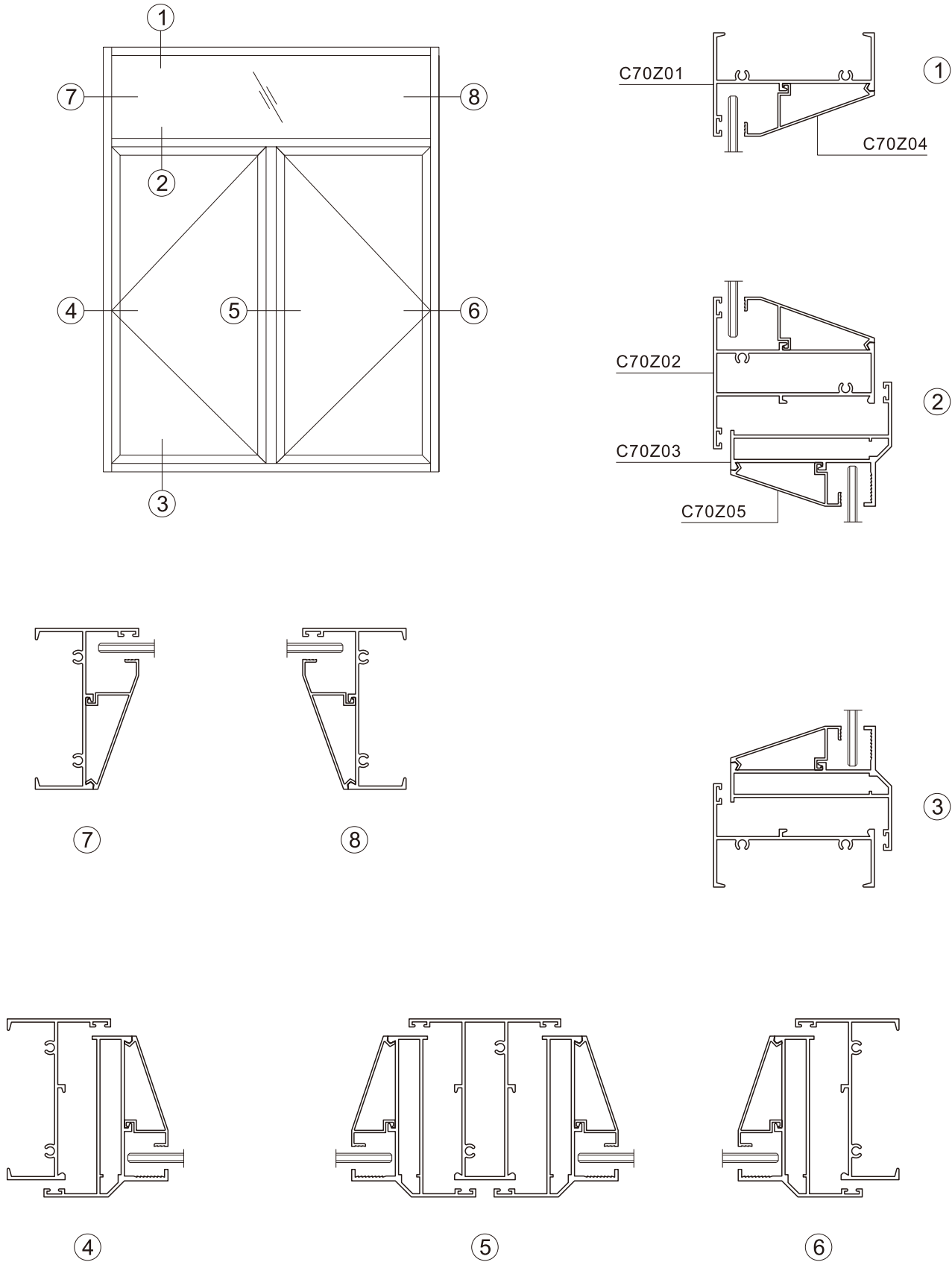

产品编号	产品图例	用途	产品编号	产品图例	用途
C70Z01 T=1.4mm 0.662kg/m		外框	C70Z01A T=1.4mm 0.677kg/m		外框
C70Z02 T=1.4mm 1.025kg/m		中挺	C70Z02A T=1.4mm 0.964kg/m		中挺
C70Z03 T=1.4mm 0.873kg/m 角码配: XH3806P		扇料	C70Z04 T=1.0mm 0.267kg/m		外框压线
C70Z05 T=1.0mm 0.239kg/m		扇料压线	C70Z06 T=1.0mm 0.225kg/m		外框压线
C70Z07 T=1.0mm 0.197kg/m		扇料压线	C70Z10 T=1.0mm 0.203kg/m		外框压线
C70Z09 T=1.0mm 0.176kg/m		扇料压线	C70Z08 T=1.8mm 1.281kg/m		拼管

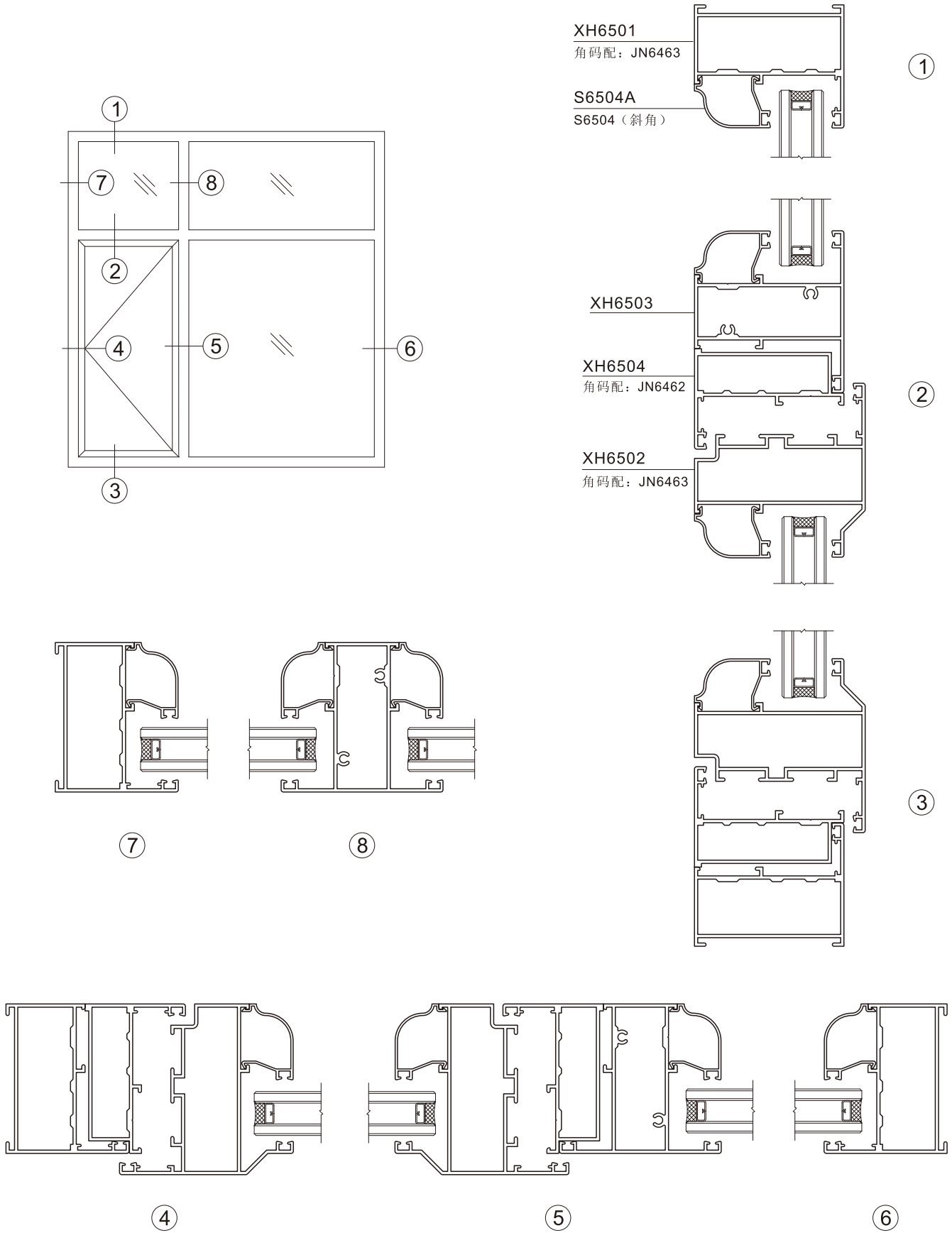

产品编号	产品图例	用途	产品编号	产品图例	用途
XH6501 T=1.4mm 0.973kg/m 角码配: JN6463 压线配: S6504 S6504A		外框	XH6502 T=1.4mm 1.161kg/m 角码配: JN6463 压线配: S6504 S6504A		外开扇
XH6503 T=1.4mm 1.096kg/m 压线配: S6504 S6504A		中挺	XH6504 T=1.4mm 0.828kg/m 角码配: JN6462 压线配: S6504 S6504A		转换
S6504A T=0.9mm 0.212kg/m 配: XH6501 XH6502 XH6503 XH6504		压线	S6504 T=0.9mm 0.198kg/m 配: XH6501 XH6502 XH6503 Xh6504		压线
XH6501A T=1.4mm 0.684kg/m 压线配: S6504 S6504A S6506		外框	XH6503A T=1.4mm 0.970kg/m 压线配: S6504 S6504A S6506		中挺
S6506 T=1.0mm 0.219kg/m		压线			

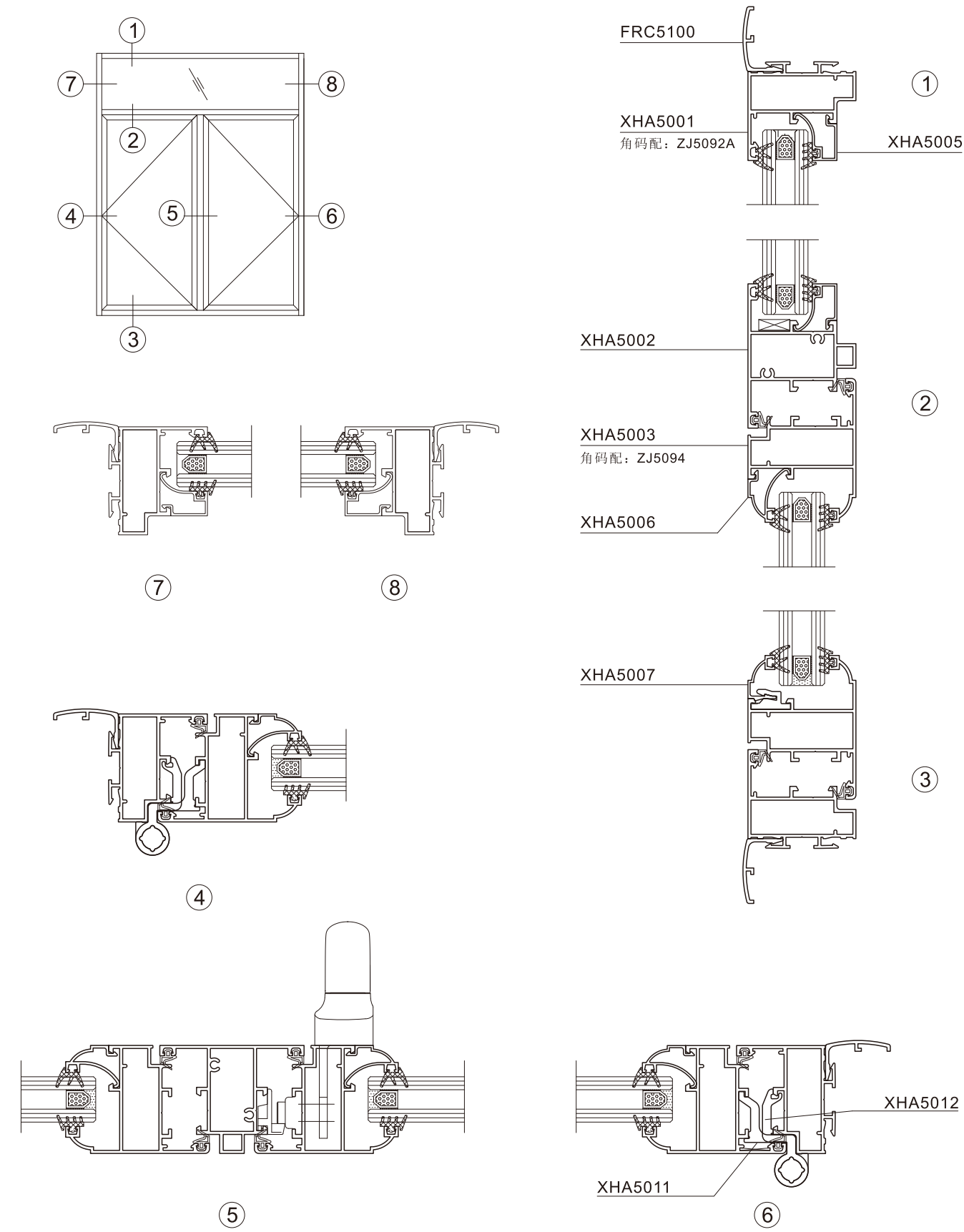

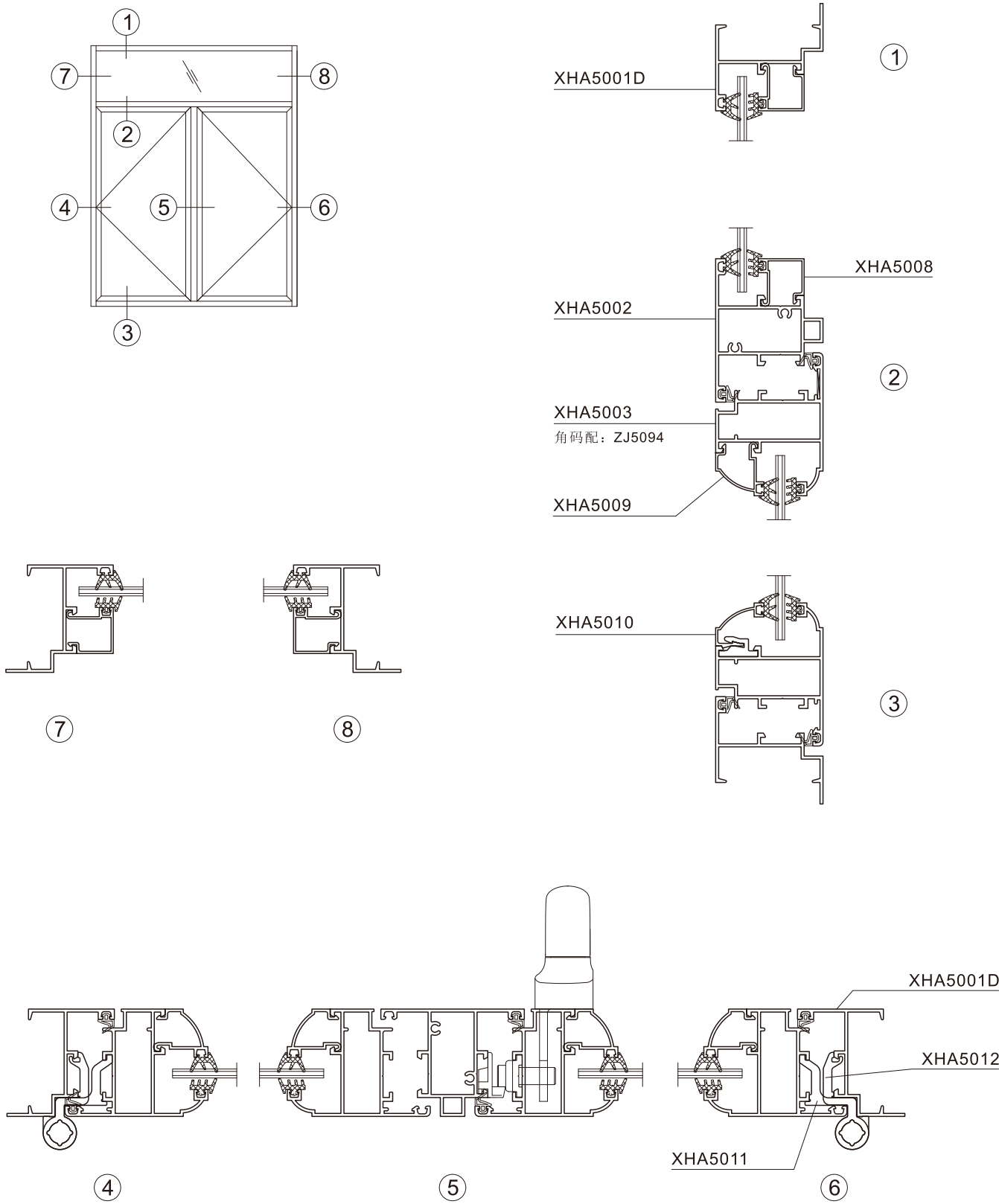

产品编号	产品图例	产品编号	产品图例	产品编号	产品图例
XHA5001 T=1.4mm 0.832kg/m 压线配: XHA5005 XHA5005C XHA5005D XHA5008 角码配: ZJ5092A 窗套配: FRC5100 外框		XHA5001A T=1.4mm 0.823kg/m 压线配: XHA5005 XHA5005C XHA5005D XHA5008 角码配: ZJ5092A 外框		XHA5001B T=1.4mm 0.881kg/m 压线配: XHA5005 XHA5005C XHA5005D XHA5008 角码配: ZJ5092A 外框	
XHA5001D T=1.4mm 0.554kg/m 压线配: XHA5005 XHA5005C XHA5005D XHA5008 外框		XHA5001E T=1.4mm 0.518kg/m 压线配: XHA5005 XHA5005C XHA5005D XHA5008 外框		XHA5002 T=1.4mm 0.995kg/m XHA5002T T=1.7mm 1.137kg/m 压线配: XHA5005 XHA5005C XHA5005D XHA5008 中挺	
XHA5002C T=1.4mm 0.928kg/m 压线配: XHA5005 XHA5005C XHA5005D XHA5008 中挺		XHA5003 T=1.4mm 0.925kg/m 压线配: XHA5006 XHA5007 XHA5009 XHA5010 角码配: ZJ5094 窗扇		XHA5004 T=1.4mm 0.773kg/m 假中挺	
XHA5005 T=1.0mm 0.187kg/m 玻璃口25MM 中空框压线		XHA5005C T=1.0mm 0.178kg/m 玻璃口25MM 中空框压线		XHA5005D T=1.0mm 0.217kg/m 玻璃口15MM 单玻框压线	
XHA5005E T=1.0mm 0.222kg/m 玻璃口12MM 单玻框压线		XHA5006 T=1.0mm 0.192kg/m 玻璃口25MM 中空扇压线		XHA5007 T=1.0mm 0.152kg/m 玻璃口25MM 中空扇压线	
XHA5008 T=1.0mm 0.211kg/m 玻璃口15MM 单玻扇压线		XHA5009 T=1.0mm 0.211kg/m 玻璃口15MM 单玻扇压线		XHA5009B T=1.0mm 0.238kg/m 玻璃口12MM 单玻扇压线	
XHA5009C T=1.0mm 0.228kg/m 玻璃口15MM 单玻扇压线		XHA5009CZ T=1.0mm 0.205kg/m 玻璃口25MM 中空扇压线		XHA5010 T=1.0mm 0.172kg/m 玻璃口15MM 单玻扇压线	
XHA5013 T=1.0mm 0.146kg/m 玻璃口25MM 中空框压线		XHA5013A T=1.0mm 0.173kg/m 玻璃口15MM 单玻框压线		XHA5011 0.797kg/m 专开合页	
XHA5012 0.754kg/m 专开合页		FRC5100 T=1.5mm 0.223kg/m 包边条		XHA5015 T=1.4mm 0.595kg/m 配: XHA5001A XHA5001E 160° 转角	

产品编号	产品图例	产品编号	产品图例	产品编号	产品图例
XHA5018 T=2.0mm 1.797kg/m 配: XHA5001E XHA5009		XHA5019 T=2.5mm 3.026kg/m 配: XHA5001E XHA5009		XHA5020 T=2.5mm 2.197kg/m	
连接件		连接件		90° 转角	
XHA5022 T=2.5mm 2.982kg/m 配: XHA5001E XHA5009		XHA5025 T=1.4mm 1.017kg/m		XHA5027 T=1.7mm 0.948kg/m	
连接件		90° 转角		135° 转角	
XHA5028 T=1.7mm 0.750kg/m		XHA5029 T=2.0mm 0.550kg/m			
160° 转角		拉手		外框单玻玻璃口	
内扇单玻玻璃口		外框中空玻璃口		内扇中空玻璃口	
外框单玻玻璃口		内扇单玻玻璃口		外框中空玻璃口	
外框单玻玻璃口		传动杆		传动杆	
传动杆		传动杆			

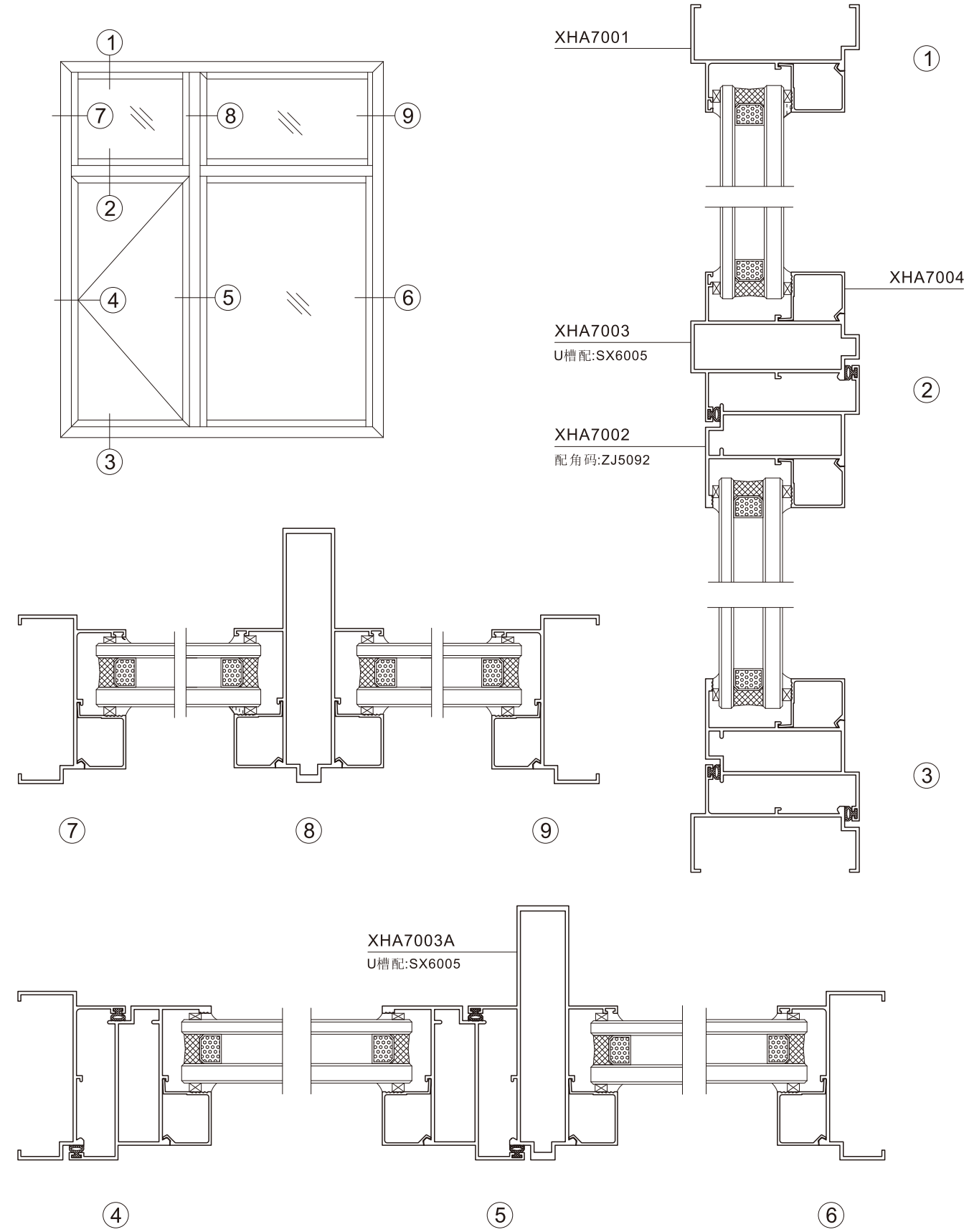

产品编号	产品图例	用途	产品编号	产品图例	用途
XHA7001 T=1.4mm 0.560kg/m XHA7001T T=1.7mm 0.675kg/m		外框	XHA7002 T=1.4mm 0.809kg/m XHA7002T T=1.7mm 0.971kg/m 配角码: ZJ5092		扇料
XHA7003 T=1.4mm 0.883kg/m U槽配: SX6005		中挺	XHA7003A T=1.4mm 1.217kg/m U槽配: SX6005		中挺
XHA7004 T=1.0mm 0.179kg/m 玻璃口32.1MM		压线	Sx6005 T=2.5mm 0.487kg/m		连接件
ZJ5092 T=2.0mm 2.466kg/m		角码			

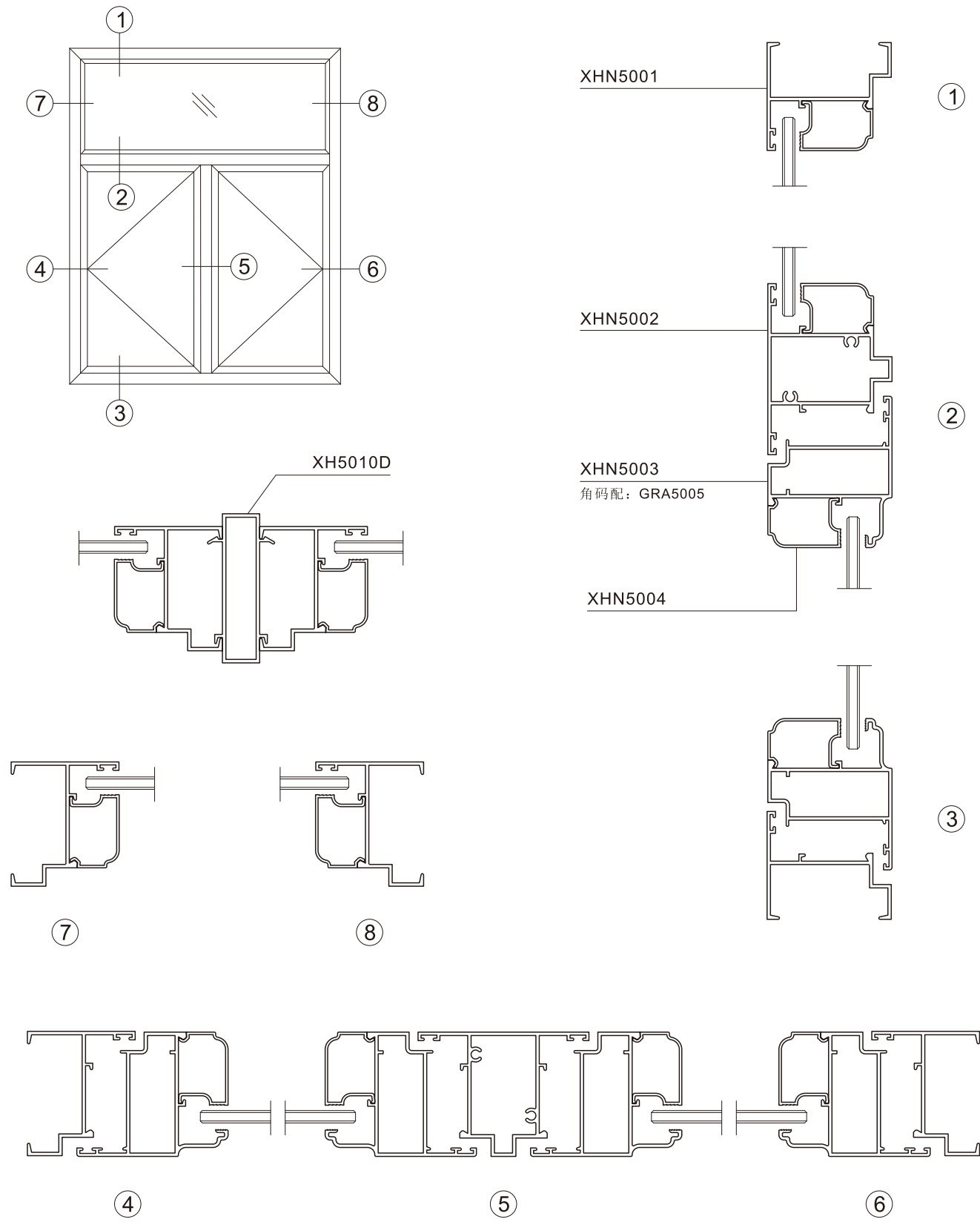

产品编号	产品图例	用途	产品编号	产品图例	用途
XHN5001 T=1.4mm 0.512kg/m 压线配: XHN5004 XHN5004A XHN5004ZK		外框	XHN5002 T=1.4mm 0.896kg/m 压线配: XHN5004 XHN5004A XHN5004ZK		中挺
XHN5003 T=1.4mm 0.767kg/m 角码配: GRA5005 压线配: XHN5004 XHN5004A XHN5004ZK		外开扇	XHN5003B T=1.35mm 0.764kg/m		外开扇
XHN5005 T=1.35mm 0.910kg/m 压线配: XHN5004 XHN5004A XHN5004ZK		90°转角	XHN5006 T=1.4mm 1.125kg/m 压线配: XHN5004 XHN5004A XHN5004ZK		加强中挺
XH5010D T=1.4mm 0.626kg/m		拼管	XHN5004A T=1.0mm 0.178kg/m		中空压线
XHN5001A T=1.4mm 0.571kg/m 压线配: XHN5004 XHN5004A XHN5004ZK		外框	XHN5002A T=1.4mm 0.833kg/m XHN5002H T=2.0mm 1.110kg/m 压线配: XHN5004 XHN5004A XHN5004ZK		中挺
XHN5004ZK T=1.0mm 0.178kg/m		中空压线	XHN5004 T=1.0mm 0.196kg/m		单玻压线
XHN5015 T=1.0mm 0.186kg/m		中空压线	XHN5016 T=1.0mm 0.204kg/m		单玻压线
 XHN5004ZK XHN5004A XHN5001 XHN5001			 XHN5004 XHN5001		

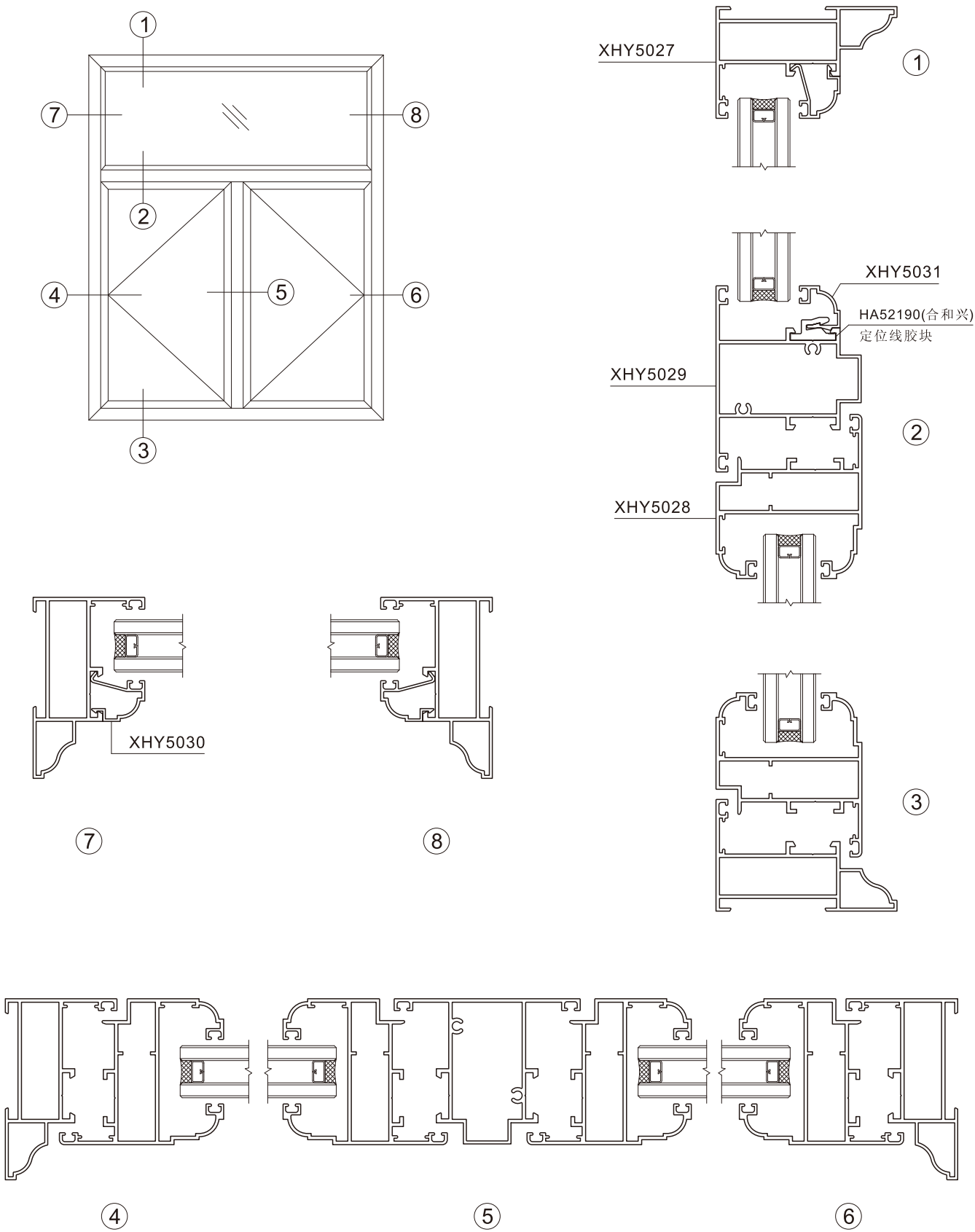

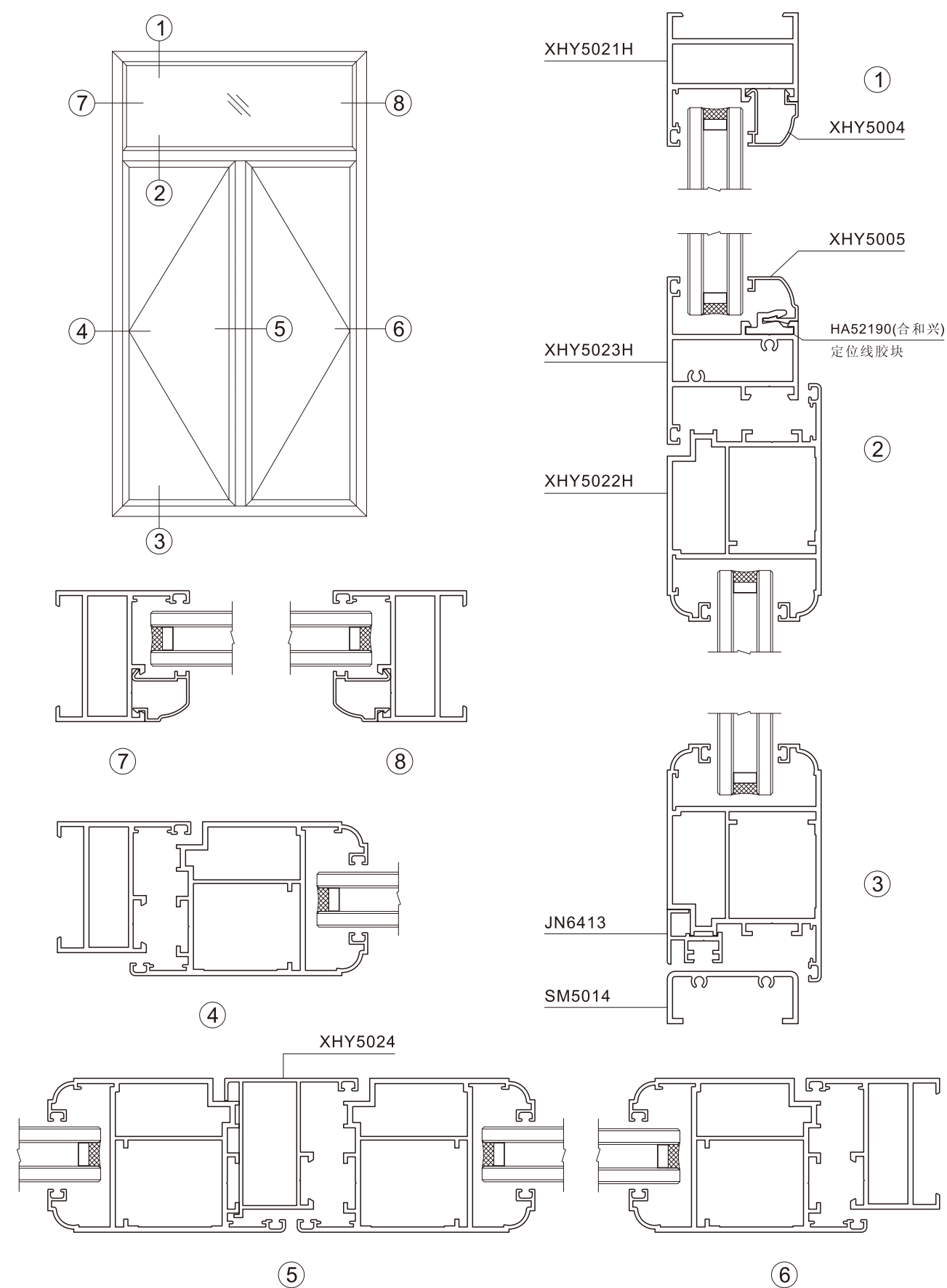
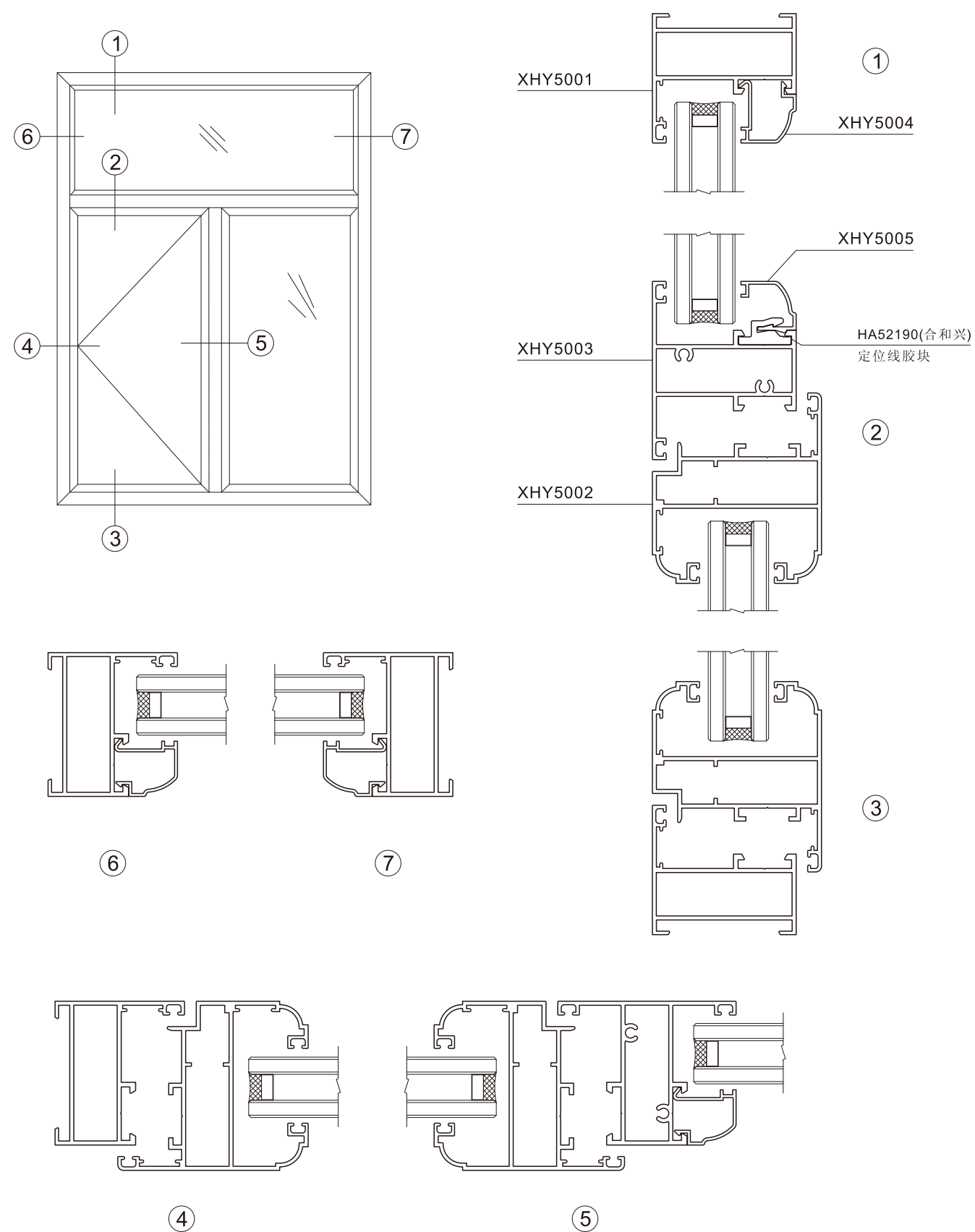

产品编号	产品图例	产品编号	产品图例	产品编号	产品图例
XHY5001 T=1.4mm 0.749kg/m 配压线: XHY5004 XHY5004A XHY5005 XHY5005A		XHY5002 T=1.4mm 1.126kg/m		XHY5003 T=1.4mm 0.916kg/m 配压线: XHY5004 XHY5004A XHY5005 XHY5005A	
外框		扇料		中挺	
XHY5004 T=1.0mm 0.184kg/m 配: XHY5001 XHY5021H 玻璃口: 26mm		XHY5004A T=1.0mm 0.175kg/m 配: XHY5001 XHY5021H 玻璃口: 28mm		XHY5005 T=1.1mm 0.155kg/m 配: XHY5003 XHY5023H 玻璃口: 26mm	
压线		压线		压线	
XHY5005A T=1.0mm 0.148kg/m 配: XHY5003 XHY5023H 玻璃口: 28mm		XHY5021H T=2.0mm 1.053kg/m 配压线: XHY5004 XHY5004A XHY5005 XHY5005A		XHY5022H T=2.0mm 1.906kg/m	
压线		外框		扇料	
XHY5023H T=2.0mm 1.184kg/m 配压线: XHY5004 XHY5004A XHY5005 XHY5005A		XHY5024 T=1.4mm 0.775kg/m		XHY5025 T=1.4mm 0.488kg/m 配压线: XHY5004 XHY5004A XHY5005 XHY5005A	
中挺		假中挺		转换料	
JN6413 T=1.4mm 0.302kg/m		SM5014 T=2.0mm 0.609kg/m		XHY5027 T=1.4mm 0.923kg/m 配压线: XHY5030	
门收边		门槛		外框	
XHY5028 T=1.4mm 1.124kg/m		XHY5029 T=1.4mm 1.056kg/m 配压线: XHY5030		XHY5030 T=1.0mm 0.198kg/m 配: XHY5027 XHY5029 XHY5033 玻璃口: 28.8mm	
扇料		中挺		压线	
XHY5031 T=1.2mm 0.168kg/m 玻璃口: 28.8mm		XHY5032 T=1.4mm 0.939kg/m 配压线: XHY5030		XHY5037 T=2.0mm 1.407kg/m 配压线: XHY5004	
压线		假中挺		中挺	
XHY5033 T=2.0mm 1.440kg/m 配压线: XHY5030 角码配: JNA5006					
外框					

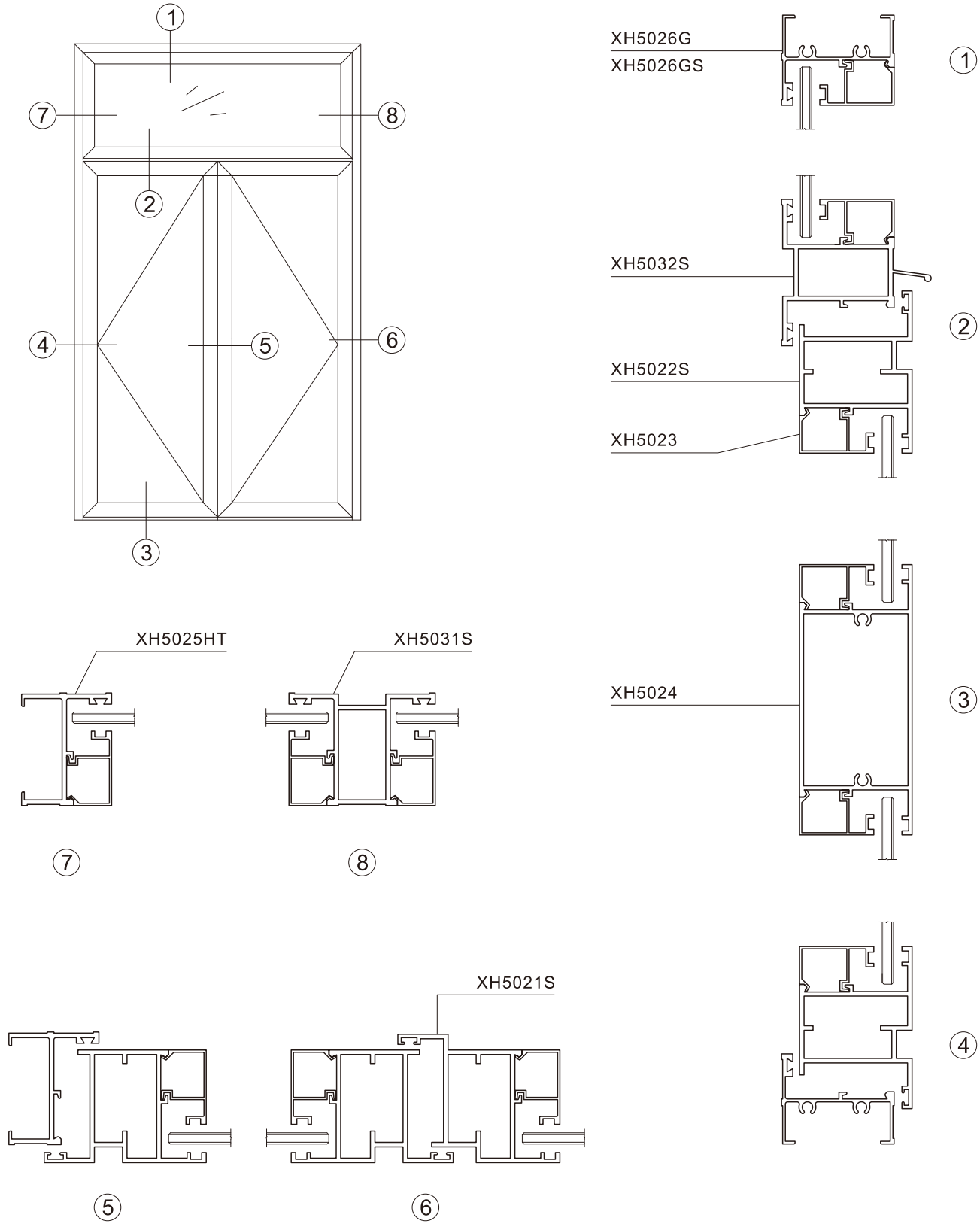

产品编号	产品图例	产品编号	产品图例	产品编号	产品图例
XH5025 T=1.2mm 0.501kg/m XH5025H T=1.6mm 0.600kg/m XH5025T T=1.4mm 0.555kg/m XH5025HT T=2.0mm 0.697kg/m		XH5021 T=1.2mm 0.899kg/m 角码配: XH5029 XH5021T T=1.4mm 0.948kg/m 角码配: XH5029 XH5021S T=2.0mm 1.307kg/m 角码配: XH5029		XH5026G T=1.2mm 0.619kg/m XH5026GH T=1.6mm 0.695kg/m XH5026GS T=2.0mm 0.808kg/m XH5026GT T=1.4mm 0.641kg/m	
外框		门扇		外框	
XH5031 T=1.2mm 0.851kg/m XH5031T T=1.4mm 0.906kg/m XH5031S T=2.0mm 1.158kg/m		XH5030A T=1.4mm 0.884kg/m 角码配: XH5029B		XH5031AT T=1.4mm 0.981kg/m	
中挺		中挺		中挺	
XH5030 T=1.2mm 0.754kg/m 角码配: XH5029A XH5030T T=1.4mm 0.834kg/m 角码配: XH5029B XH5030S T=2.0mm 1.041kg/m 角码配: ZJ5041		XH5032 T=1.2mm 0.918kg/m XH5032T T=1.4mm 0.968kg/m XH5032S T=2.0mm 1.225kg/m		XH5022 T=1.2mm 0.899kg/m 角码配: XH5029 XH5022T T=1.4mm 0.951kg/m 角码配: XH5029 XH5022S T=2.0mm 1.300kg/m 角码配: XH5029	
中挺		中挺		内扇	
XH50119 T=1.2mm 0.820kg/m 角码配: XH5029		XH5024 T=1.6mm 1.539kg/m XH5024P T=1.4mm 1.346kg/m		XH5034 T=1.5mm 0.901kg/m	
内扇		门中横		杂料	
XH5033 T=1.8mm 1.559kg/m		XH5035 T=1.0mm 0.268kg/m		XH5098B T=1.4mm 0.951kg/m	
门中横		压线(中空)		135°转角	
XH5023B T=1.0mm 0.202kg/m		XH5059 T=1.4mm 1.127kg/m		XH5035B T=1.0mm 0.197kg/m	
压线(中空)		90°转角		压线(中空)	
XH5023A T=1.0mm 0.220kg/m		XH5027 T=1.3mm 0.561kg/m		XH5035A T=1.0mm 0.187kg/m	
压线(单玻)		纱窗		压线(中空)	
XH5028 T=1.3mm 0.618kg/m		XH5023 T=1.0mm 0.259kg/m			
纱中横		压线(单玻)			

[illegible]

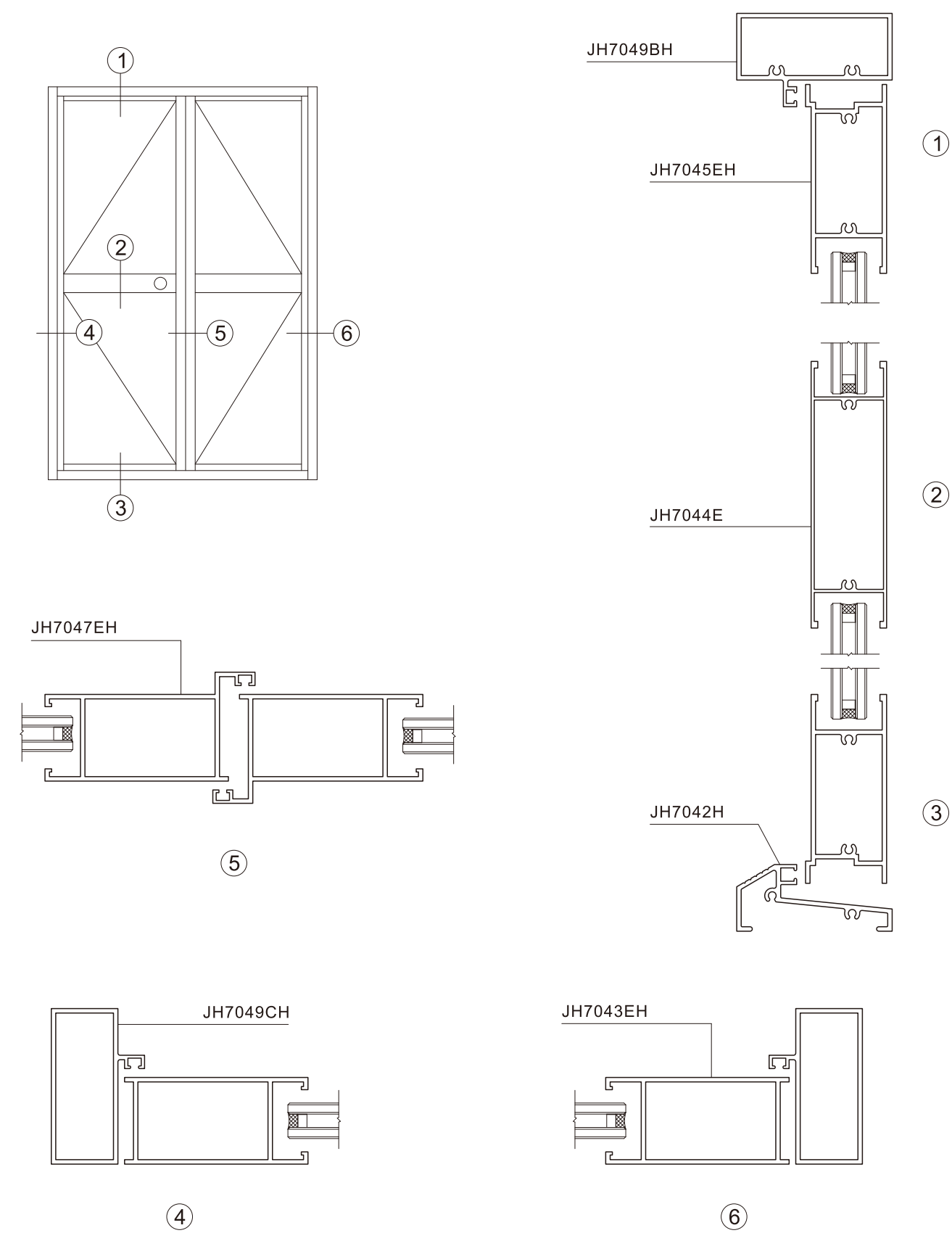
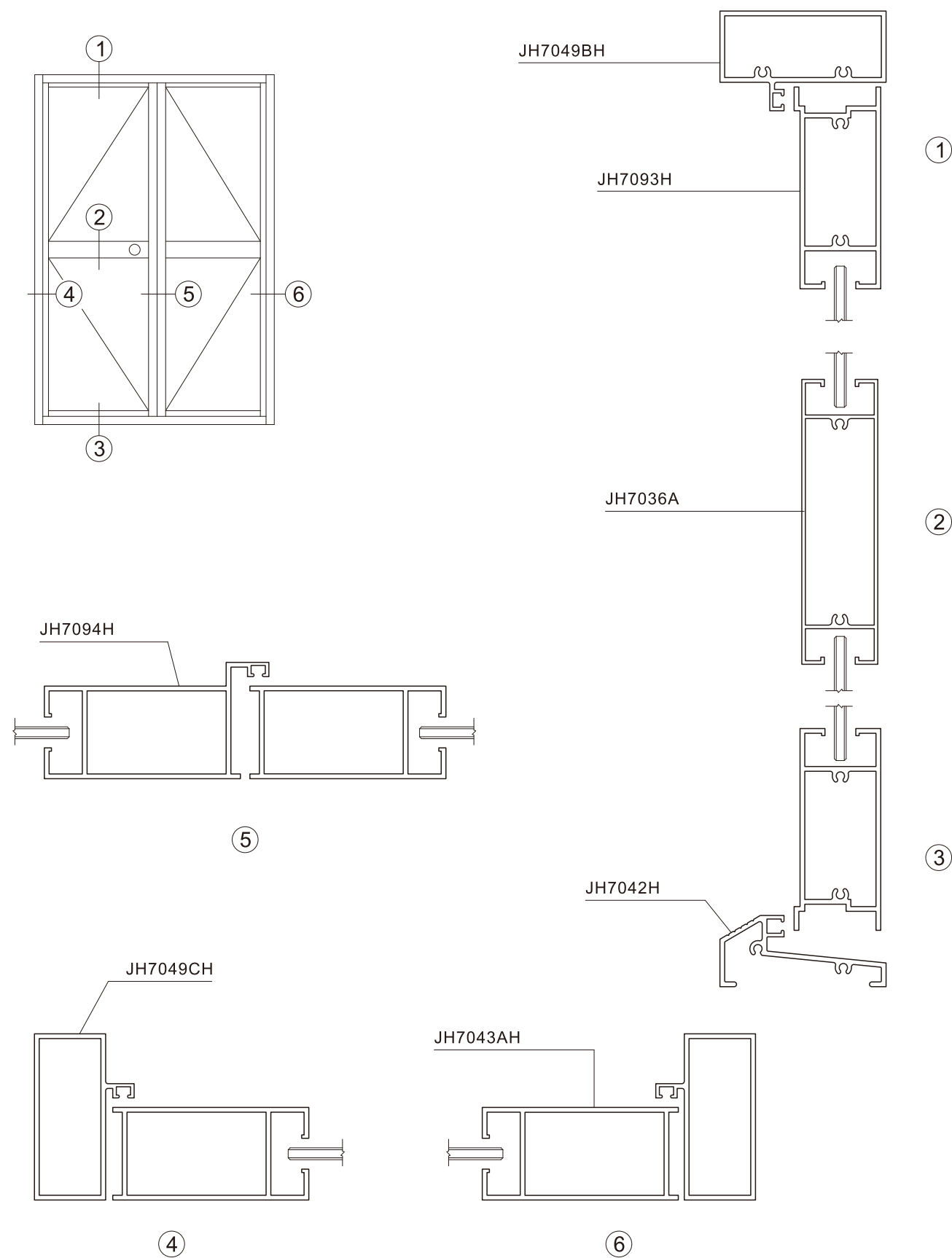

产品编号	产品图例	产品编号	产品图例	产品编号	产品图例
JH7041 T=1.3mm 0.675kg/m JH7041T T=1.7mm 0.819kg/m JH7041H T=2.0mm 0.928kg/m 外框		JH7041Z T=1.4mm 0.443kg/m 外框		JH7041L T=1.3mm 1.046kg/m JH7041LT T=1.7mm 1.272kg/m 中柱	
JH7041M T=1.4mm 0.481kg/m 外框		JH7042Z T=1.3mm 0.913kg/m 杂料		JH7042 T=1.3mm 0.624kg/m JH7042H T=2.0mm 0.833kg/m 门槛	
JH7049B T=1.4mm 0.941kg/m JH7049BH T=2.0mm 1.233kg/m 横外框		JH7048 T=1.3mm 0.579kg/m JH7048T T=1.7mm 0.725kg/m JH7048H T=1.8mm 0.765kg/m JH7048HT T=2.0mm 0.842kg/m 竖外框		JH7049 T=1.3mm 0.780kg/m JH7049T T=1.7mm 0.983kg/m JH7049H T=1.85mm 1.063kg/m JH7049CH T=2.0mm 1.139kg/m 带管竖 外框	
JH7047C T=1.4mm 1.132kg/m 毛企(单玻)		JH7036A T=1.5mm 1.461kg/m 配: JH7043C 中腰(单玻)		JH7043EH T=2.0mm 1.341kg/m 边企(中空)	
JH7045EH T=2.0mm 1.400kg/m 配: JH7043EH 28上下横(中空)		JH7043HZK T=2.0mm 1.363kg/m 边企(中空)		JH7045HZK T=2.0mm 1.430kg/m 21上下横(中空)	
JH7043C T=1.4mm 1.005kg/m JH7043AH T=2.0mm 1.406kg/m 边企(单玻)		JH7047EH T=2.0mm 1.474kg/m 28毛企(中空)		JH7047HZK T=2.0mm 1.512kg/m 21毛企(中空)	
JH7044E T=1.4mm 1.281kg/m 配: JH7043EH 28中腰(中空)		JH70102H T=2.0mm 1.381kg/m 上下横(中空)		JH7043CA T=1.4mm 0.978kg/m JH7043HZK T=2.0mm 1.363kg/m 21边企(中空)	
JH7093H T=2.0mm 1.490kg/m 上下横(单玻)		JH7045FZK T=2.0mm 1.410kg/m 上下横(中空)		JH7045CA T=1.4mm 1.051kg/m 上下横(中空)	
JH7045HF T=2.0mm 1.453kg/m 上下横(单玻)		JH7094H T=2.0mm 1.572kg/m 毛企(单玻)			

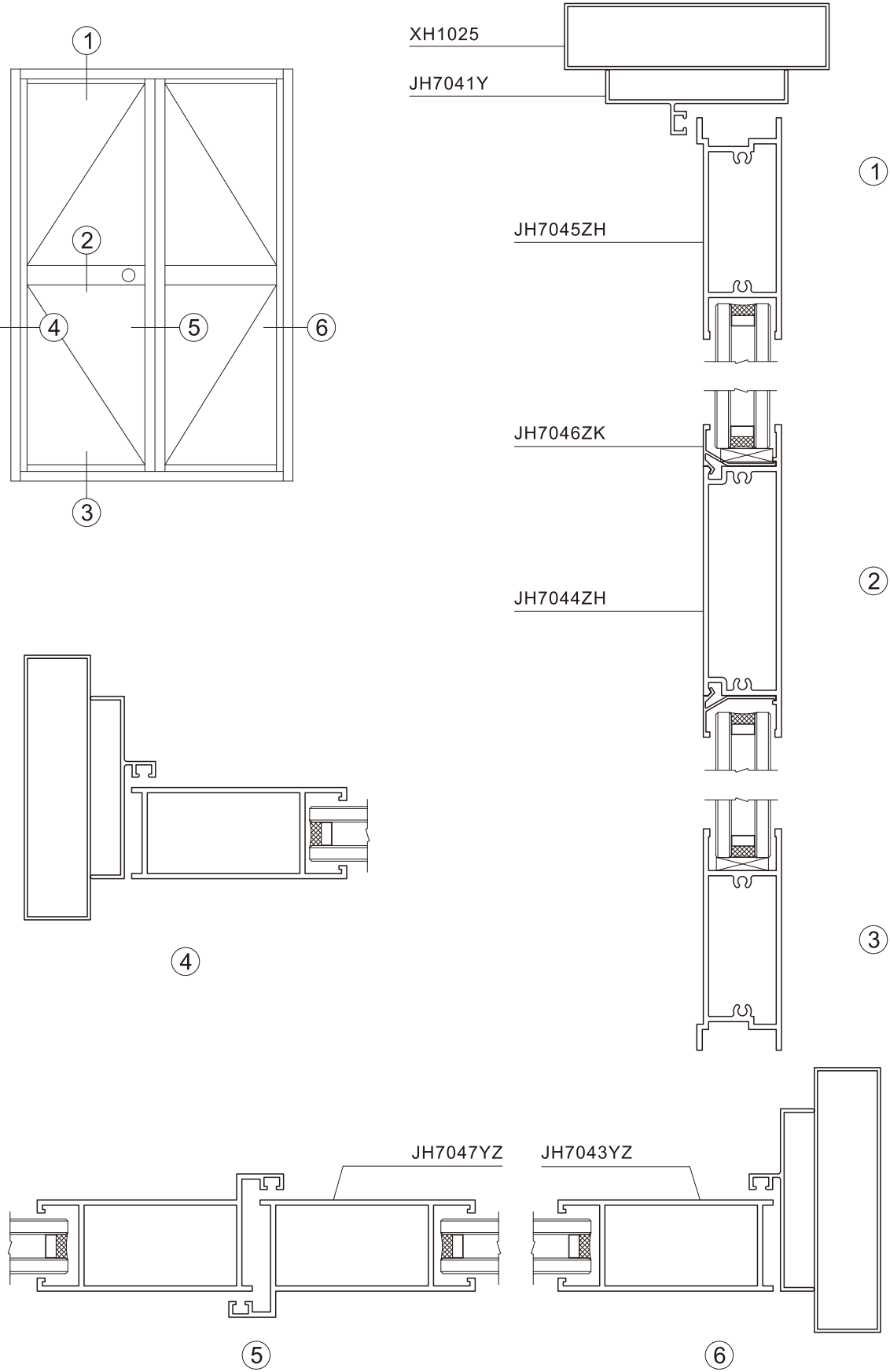

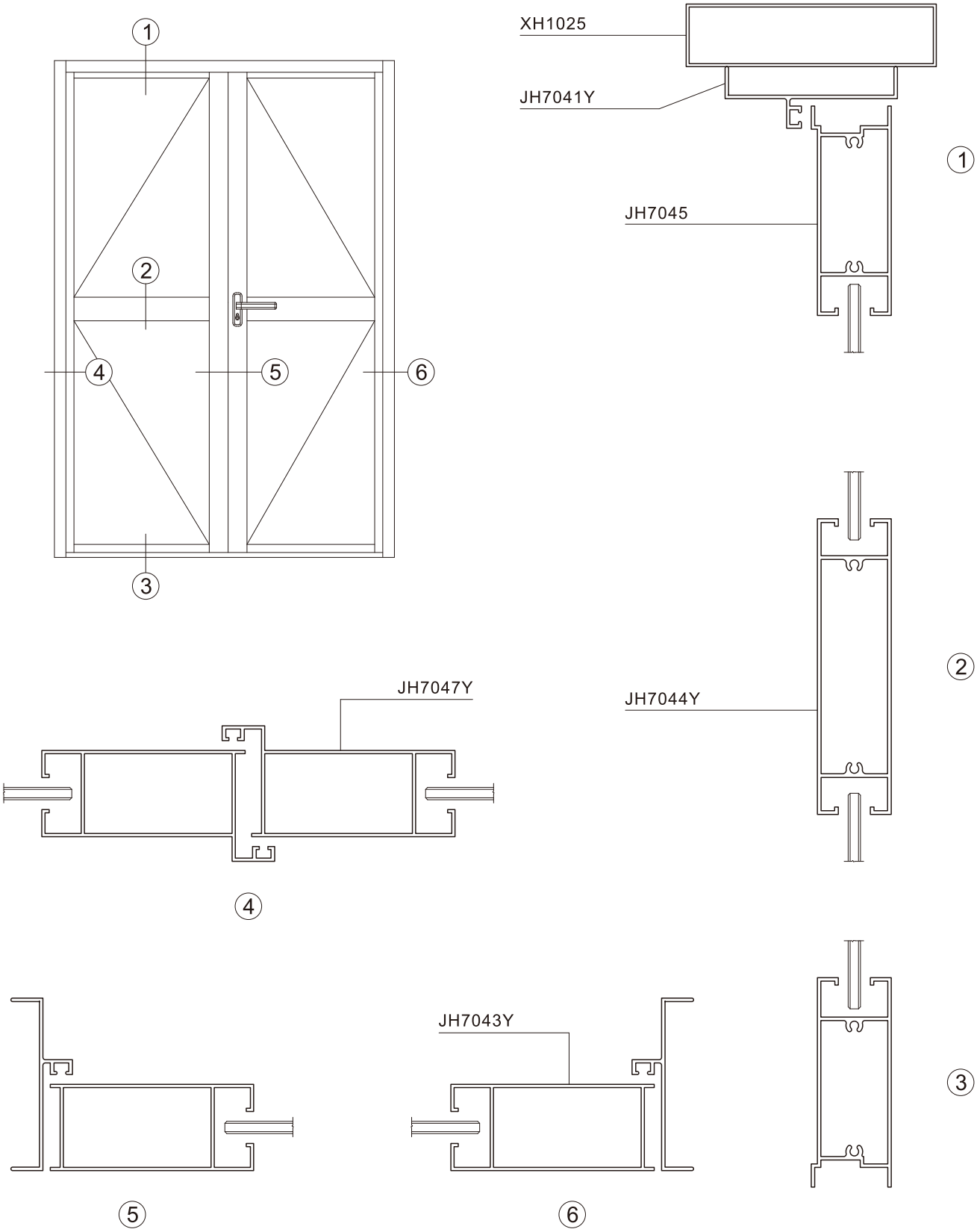

产品编号	产品图例	产品编号	产品图例	产品编号	产品图例
JH7063A T=1.4mm 0.790kg/m JH7063AT T=1.5mm 0.842kg/m		JH7041Y T=1.4mm 0.443kg/m		JH7043 T=1.3mm 0.640kg/m JH7043T T=1.7mm 0.818kg/m JH7043H T=2.0mm 0.940kg/m	
JH7044Y T=1.5mm 1.428kg/m JH7044YP T=1.2mm 1.198kg/m JH7044YH T=2.0mm 1.840kg/m		JH7047 T=1.3mm 0.752kg/m JH7047T T=1.7mm 0.968kg/m JH7047H T=2.0mm 1.109kg/m		JH7043Y T=1.3mm 0.894kg/m JH7043YH T=2.0mm 1.357kg/m	
JH7047Y T=1.3mm 1.018kg/m JH7047YH T=2.0mm 1.490kg/m		JH7045 T=1.4mm 1.036kg/m JH7045T T=1.7mm 1.225kg/m JH7045P T=1.2mm 0.907kg/m JH7045H T=2.0mm 1.409kg/m		JH7043ZK T=1.3mm 0.597kg/m	
JH7043YZ T=2.0mm 1.276kg/m		JH7047ZK T=1.3mm 0.728kg/m		JH7047YZ T=2.0mm 1.425kg/m	
JH7044EZK T=1.3mm 1.171kg/m		JH7045ZK T=1.3mm 0.928kg/m		JH7045ZH T=2.0mm 1.341kg/m	
JH7045Q T=1.4mm 0.997kg/m		JH7036D T=1.4mm 1.270kg/m		JH7045C T=1.4mm 1.066kg/m	
JH7043YT T=2.0mm 1.364kg/m		JH7043BT T=1.4mm 0.970kg/m		JH7098 T=1.95mm 0.840kg/m	
JH7096 T=1.95mm 0.908kg/m		JH7095 T=1.95mm 1.355kg/m		JH70100 T=1.95mm 1.739kg/m	
JH7097 T=1.95mm 1.064kg/m		JH7099 T=1.95mm 0.897kg/m		JH70101 T=1.95mm 1.393kg/m	

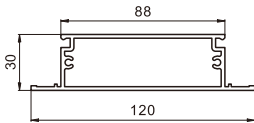
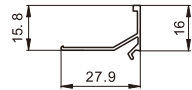
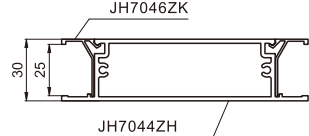
产品编号	产品图例	产品编号	产品图例	产品编号	产品图例
JH7044ZH T=2.0mm 1.584kg/m		JH7046ZK T=1.0mm 0.144kg/m		JH7046ZK JH7044ZH	
中横		压线			

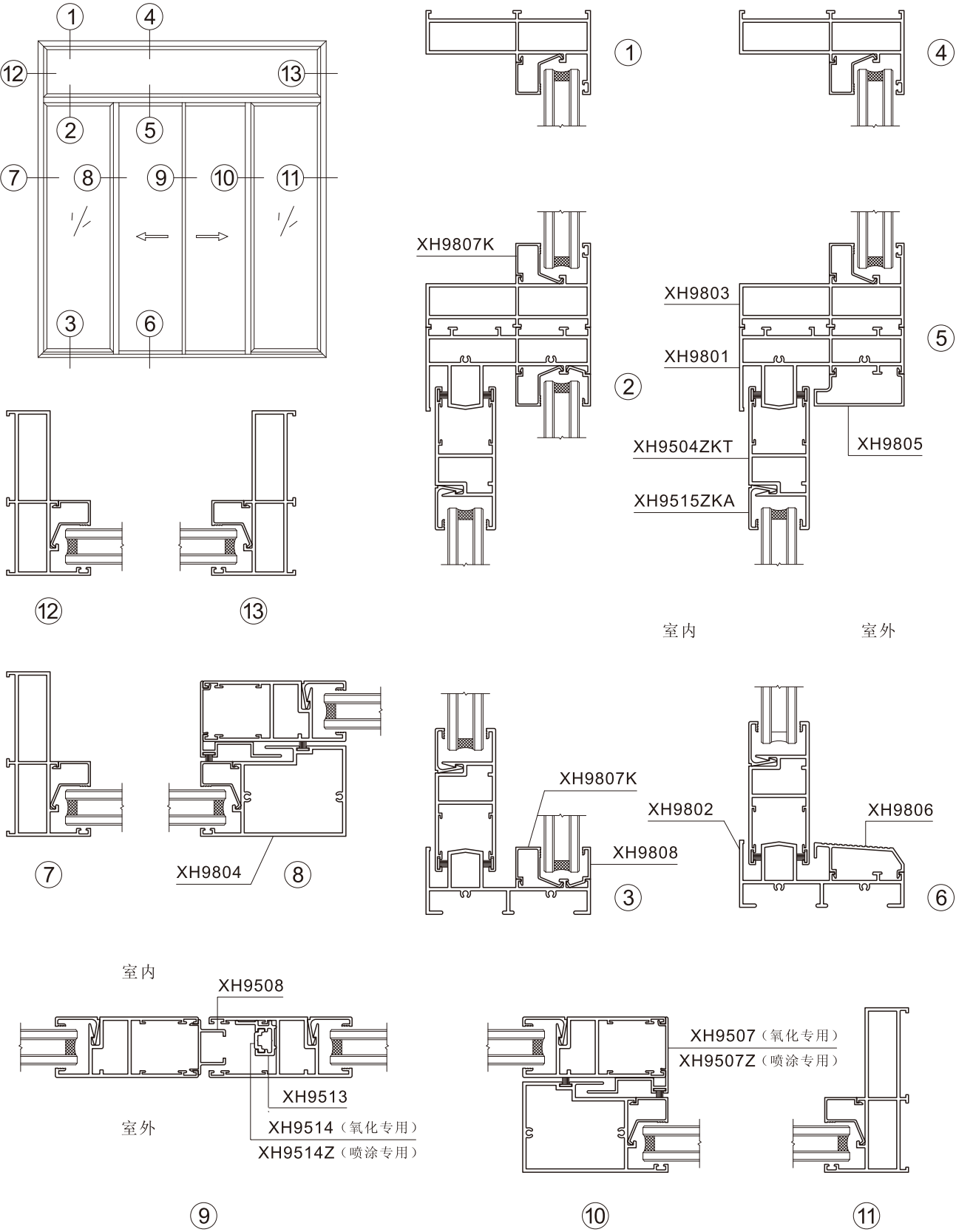

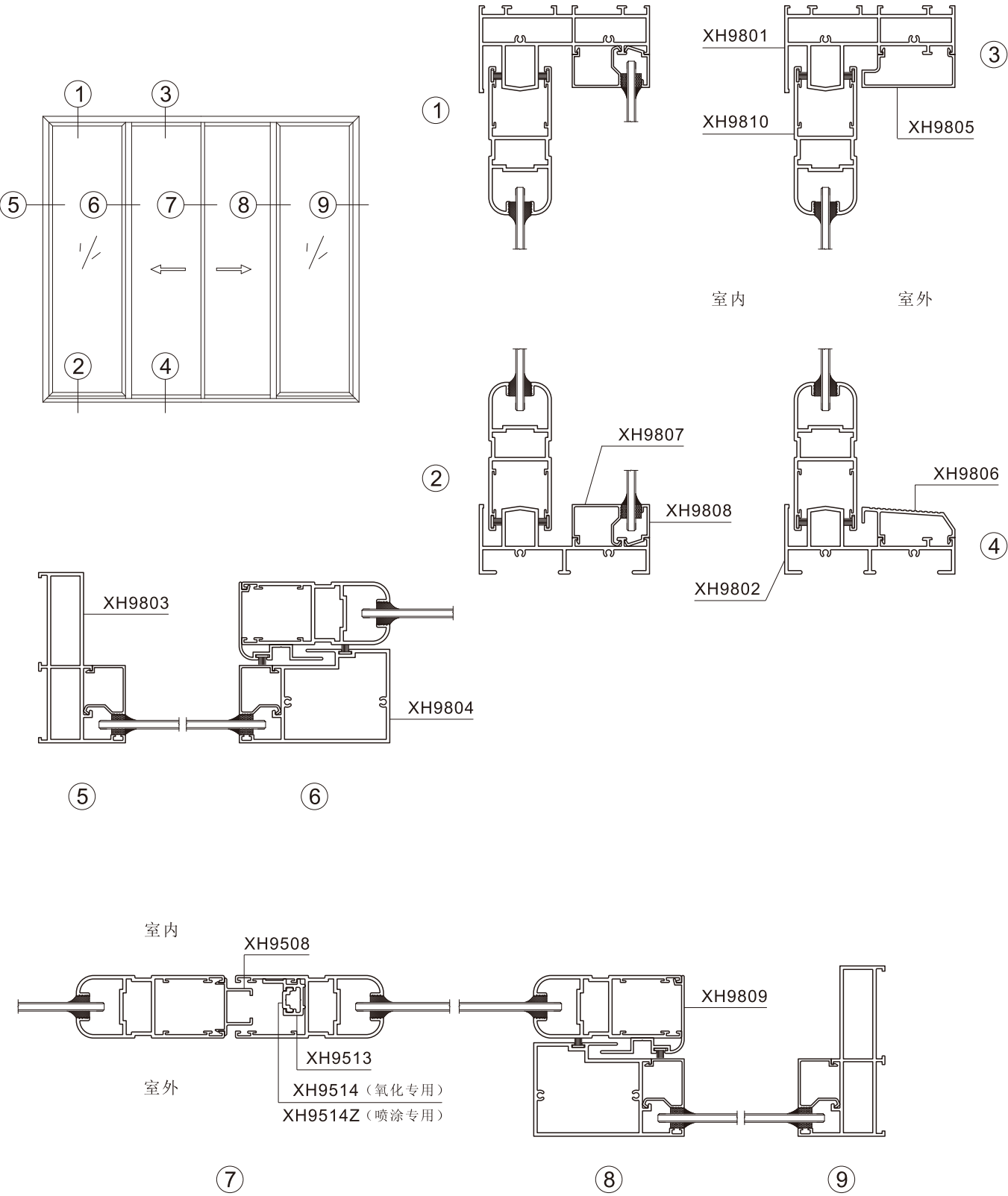

产品编号	产品图例	产品编号	产品图例	产品编号	产品图例
XH9801 T=2.0mm 2.131kg/m		XH9802 T=2.0mm 1.491kg/m		XH9803 T=2.0mm 1.630kg/m	
上轨		上轨		边封	
XH9804 T=2.0mm 1.589kg/m 压线配: XH9807 XH9807K		XH9805 T=1.4mm 0.410kg/m		XH9806 T=1.6mm 0.423kg/m	
勾企		盖板		盖板	
XH9807 T=1.2mm 0.267kg/m		XH9807K T=1.2mm 0.236kg/m		XH9808 T=1.4mm 0.156kg/m	
压线		压线		压线	
XH9809 T=1.5mm 0.467kg/m		XH9810 T=2.0mm 1.488kg/m		XH9513 T=1.7mm 0.302kg/m	
勾企		扇料		锁件	
XH9514 (氧化专用) T=2.0mm 0.116kg/m XH9514Z (喷涂专用) T=2.0mm 0.114kg/m		XH9508 T=1.4mm 0.279kg/m		XH9504ZKT T=2.0mm 1.334kg/m 压线配: XH9515ZKA	
锁件		收口		勾企	
XH9515ZKA T=1.4mm 0.191kg/m					
压线					

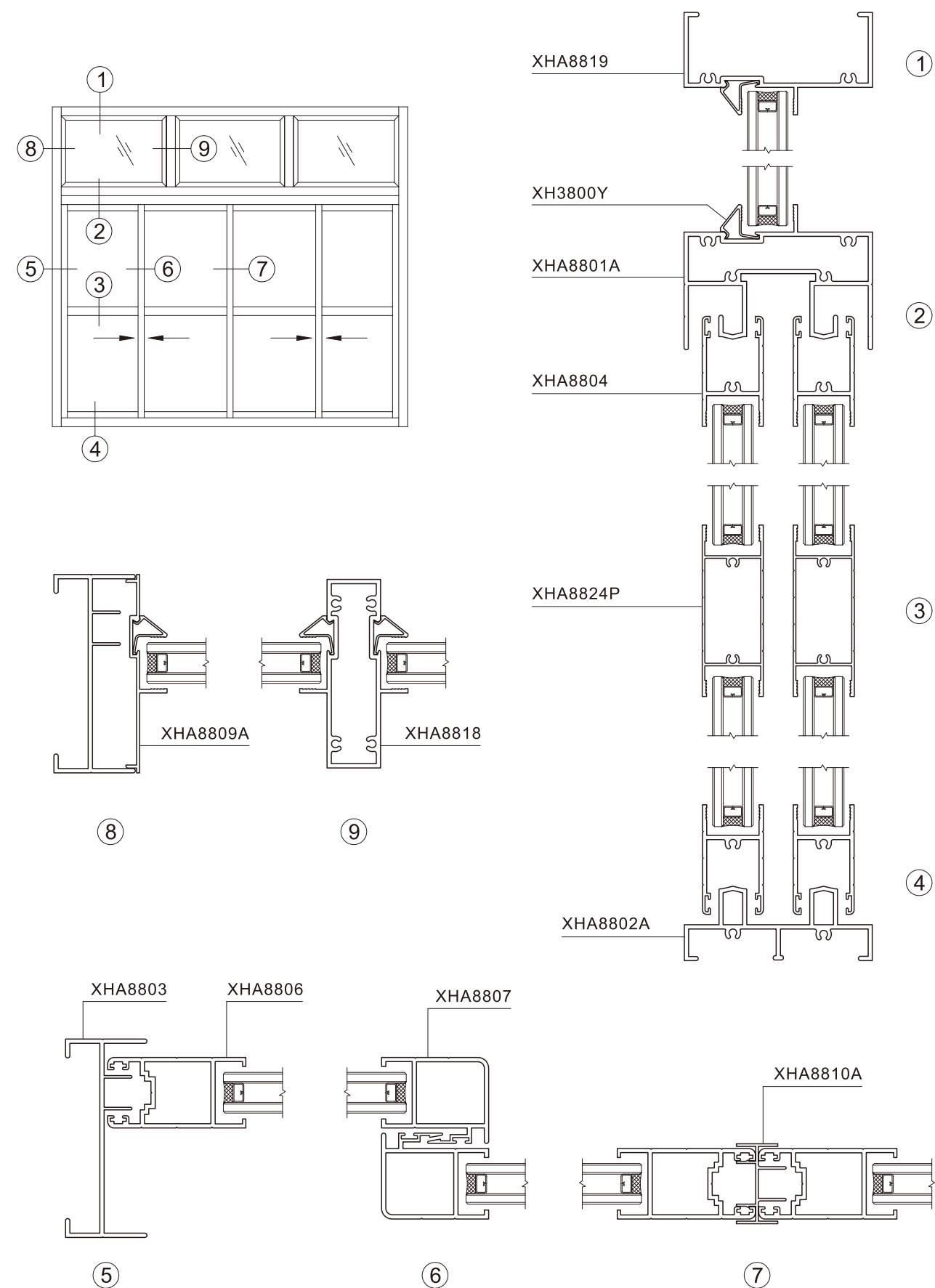
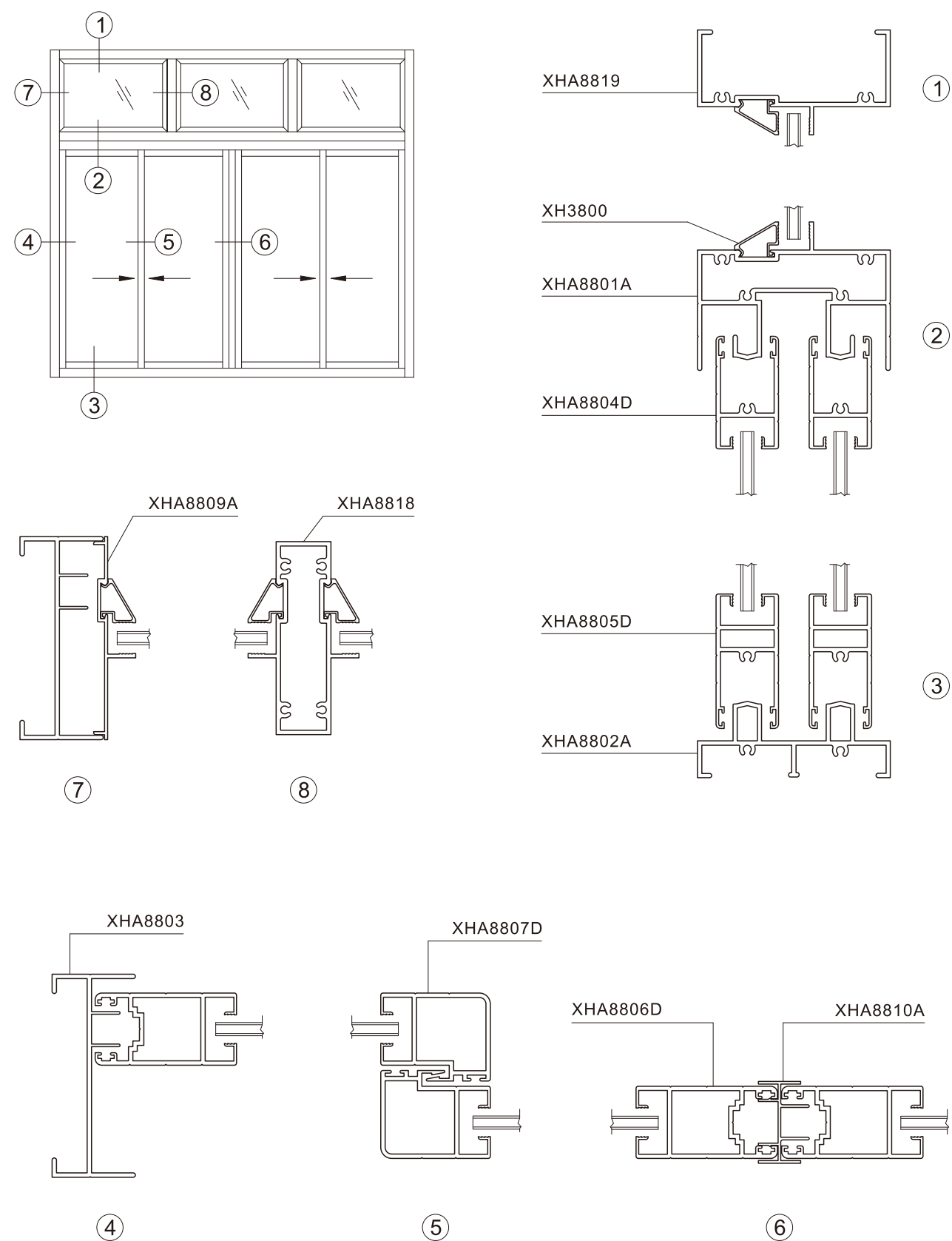

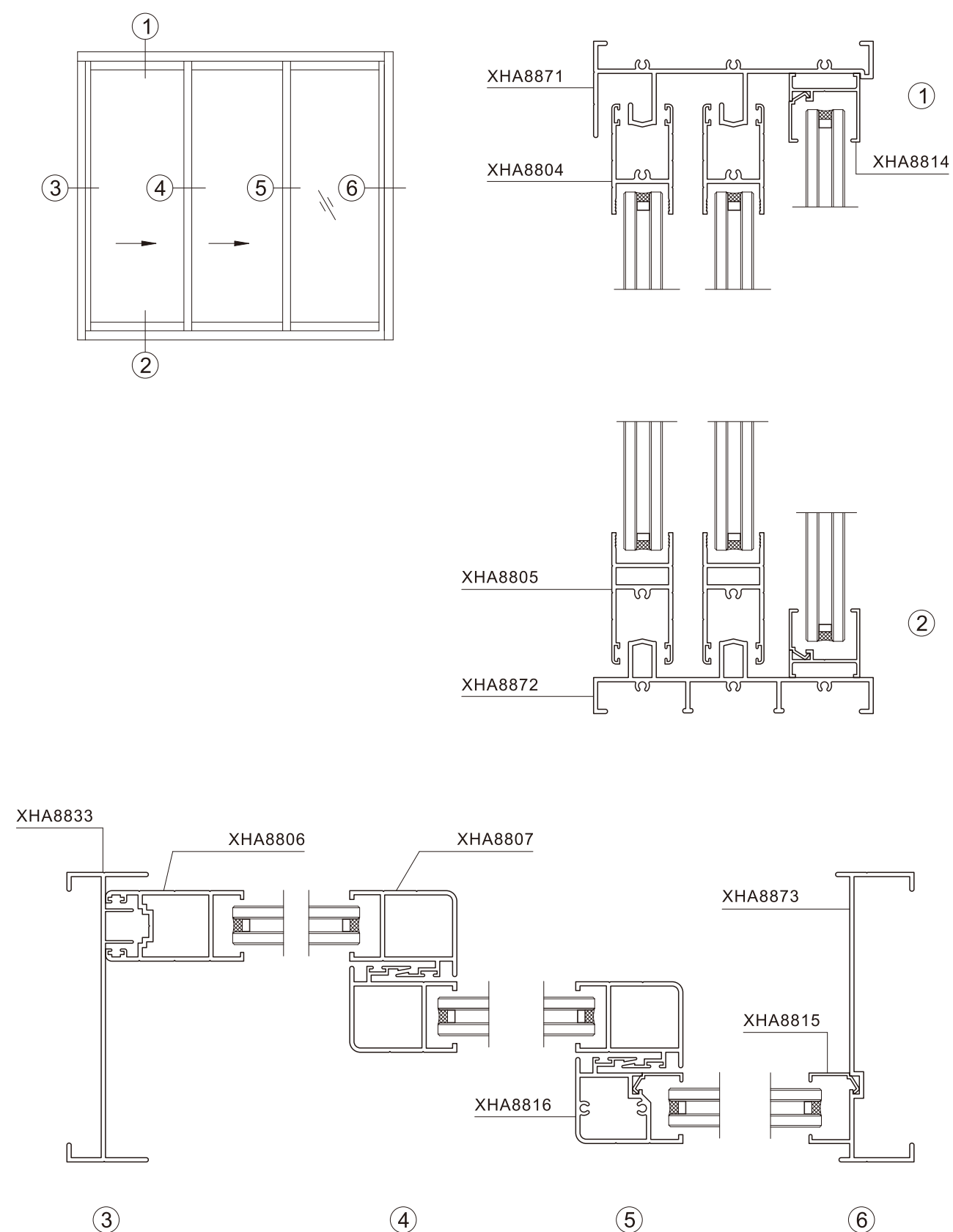
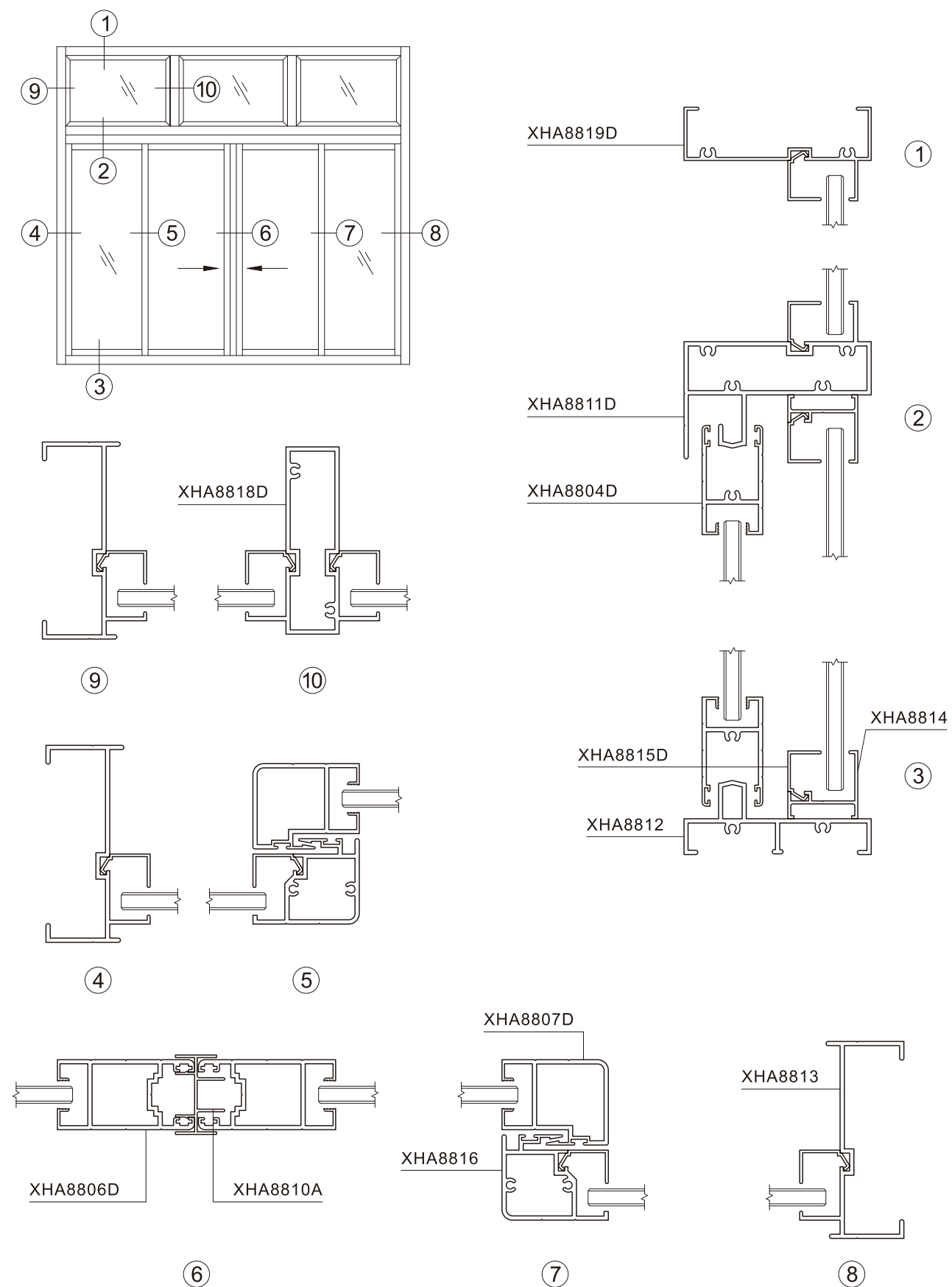

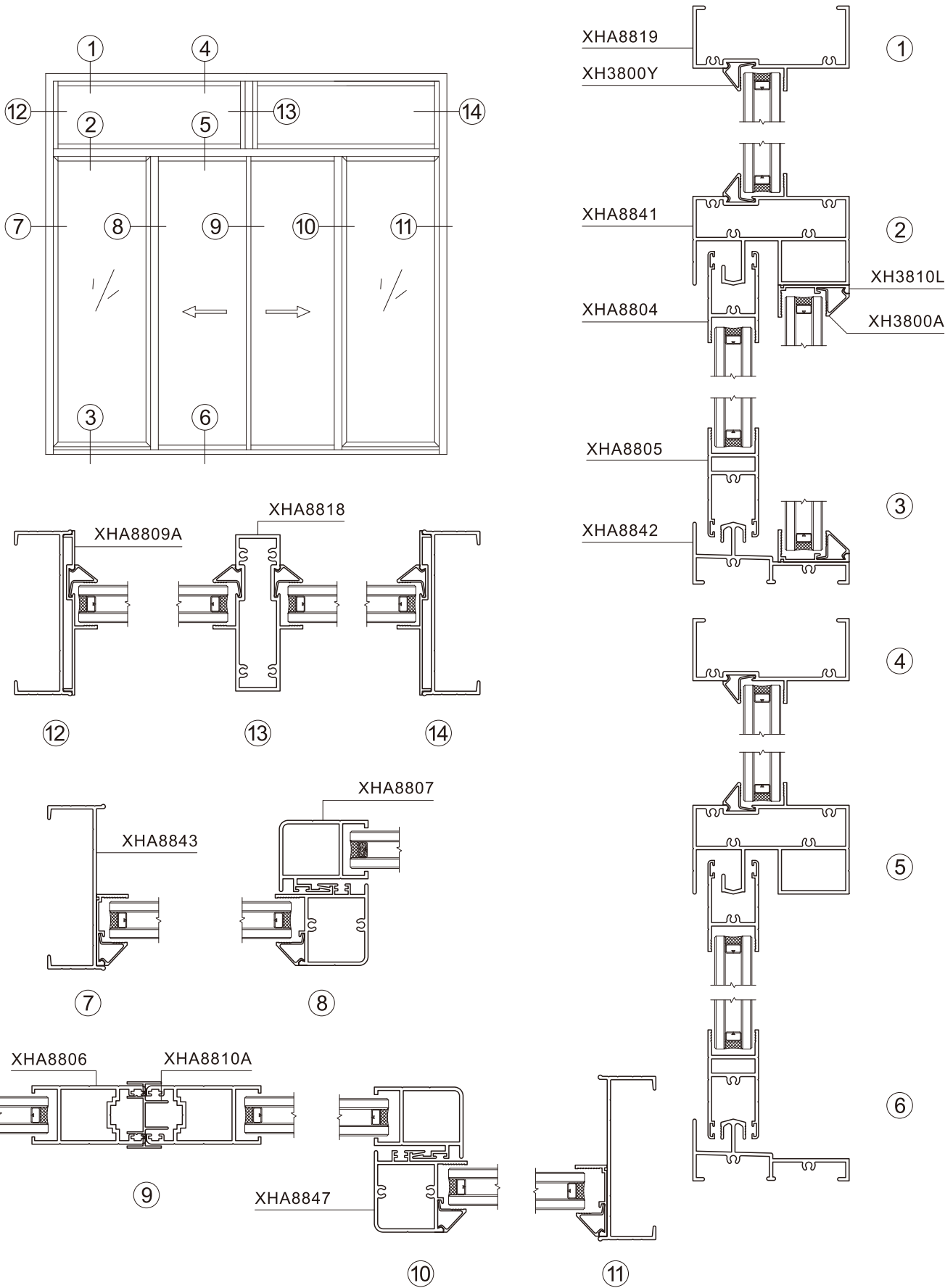

产品编号	产品图例	产品编号	产品图例	产品编号	产品图例
XHA8801 T=2.0mm 1.609kg/m		XHA8801A T=2.0mm 2.330kg/m XHA8801AP T=1.8mm 2.129kg/m 压线配: XH3800 XH3800Y		XHA8802 T=2.0mm 1.730kg/m	
XHA8802A T=2.0mm 1.323kg/m		XHA8802E T=2.0mm 1.420kg/m		XHA8803 T=2.0mm 1.049kg/m	
XHA8804D T=2.0mm 0.800kg/m XHA8804DP T=1.4mm 0.635kg/m XHA8804DB T=1.25mm 0.575kg/m		XHA8805D T=2.0mm 1.039kg/m XHA8805DP T=1.4mm 0.809kg/m		XHA8804 T=2.0mm 0.737kg/m XHA8804CP T=1.5mm 0.604kg/m	
XHA8805 T=2.0mm 0.979kg/m XHA8805CP T=1.5mm 0.790kg/m		XHA8806D T=2.0mm 1.213kg/m XHA8806M T=1.85mm 1.184kg/m		XHA8806N T=1.85mm 1.519kg/m	
XHA8806JH T=2.0mm 1.605kg/m		XHA8806DA T=2.0mm 1.714kg/m		XHA8807D T=2.0mm 1.060kg/m XHA8807DP T=1.4mm 0.790kg/m XHA8807G T=1.85mm 1.041kg/m	
XHA8807JH T=2.0mm 1.457kg/m		XHA8806 T=2.0mm 1.167kg/m XHA8806CP T=1.5mm 0.896kg/m		XHA8806F T=2.0mm 1.875kg/m	
XHA8806KH T=2.0mm 1.625kg/m		XHA8806L T=2.0mm 1.760kg/m		XHA8807 T=2.0mm 1.029kg/m XHA8807CP T=1.5mm 0.796kg/m	
XHA8807A T=2.0mm 1.576kg/m		XHA8807KH T=2.0mm 1.504kg/m		XHA8808 T=1.2mm 0.243kg/m	
XHA8809 T=2.0mm 0.660kg/m 压线配: XH3800 XH3800Y		XHA8809A T=1.4mm 0.493kg/m 压线配: XH3800 XH3800Y		XHA8810A T=1.2mm 0.376kg/m	

产品编号	产品图例	产品编号	产品图例	产品编号	产品图例
XHA8811 T=2.0mm 1.166kg/m		XHA8811D T=2.0mm 1.937kg/m		XHA8812 T=2.0mm 1.101kg/m	
XHA8811B T=1.45mm 0.872kg/m		XHA8811DP T=1.8mm 1.780kg/m 压线配: XHA8815D		XHA8812B T=1.45mm 0.823kg/m	
上滑		固上滑		XHA8812P T=1.8mm 1.022kg/m	
XHA8802M T=2.0mm 1.194kg/m		XHA8813 T=2.0mm 1.099kg/m		XHA8814 T=1.4mm 0.333kg/m	
下滑		XHA8813A T=1.45mm 0.811kg/m		XHA8814P T=1.25mm 0.302kg/m 压线配: XHA8815	
XHA8815 (氧化专用模) T=1.2mm 0.109kg/m		XHA8813P T=1.8mm 1.011kg/m 压线配: XHA8815 XHA8815D 边封		XHA8816 T=2.0mm 1.024kg/m	
XHA8815Z (喷涂专用模) T=1.2mm 0.111kg/m 玻璃口: 24.5mm		XHA8815D T=1.2mm 0.152kg/m 玻璃口: 13mm		XHA8816P T=1.8mm 0.947kg/m 压线配: XHA8815 XHA8815D	
压线 (中空)		压线 (单玻)		勾企	
XHA8816F T=2.0mm 1.533kg/m 压线配: XHA8815		XHA8816M T=2.0mm 1.138kg/m 压线配: XHA8815		XHA8818 T=2.0mm 1.599kg/m	
加强勾企 (中空)		勾企 (中空)		XHA8818P T=1.8mm 1.467kg/m 压线配: XH3800 XH3800Y	
XHA8818D T=2.0mm 1.602kg/m		XHA8819 T=2.0mm 1.096kg/m		XHA8819D T=1.4mm 0.780kg/m	
XHA8818DP T=1.8mm 1.478kg/m 压线配: XHA8815 XHA8815D		XHA8819P T=1.8mm 1.003kg/m 压线配: XH3800 XH3800Y		压线配: XHA8815 XHA8815D	
中柱		固上滑		边封	
XHA8824P T=1.2mm 0.799kg/m		XHA8829 T=1.8mm 0.593kg/m 压线配: XH3800 XH3800Y		XHA8841 T=1.9mm 2.221kg/m 压线配: XH3800Y	
门扇中腰		边封 反扣盖		固上滑	
XHA8842 T=1.9mm 1.130kg/m		XHA8843 T=1.9mm 0.843kg/m		XHA8847 T=1.9mm 1.072kg/m 压线配: XH3800A	
下滑		边封		勾企 (中空)	
XHA8871 T=2.0mm 1.671kg/m		XHA8872 T=2.0mm 1.686kg/m		XHA8873 T=2.0mm 1.335kg/m	
三轨上滑		三轨下滑		三轨边封	
XHA8833 T=2.0mm 1.284kg/m (NEW)		XHA8875 T=1.8mm 0.520kg/m			
三轨边封		连接件			

[illegible]

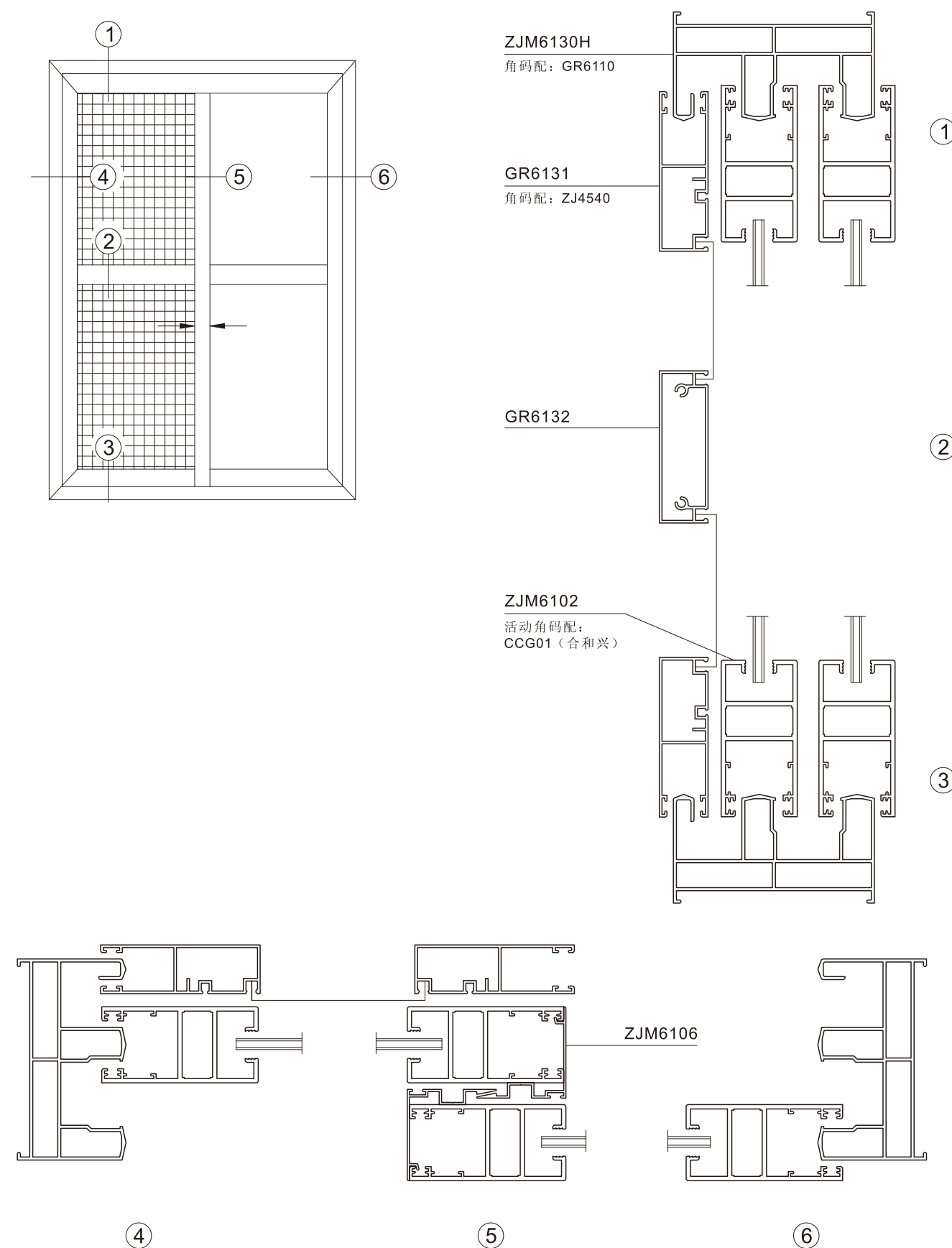
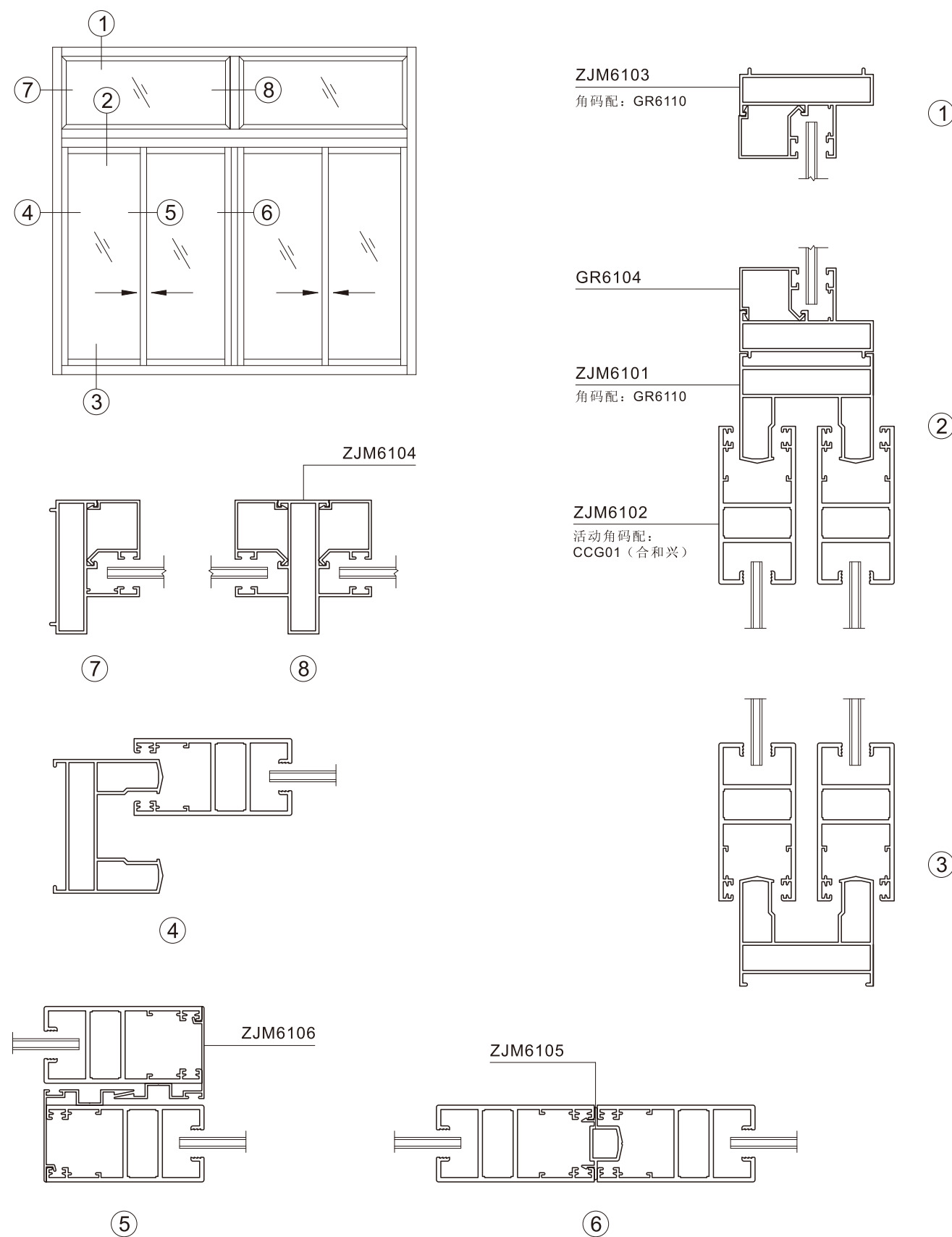

产品编号	产品图例	产品编号	产品图例	产品编号	产品图例
ZJM6101 T=2.0mm 1.598kg/m 角码配: GR6110 ZJM6101P T=1.4mm 1.155kg/m 外框		ZJM6102 T=2.0mm 1.375kg/m ZJM6102P T=1.4mm 1.028kg/m 活动角码 配: CCG01 (合和) 门扇		ZJM6103 T=1.4mm 0.745kg/m 角码配: GR6110 固外框	
ZJM6104 T=1.4mm 0.882kg/m 中挺		ZJM6105 T=1.4mm 0.304kg/m 收口		ZJM6106 T=1.0mm 0.299kg/m 勾板	
ZJM6111L T=1.8mm 1.814kg/m 活动角码配: CCG01 (合和) 下滑		ZJM6112L T=1.8mm 1.168kg/m 活动角码 配: CCG01 (合和) 门扇		ZJM6130H T=2.0mm 2.288kg/m 角码配: GR6110 外框 (带纱)	
GR6132 T=1.2mm 0.734kg/m 纱中横		GR6131 T=1.2mm 0.732kg/m 角码配: ZJ4540 纱料		ZJM6131P T=1.4mm 1.815kg/m 角码配: GR6110 外框 (三轨)	
ZJM6132P T=1.4mm 0.686kg/m 角码配: GR6110 单外框		ZJM6107 T=1.0mm 0.211kg/m 玻璃口: 27mm 压线		ZJM6108 T=1.4mm 0.240kg/m 锁槽	
ZJM6130P T=1.4mm 1.624kg/m 角码配: GR6110 外框 (带纱)		ZJM6115P T=1.4mm 1.004kg/m 中横		ZJM6133P T=1.4mm 0.904kg/m 门扇	
ZJM6134P T=1.4mm 0.676kg/m 中横		GR6104 T=1.2mm 0.277kg/m 玻璃口: 12.6mm 压线			

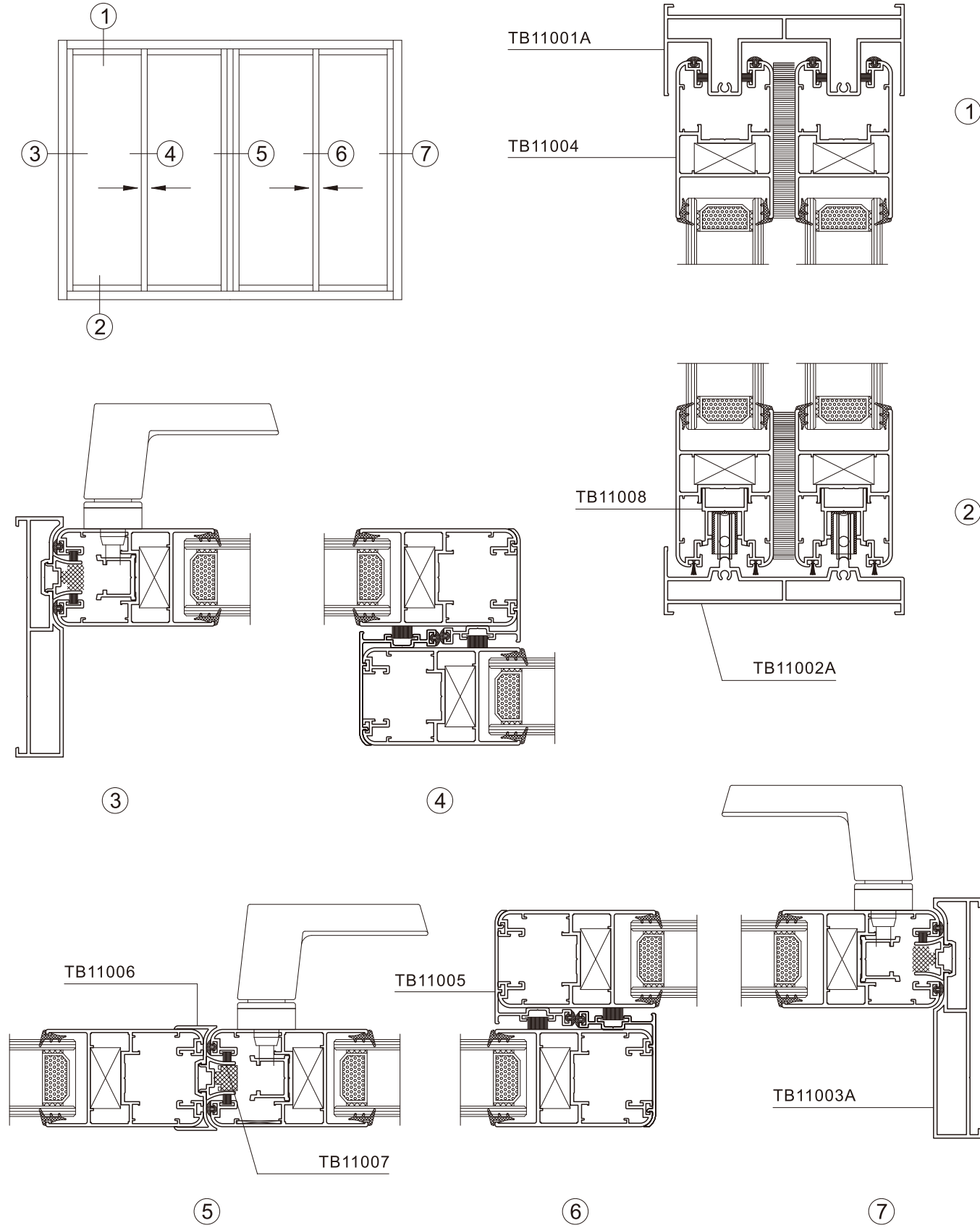

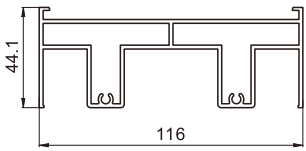
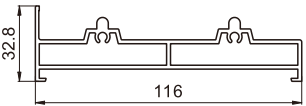
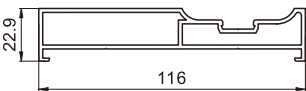
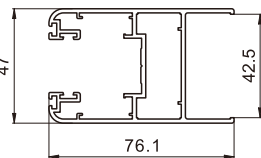
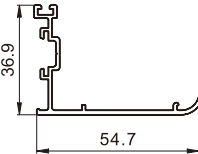
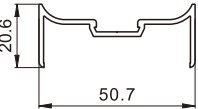
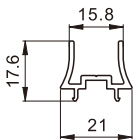
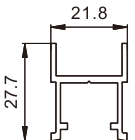
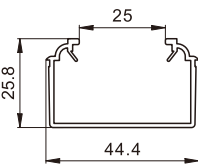
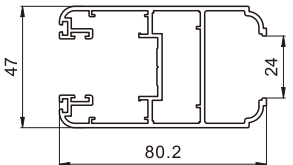
产品编号	产品图例	用途	产品编号	产品图例	用途
TB11001A T=1.7mm 2.058kg/m		上滑	TB11002A T=1.7mm 1.586kg/m		下滑
TB11003A T=1.7mm 1.393kg/m		边封	TB11004 T=1.7mm 1.441kg/m		门扇
TB11005 T=1.5mm 0.447kg/m		勾板	TB11006 T=1.5mm 0.399kg/m		收口
TB11007 T=1.4mm 0.216kg/m		边封扣盖	TB11008 T=1.5mm 0.342kg/m		辅料
TB11009 T=1.2mm 0.386kg/m		玻璃槽	TB11012 T=1.7mm 1.550kg/m		门扇

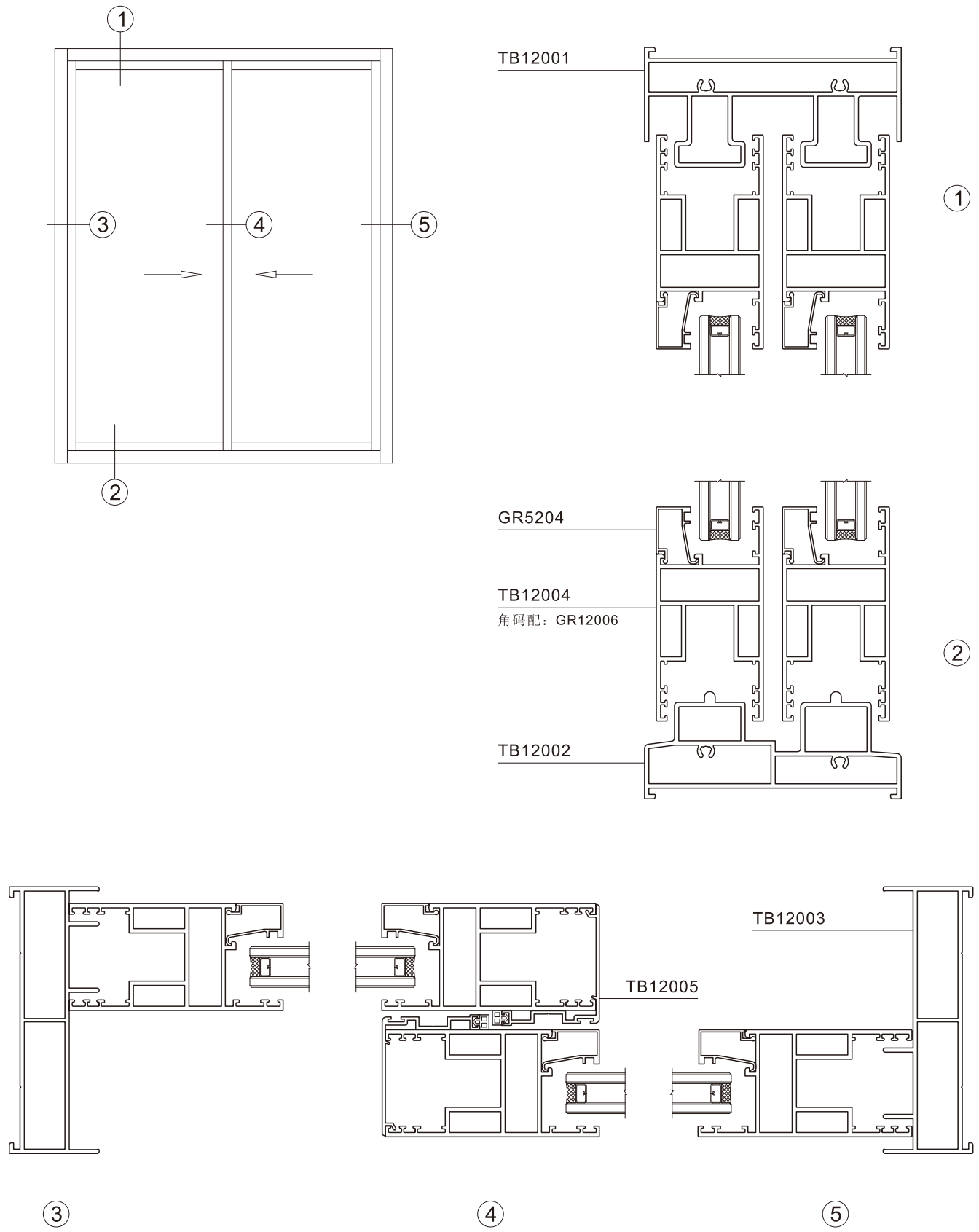

产品编号	产品图例	用途	产品编号	产品图例	用途
TB12001 T=2.0mm 3.034kg/m		上滑	TB12002 T=2.0mm 2.649kg/m		下滑
TB12003 T=2.0mm 2.024kg/m		边封	TB12004 T=2.0mm 2.042kg/m 压线配: GR5204 角码配: GR12006		门扇
TB12005 T=1.5mm 0.528kg/m		勾企	GR5204 T=1.0mm 0.232kg/m 配: TB12004		压线
TB12007 T=2.0mm 0.443kg/m		配件	TB12008 T=2.0mm 1.124kg/m 压线配: GR5204		上固
TB12009 T=2.0mm 1.473kg/m 压线配: GR5204		上固	TB12010 T=2.0mm 2.162kg/m 压线配: GR5204		中柱

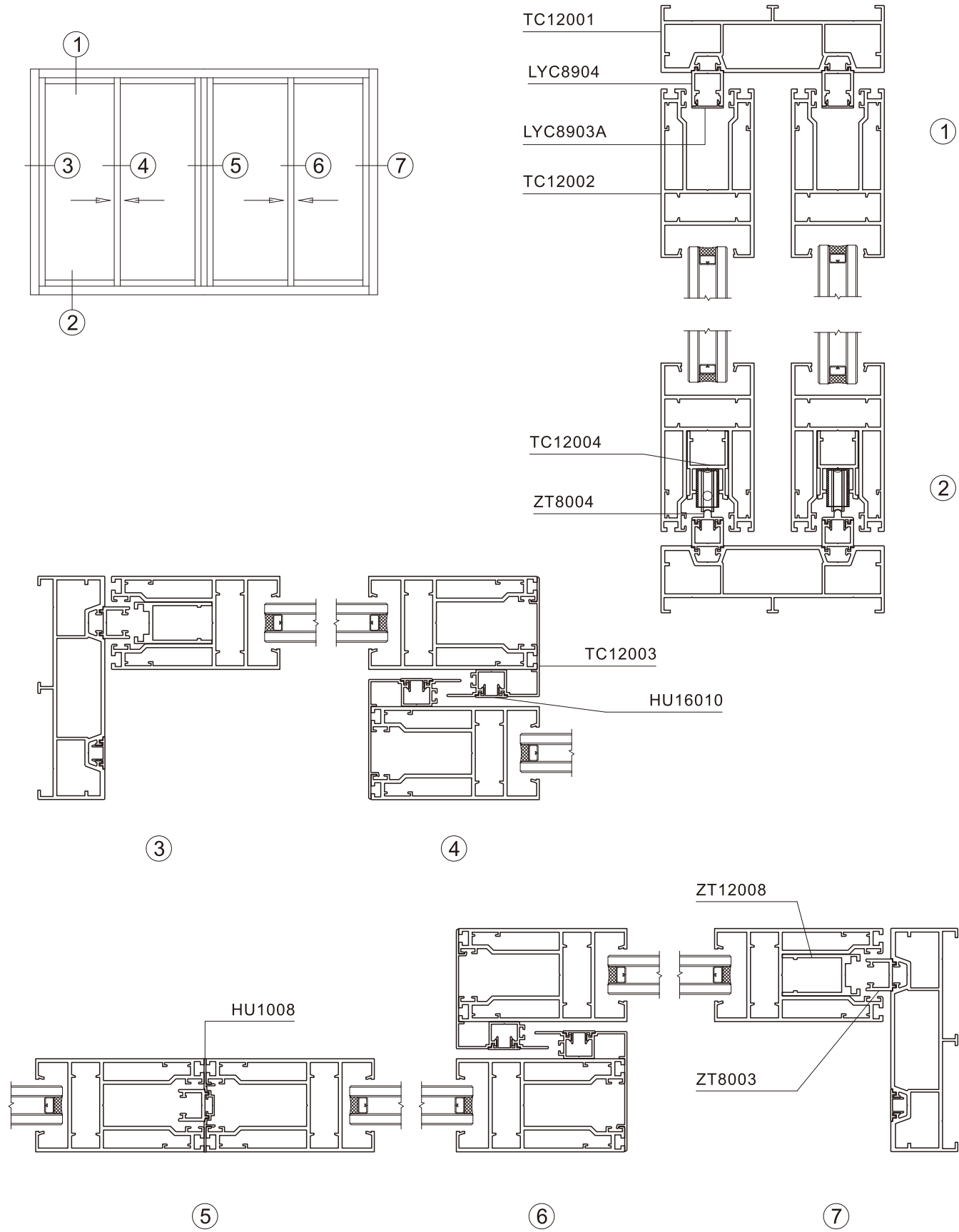

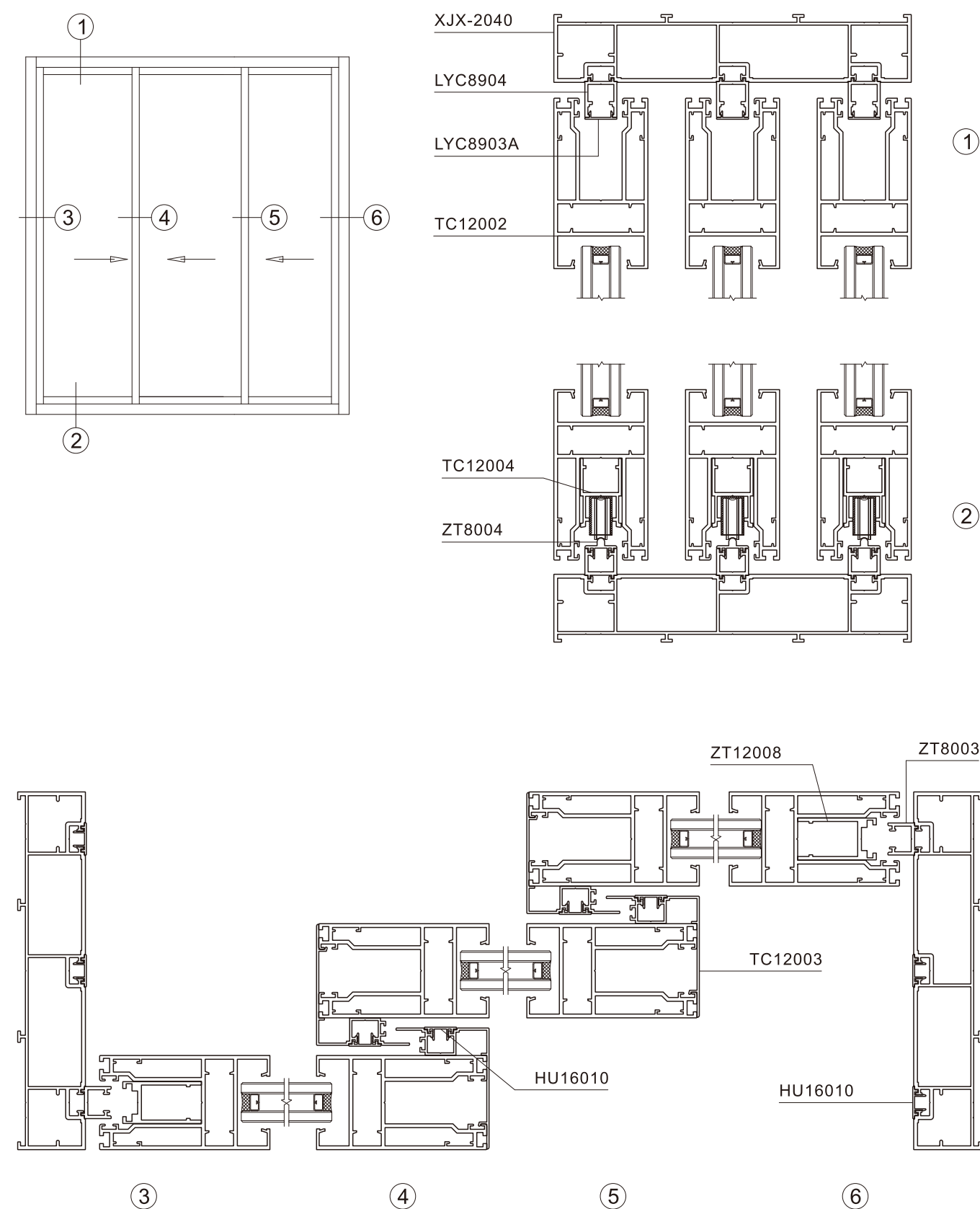
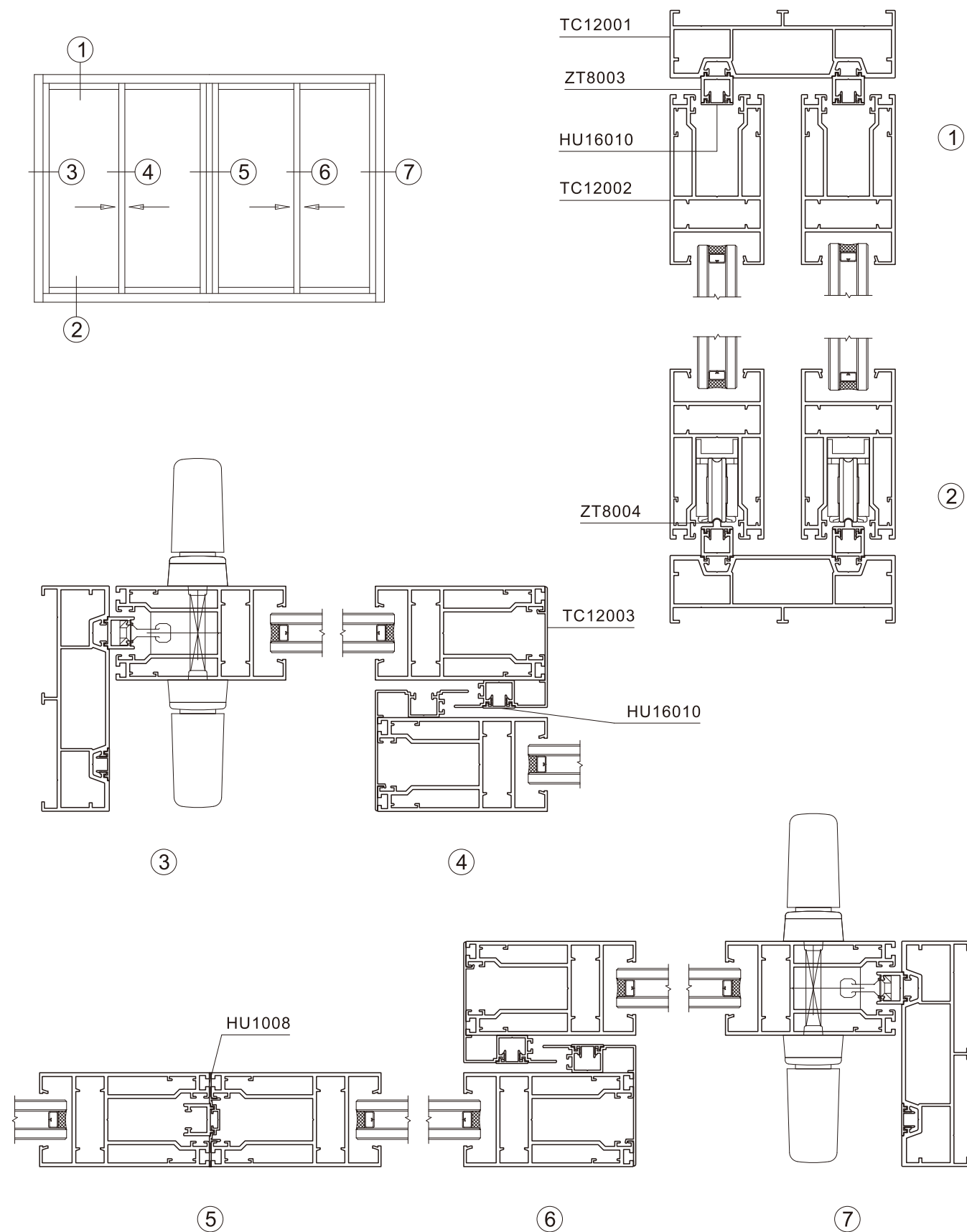

产品编号	产品图例	用途	产品编号	产品图例	用途
TC12001 T=2.0mm 2.055kg/m 配: ZT8003 ZT8004		外框	TC12002 T=2.0mm 2.368kg/m 配: HU1008		扇料
TC12003 T=1.2mm 0.537kg/m 配: HU16010		勾企	TC12002A T=2.0mm 2.836kg/m 配: HU1007A HU1008		扇料
TC12004 T=1.5mm 0.430kg/m		扇料辅件	ZT8003 T=1.8mm 0.233kg/m		外框辅件
HU16010 T=1.0mm 0.100kg/m		盖板	HU1008 T=1.0mm 0.194kg/m 配: HU1002 HU1003		盖板
LYC8904 T=1.6mm 0.265kg/m 配: LYC8903A		外框辅件	LYC8903A T=1.0mm 0.060kg/m 配: LYC8904		盖板
XJX-2040 T=2.0mm 2.867kg/m		外框	ZT8004 T=1.0mm 0.130kg/m 配: ZT8003 ZT8001 ZT12001		轨道
ZT12008 T=1.8mm 0.577kg/m		扇料辅件			

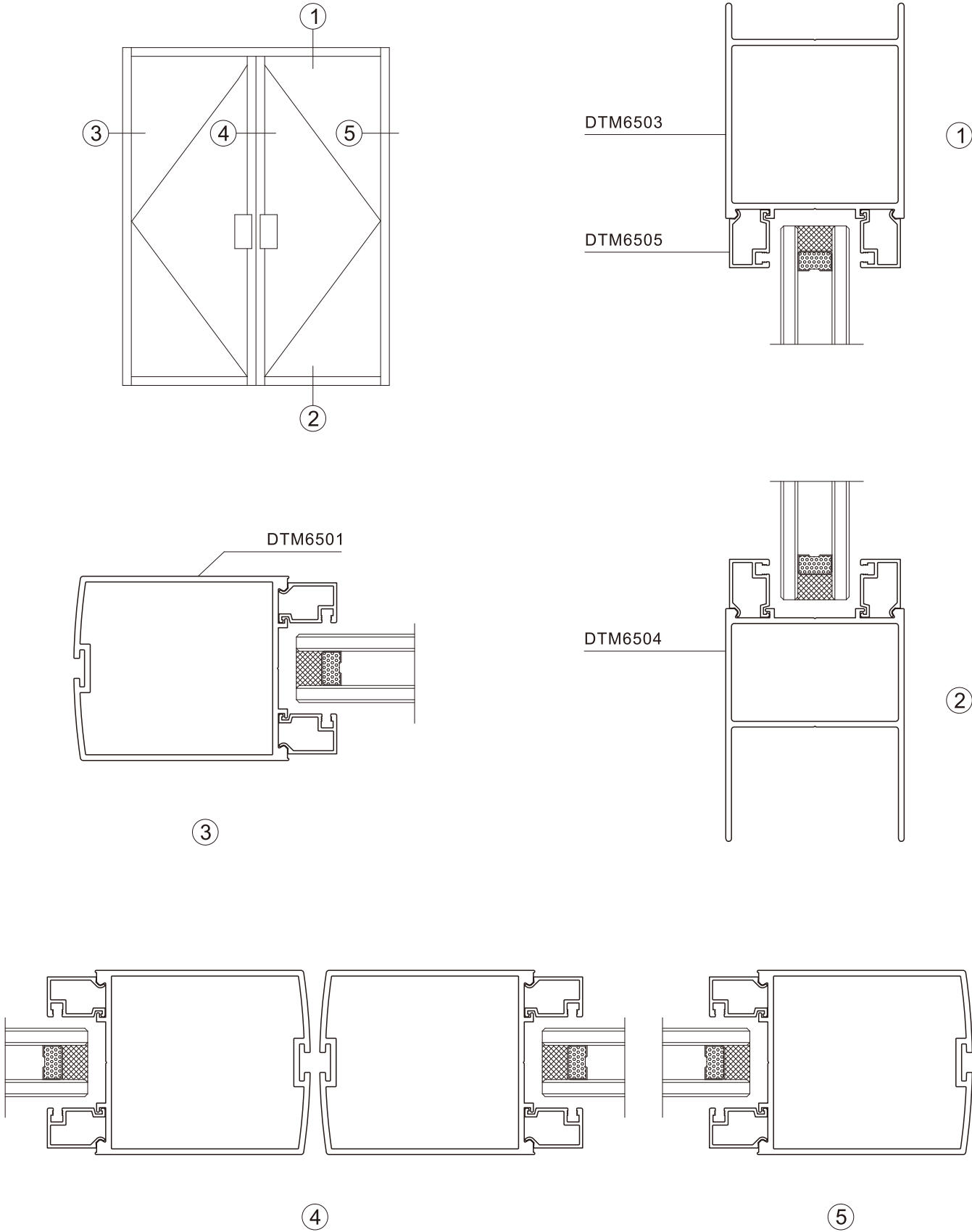

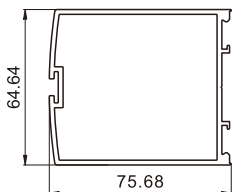
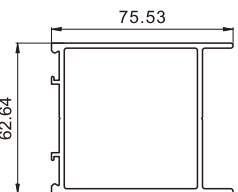
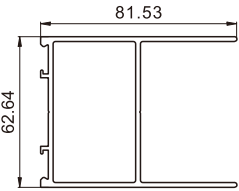
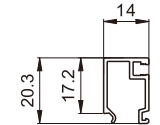
产品编号	产品图例	用途	产品编号	产品图例	用途
DTM6501 T=2.0mm 1.615kg/m 压线配: DTM6505		门竖料	DTM6503 T=2.1mm 1.600kg/m 压线配: DTM6505		门上横
DTM6504 T=2.0mm 1.597kg/m 压线配: DTM6505		门下横	DTM6505 T=1.1mm 0.192kg/m		压线

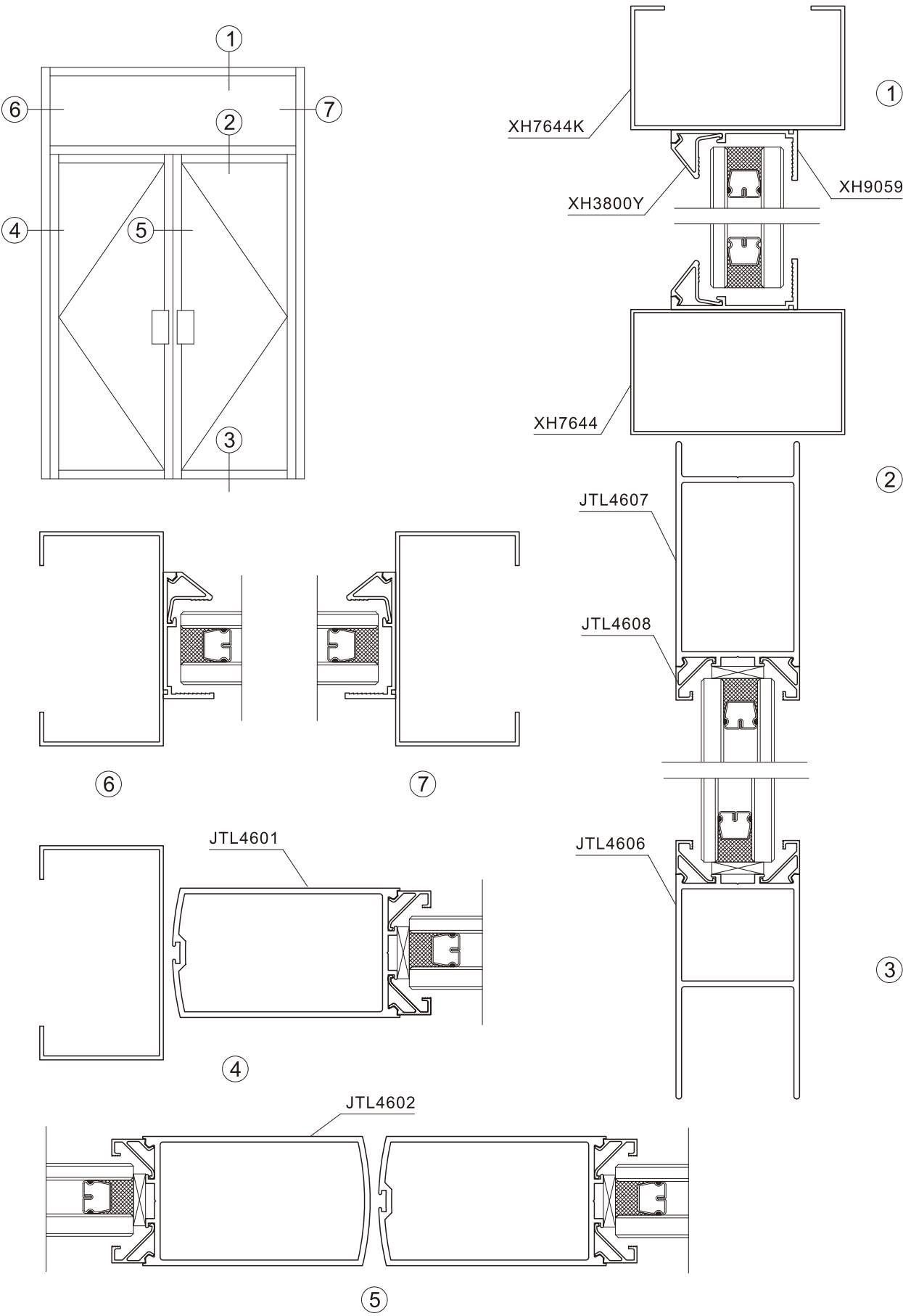

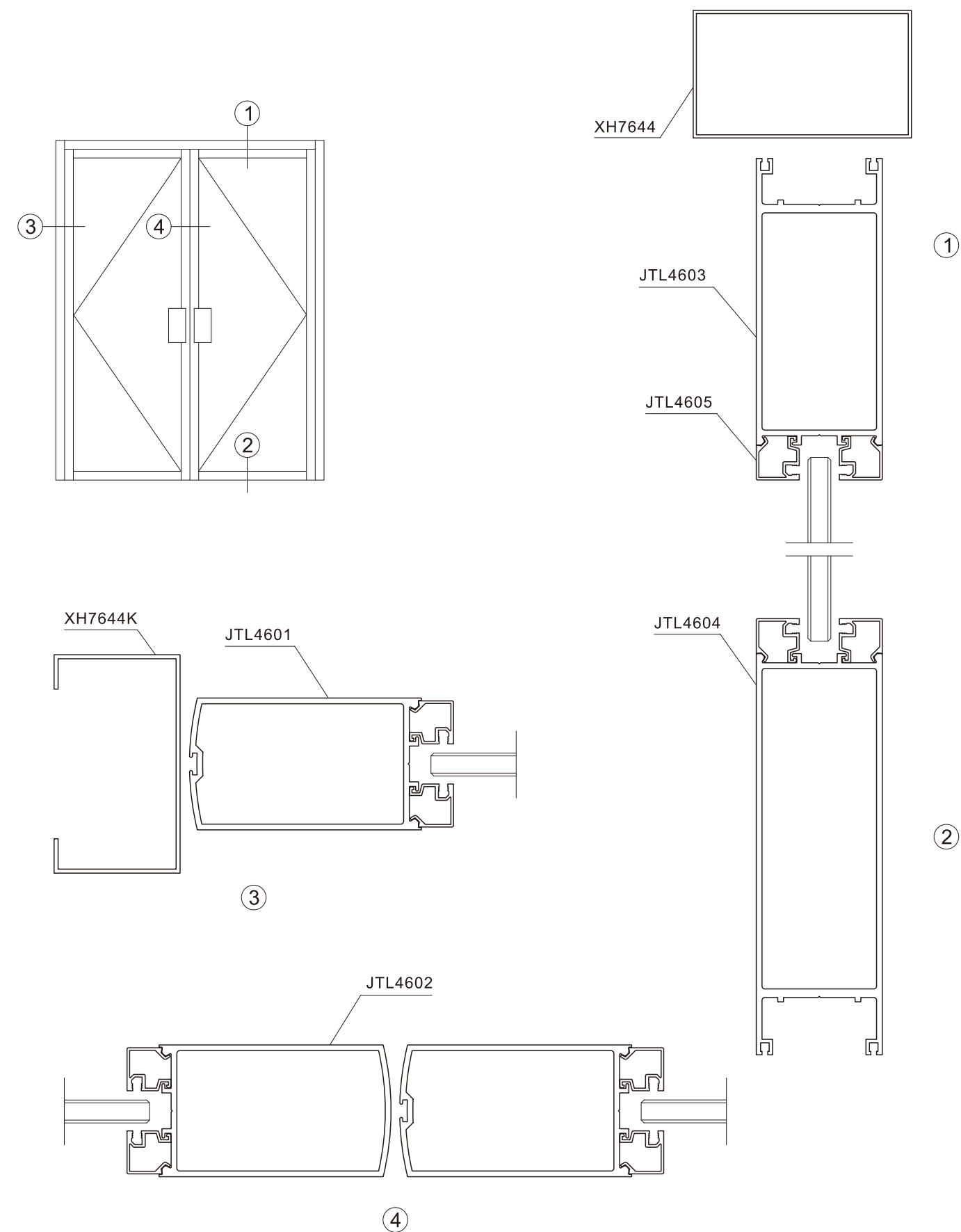
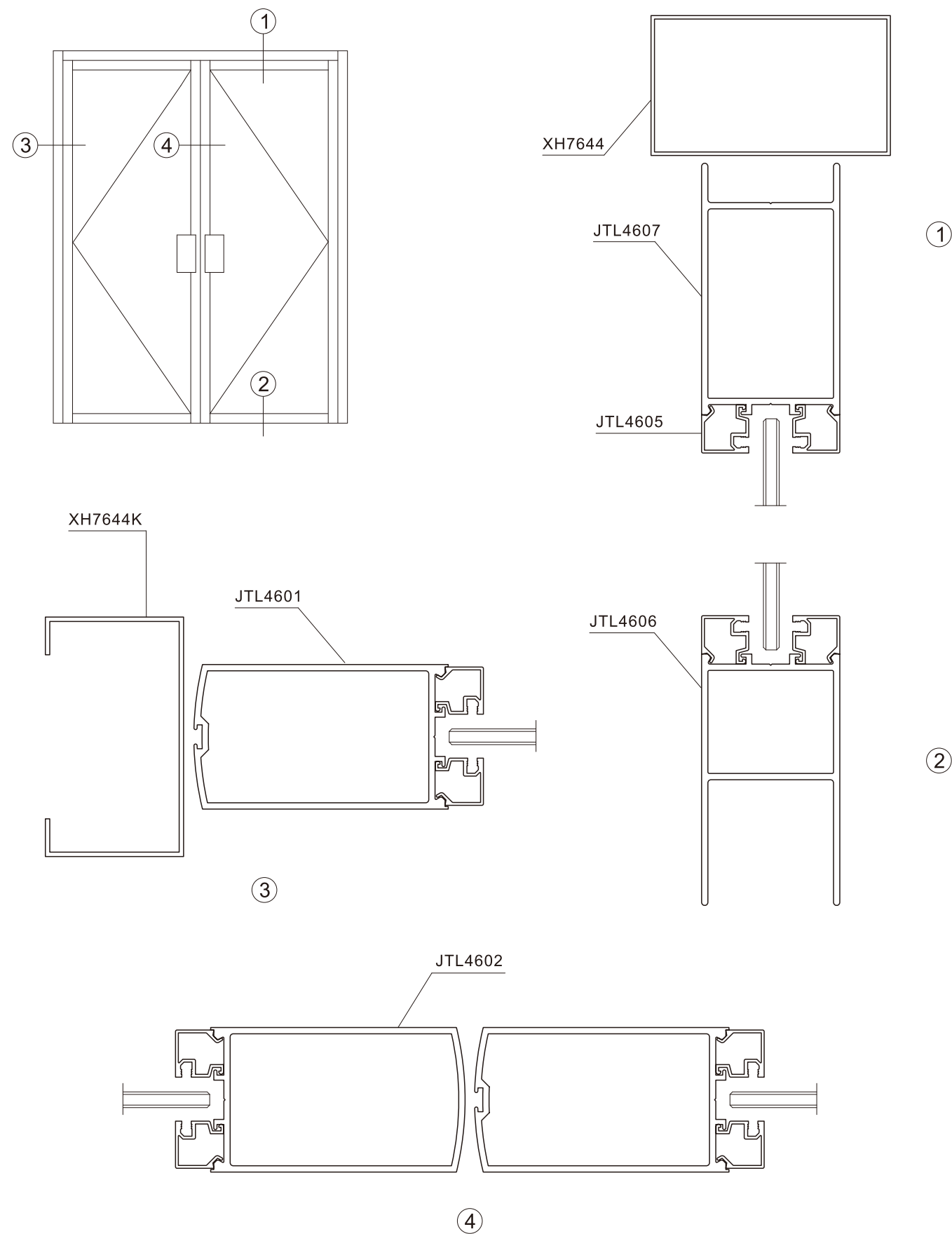

产品编号	产品图例	用途	产品编号	产品图例	用途
JTL4601 T=2.0mm 1.397kg/m		门竖料	JTL4602 T=2.0mm 1.368kg/m		门竖料
JTL4603 T=2.0mm 1.741kg/m		门上横	JTL4604 T=2.0mm 2.176kg/m		门下横
JTL4605 T=0.9mm 0.151kg/m 玻璃口: 16mm		压线	JTL4606 T=2.0mm 1.351kg/m		门下横
JTL4606A T=2.0mm 1.455kg/m		门上横	JTL4607 T=2.0mm 1.353kg/m		门竖料
JTL4608 T=1.0mm 0.101kg/m 玻璃口: 32mm		压线	JTL4608A T=1.0mm 0.110kg/m 玻璃口: 25mm		压线
JTL4609 T=0.8mm 0.100kg/m 玻璃口: 16mm		压线	JTL4608E T=1.0mm 0.128kg/m 玻璃口: 20mm		压线
JTL4612 T=2.0mm 1.406kg/m		门竖料	JTL4613 T=2.0mm 1.649kg/m		门下横
JTL4614 T=2.0mm 1.284kg/m		门下横	JTL4615 T=1.0mm 0.127kg/m 玻璃口: 29mm		压线

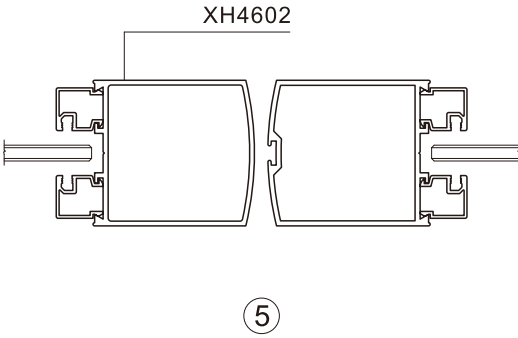
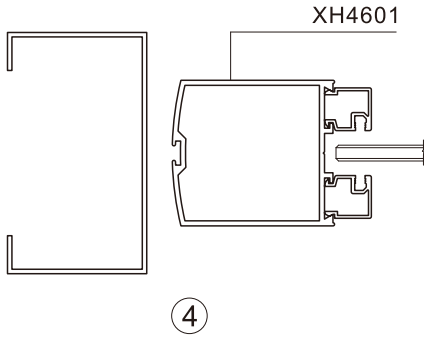
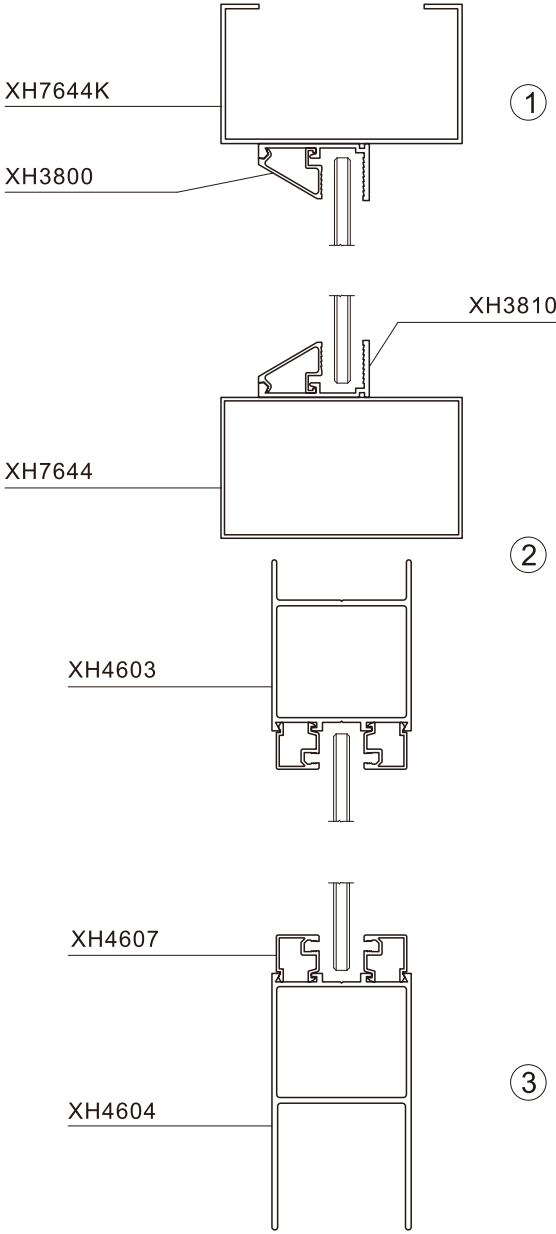
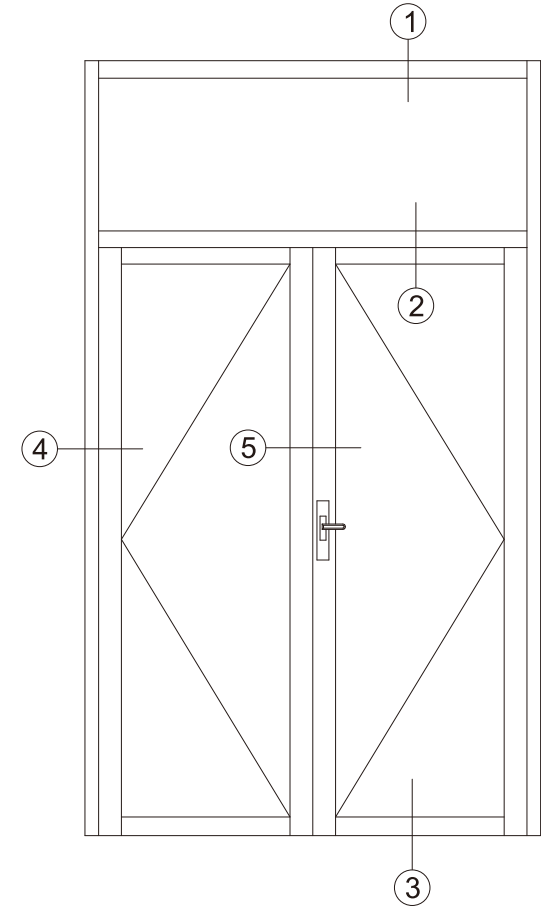

产品编号 XH4601 T=1.6mm 0.879kg/m XH4601P T=1.2mm 0.760kg/m XH4601H T=2.0mm 1.050kg/m 压线配：XH4606 XH4607 XH4612 门竖料		产品编号 XH4602 T=1.5mm 0.796kg/m XH4602P T=1.2mm 0.663kg/m XH4602H T=2.0mm 1.030kg/m 压线配：XH4606 XH4607 XH4612 门竖料		产品编号 XH4603 T=1.5mm 0.848kg/m XH4603P T=1.3mm 0.717kg/m XH4603H T=2.0mm 1.056kg/m 压线配：XH4606 XH4607 XH4612 门上横	
产品编号 XH4604 T=1.5mm 1.132kg/m XH4604P T=1.2mm 0.885kg/m XH4604H T=2.0mm 1.351kg/m 压线配：XH4606 XH4607 XH4612 门下横		产品编号 XH4605 T=2.5mm 1.426kg/m 拉手		产品编号 XH4606 T=0.9mm 0.121kg/m 玻璃口：14.2mm 压线	
产品编号 XH4607 (氧化专用模) T=0.9mm 0.145kg/m XH4607Z (喷涂专用模) T=0.9mm 0.141kg/m 玻璃口：14.2mm 压线		产品编号 XH4608 T=3.2mm 2.494kg/m XH4608P T=1.8mm 1.464kg/m 自动门料		产品编号 XH4609 T=1.3mm 0.867kg/m 压线配：XH4606 XH4607 XH4612 中横	
产品编号 XH4609A T=1.3mm 0.688kg/m 压线配：XH4606 XH4607 XH4612 中横		产品编号 XH4610 T=1.6mm 1.172kg/m XH4610P T=1.3mm 0.980kg/m XH4610H T=2.0mm 1.434kg/m 压线配：XH4606 XH4607 XH4612 门竖料		产品编号 XH4612 T=1.0mm 0.106kg/m 玻璃口：21mm 压线	
产品编号 XH4612K T=0.9mm 0.103kg/m 玻璃口：21mm 压线		产品编号 XH4612X T=0.9mm 0.098kg/m 氧化专用模 玻璃口：30mm 压线		产品编号 XH4627 T=0.8mm 0.090kg/m (喷涂专用模) 玻璃口：25.6mm 压线	
产品编号 XH4601CH T=1.4mm 0.986kg/m 压线配：XH4606 XH4607 XH4612 门竖料		产品编号 XH4602CH T=1.4mm 0.951kg/m 压线配：XH4606 XH4607 XH4612 门竖料		产品编号 XH4604CH T=1.4mm 0.975kg/m 压线配：XH4606 XH4607 XH4612 门下横	
产品编号 XH4625 T=2.0mm 1.367kg/m 压线配：XH4606 XH4607 XH4612 门竖料		产品编号 XH4625 T=2.0mm 1.367kg/m 压线配：XH4606 XH4607 XH4612 门竖料		产品编号 XH4611 T=1.6mm 1.567kg/m 压线配：XH4606 XH4607 XH4612 门下横	
产品编号 XH4623 T=1.9mm 1.911kg/m 压线配：GR11005A GR11005 GR1105B 双面管		产品编号 XH4626 T=1.9mm 1.584kg/m 压线配：GR11005A GR11005 GR1105B 单面管		产品编号 GR11005 T=1.0mm 0.171kg/m 玻璃口：31.4mm 压线	
产品编号 GR11005A T=1.0mm 0.181kg/m 玻璃口：18.4mm 压线		产品编号 GR11005B T=1.0mm 0.225kg/m 玻璃口：16.4mm 压线			

产品编号 GR11005 XH4623 	产品编号 XH4606 XH4603 	产品编号 XH4607 XH4603
产品编号 XH4612 XH4603 	产品编号 XH4627 XH4603 	产品编号 XH4612K XH4603
产品编号 XH4612X XH4603 		

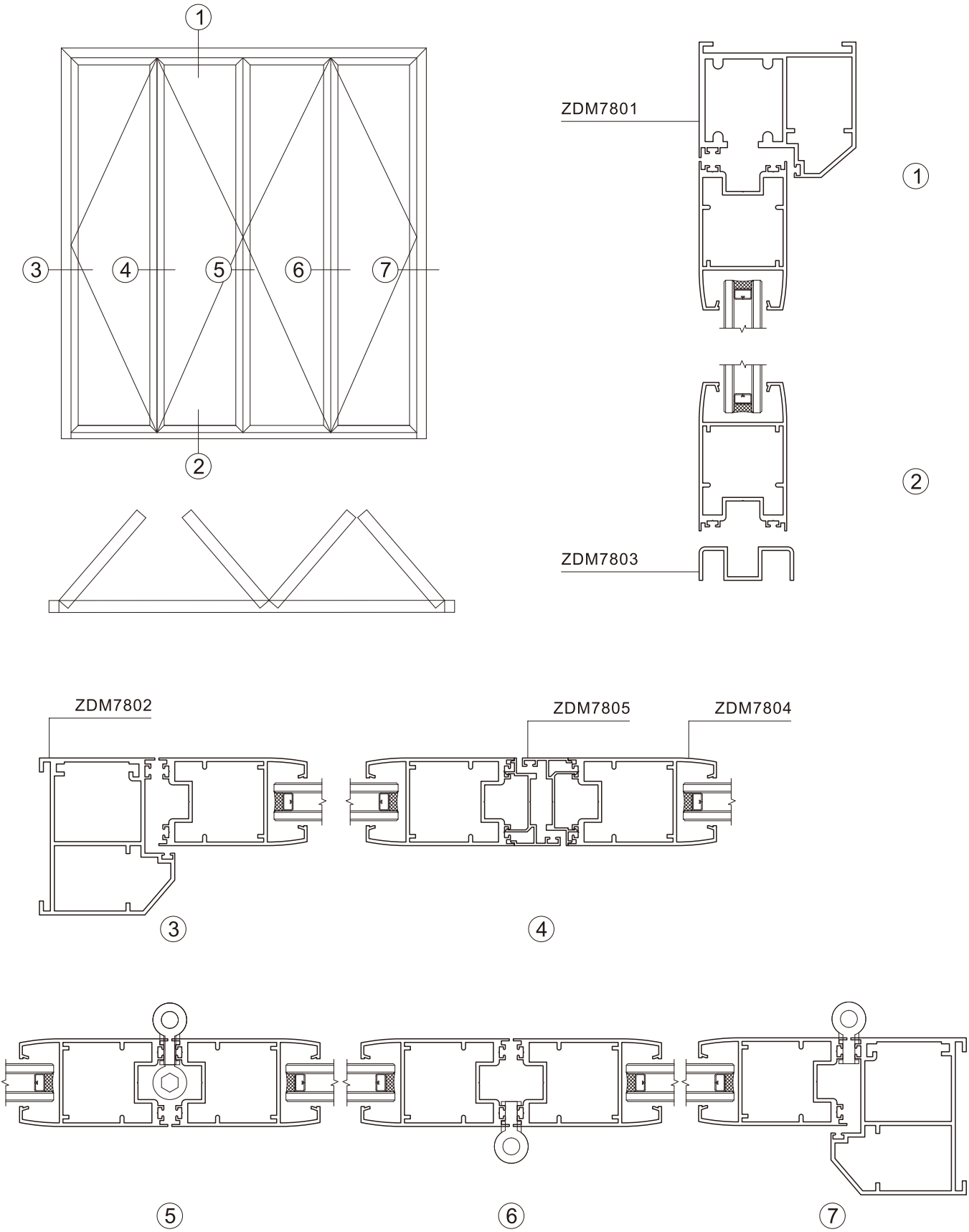

产品编号	产品图例	用途	产品编号	产品图例	用途
ZDM7801 T=2.0mm 2.336kg/m		上吊轨	ZDM7802 T=2.0mm 2.019kg/m		边框
ZDM7803 T=1.8mm 0.517kg/m		下吊轨	ZDM7804 T=1.8mm 1.457kg/m		门扇
ZDM7805 T=1.2mm 0.353kg/m 配: ZDM7804		收口	ZDM7804F T=1.8mm 1.523kg/m		门扇

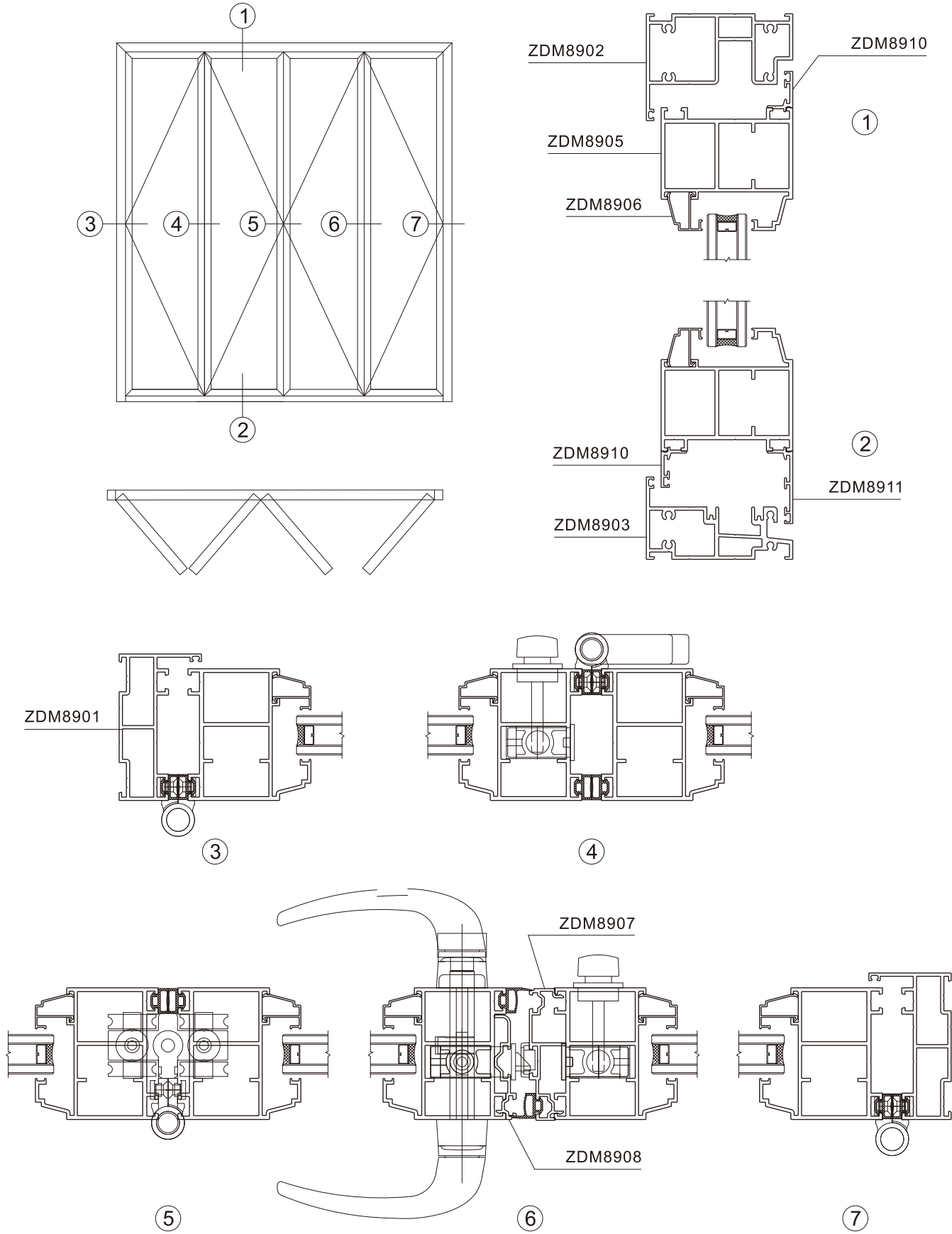

产品编号	产品图例	用途	产品编号	产品图例	用途
ZDM8901 T=2.0mm 1.700kg/m		边封	ZDM8902 T=2.0mm 2.205kg/m		上固
ZDM8903 T=2.0mm 2.060kg/m		下固	ZDM8905 T=2.0mm 2.307kg/m		扇料
ZDM8906 T=1.0mm 0.198kg/m		压线	ZDM8907 T=1.6mm 0.787kg/m		盖板
ZDM8908 T=1.6mm 0.467kg/m		盖板	ZDM8909 T=1.6mm 0.219kg/m		杂料
ZDM8910 T=1.8mm 0.221kg/m		杂料	ZDM8911 T=1.8mm 0.360kg/m		杂料
ZDM8912 T=1.8mm 0.243kg/m		杂料			

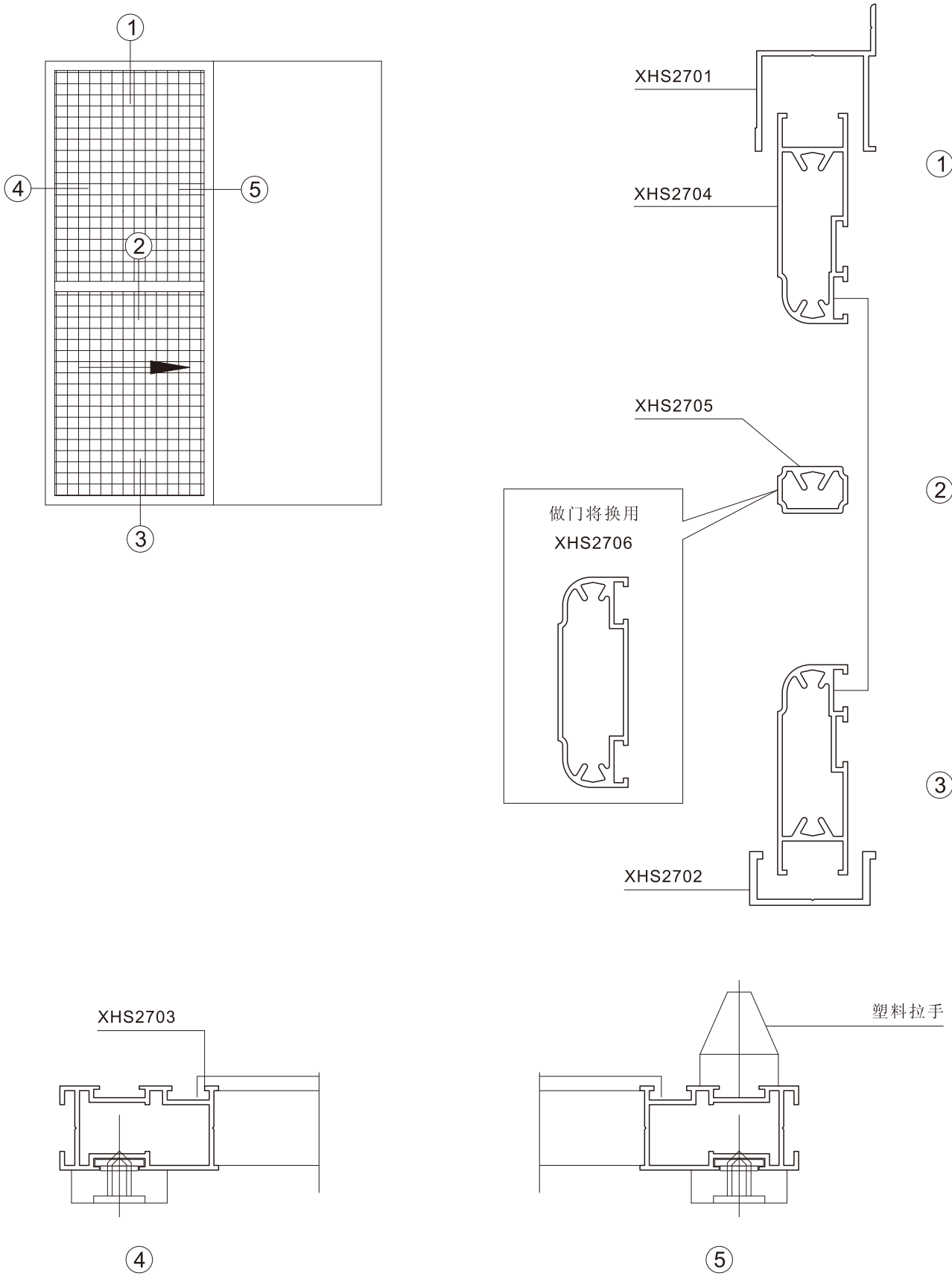

产品编号	产品图例	用途		产品图例	用途
XHS2701 T=1.1mm 0.235kg/m		上轨	XHS2702 T=1.6mm 0.190kg/m		下轨
XHS2703 T=1.0mm 0.341kg/m		竖框	XHS2704 T=1.0mm 0.406kg/m		上下横
XHS2705 T=1.0mm 0.154kg/m		中横	XHS2706 T=1.0mm 0.388kg/m		中横

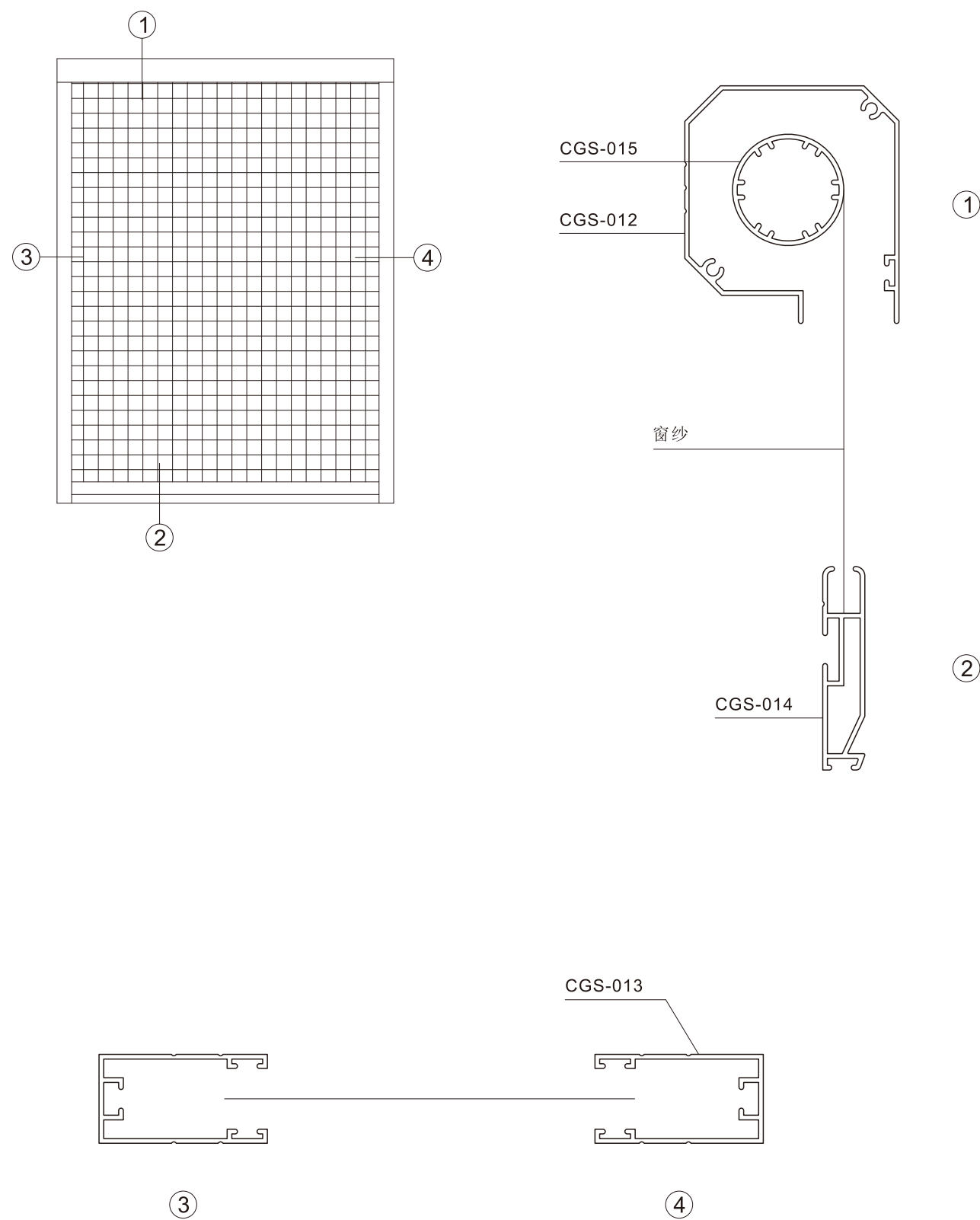
[illegible]

产品编号	产品图例	产品编号	产品图例	产品编号	产品图例
XH7711 T=0.8mm 0.251kg/m 配: XH7712		XH7711A T=1.0mm 0.270kg/m 配: XH7712		XH7711B T=0.8mm 0.241kg/m 配: XH7712	
XH7712 T=0.9mm 0.283kg/m		CXQ21015 T=0.9mm 0.316kg/m		CXQ21015A T=0.9mm 0.310kg/m CXQ21015C T=0.8mm 0.278kg/m	
CXQ21015D T=1.4mm 0.526kg/m		XH9010 T=1.1mm 0.264kg/m		XH9010B T=1.1mm 0.271kg/m	
XH9010C T=0.9mm 0.199kg/m		XHC8008 T=1.0mm 0.384kg/m		YL2304 T=1.2mm 0.338kg/m	
YL2304A T=1.1mm 0.317kg/m		XSEK8213 T=0.9mm 0.310kg/m		XSEK8514 T=0.9mm 0.294kg/m	
XSEK8514A T=0.85mm 0.302kg/m		XH78813 T=0.8mm 0.246kg/m		XSEK7806A T=0.8mm 0.270kg/m	
XSEK6713 T=0.9mm 0.241kg/m		XHJ9012 T=0.8mm 0.267kg/m		XSEK7713 T=0.85mm 0.174kg/m	
XHB76813 T=0.8mm 0.232kg/m		XSEK9511 T=1.0mm 0.502kg/m		XSEK9511A T=1.0mm 0.498kg/m	
XHW8412 T=0.8mm 0.270kg/m		XHW8413 T=0.8mm 0.270kg/m		XSEK-1170 T=0.9mm 0.299kg/m	

产品编号	产品图例	产品编号	产品图例	产品编号	产品图例
XSEK-1171 T=0.9mm 0.266kg/m		XHC8512 T=0.8mm 0.252kg/m		XHC8513 T=0.8mm 0.293kg/m	
XHC8514 T=0.8mm 0.315kg/m		MJ8015 T=0.9mm 0.292kg/m		MJ8015A T=0.8mm 0.251kg/m	
XSEK-1752 T=0.9mm 0.262kg/m		XH8623 T=0.8mm 0.304kg/m		LYC8716 T=0.9mm 0.290kg/m	
CY-738 T=0.9mm 0.350kg/m		CY-739 T=0.9mm 0.307kg/m		XH7813 T=0.9mm 0.311kg/m	
XSEK11314 T=1.0mm 0.541kg/m		XSEK11315 T=1.0mm 0.512kg/m		YBA8013 T=1.0mm 0.362kg/m	
YBA8014 T=1.0mm 0.323kg/m		EB7213 T=0.8mm 0.272kg/m		MCL-105 T=0.9mm 0.307kg/m	
YBA9023 T=1.2mm 0.461kg/m		YBA9024 T=1.2mm 0.403kg/m		YBA9025 T=1.2mm 0.458kg/m	

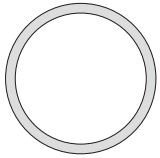
圆管							
							
型号	外直径(mm)	壁厚(mm)	重量(kg/m)	型号	外直径(mm)	壁厚(mm)	重量(kg/m)
YG15	Φ15.0	1.0	0.120	YG20K	Φ19.82	1.5	0.235
YG15E	Φ15.8	1.5	0.183	YG20	Φ20.0	1.0	0.162
YG15C	Φ15.5	1.05	0.130	YG20T	Φ20.0	1.3	0.208
YG16J	Φ15.9	1.0	0.127	YG20B	Φ20.0	1.4	0.222
YG16G	Φ15.9	1.6	0.195	YG20G	Φ20.0	2.0	0.308
YG15T	Φ15.7	2.6	0.291	YG20D	Φ20.0	2.5	0.374
YG16K	Φ16.0	1.0	0.128	YG20E	Φ20.0	2.6	0.386
YG16A	Φ16.0	1.2	0.152	YG20J	Φ20.0	6.0	0.720
YG16I	Φ16.0	1.5	0.186	YG20F	Φ20.1	1.5	0.239
YG16T	Φ16.0	2.5	0.288	061	Φ21.0	1.0	0.170
YG16C	Φ16.0	3.5	0.374	YG21A	Φ21.0	1.2	0.203
YG16M	Φ16.0	5.0	0.472	YG21B	Φ21.6	1.4	0.242
YG16N	Φ16.15	2.5	0.295	0623	Φ22.0	1.4	0.246
YG17B	Φ16.6	1.3	0.171	YG22K	Φ22.0	1.5	0.263
YG17P	Φ17.0	1.0	0.137	YG22	Φ22.0	1.8	0.311
YG17	Φ17.0	2.0	0.257	YG22T	Φ22.0	2.0	0.341
YG18E	Φ17.8	1.3	0.185	YG22J	Φ22.15	1.95	0.337
YG18D	Φ17.8	1.5	0.208	YG22C	Φ22.2	1.2	0.215
YG18H	Φ17.8	2.0	0.270	YG22A	Φ22.2	1.3	0.232
YG18A	Φ18.0	1.0	0.145	YG23T	Φ22.2	2.35	0.427
YG18	Φ18.0	1.5	0.211	YG22G	Φ22.22	1.0	0.181
YG18T	Φ18.0	1.8	0.249	YG22E	Φ22.23	1.1	0.199
YG18B	Φ18.0	2.0	0.273	YG22I	Φ22.23	1.2	0.216
YG18K	Φ18.0	4.0	0.479	0632	Φ24.0	2.0	0.376
YG18C	Φ18.1	1.6	0.225	YG24H	Φ24.0	5.0	0.812
YG19B	Φ18.8	1.5	0.222	YG25Z	Φ24.82	1.5	0.300
YG19J	Φ18.9	1.0	0.153	YG25P	Φ25.0	1.0	0.205
YG19	Φ19.0	1.0	0.154	YG25Q	Φ25.0	1.15	0.235
YG19A	Φ19.0	1.2	0.183	YG25	Φ25.0	1.4	0.282
YG19T	Φ19.0	1.5	0.224	YG25N	Φ25.0	1.9	0.384
YG19G	Φ19.0	1.6	0.238	YG25H	Φ25.0	5.0	0.855
YG19H	Φ19.0	5.0	0.598	YG25D	Φ25.1	1.0	0.206
YG19K	Φ19.05	1.0	0.154	YG25Y	Φ25.2	1.5	0.305
YG20H	Φ19.7	2.85	0.411	YG25I	Φ25.3	1.2	0.247

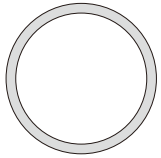
圆管							
							
型号	外直径(mm)	壁厚(mm)	重量(kg/m)	型号	外直径(mm)	壁厚(mm)	重量(kg/m)
0610	Φ25.4	1.0	0.208	0643	Φ30.0	2.25	0.534
YG25U	Φ25.4	1.15	0.238	YG30T	Φ30.0	3.0	0.695
YG25C	Φ25.4	1.2	0.248	YG30D	Φ30.0	7.0	1.381
YG25L	Φ25.4	1.5	0.306	0649	Φ30.5	2.5	0.600
YG25A	Φ25.4	1.4	0.287	YG30A	Φ30.7	5.6	1.200
YG25HA	Φ25.4	2.0	0.396	YG31H	Φ31.0	8.5	1.635
YG25J	Φ25.4	3.18	0.610	YG31A	Φ31.2	3.0	0.723
YG25G	Φ25.5	1.5	0.308	YG32D	Φ31.7	1.15	0.300
YG25K	Φ25.6	2.2	0.434	YG32T	Φ31.75	2.0	0.508
064	Φ26.0	1.0	0.213	0617	Φ31.75	3.0	0.734
YG26H	Φ26.0	2.7	0.538	YG32H	Φ31.8	5.9	1.306
0633	Φ27.0	5.0	0.940	YG32L	Φ31.82	1.5	0.390
YG27H	Φ27.0	9.6	1.427	YG32A	Φ32.0	1.0	0.265
YG27A	Φ27.8	1.65	0.369	YG32J	Φ32.0	1.2	0.316
YG28G	Φ28.0	1.0	0.231	YG32B	Φ32.0	1.4	0.366
YG28D	Φ28.0	2.0	0.444	YG32	Φ32.0	1.6	0.416
YG28F	Φ28.0	2.15	0.475	0691	Φ32.0	2.0	0.513
YG28C	Φ28.0	2.8	0.603	YG32E	Φ32.0	7.5	1.570
YG28T	Φ28.0	3.0	0.641	YG32F	Φ32.0	10.925	1.970
YG28M	Φ28.0	5.5	1.061	YG32N	Φ32.1	1.5	0.394
YG28H	Φ28.0	6.0	1.128	YG32C	Φ32.4	3.35	0.832
YG28CH	Φ28.0	7.5	1.314	YG32HT	Φ32.5	6.75	1.485
YG28J	Φ28.0	11.0	1.598	YG33T	Φ33.5	5.0	1.218
0653	Φ28.2	3.0	0.650	YG33H	Φ33.5	9.25	1.917
YG28U	Φ28.5	1.1	0.260	YG35B	Φ35.0	1.2	0.347
YG28A	Φ28.6	1.4	0.325	YG35	Φ35.0	1.5	0.428
0624	Φ29.0	1.2	0.285	YG36B	Φ36.0	1.5	0.442
YG29B	Φ29.0	2.025	0.467	YG36	Φ36.0	2.0	0.581
YG29	Φ29.0	4.95	1.017	YG36A	Φ36.5	5.75	1.510
YG29C	Φ29.3	2.4	0.552	YG37	Φ37.0	1.0	0.308
YG29A	Φ29.5	1.5	0.359	YG37D	Φ37.0	1.3	0.401
0658	Φ29.5	2.0	0.470	YG37T	Φ37.0	2.0	0.598
YG30	Φ30.0	1.5	0.365	YG37H	Φ37.0	3.75	1.065
YG30B	Φ30.0	1.2	0.295	YG38	Φ38.0	2.5	0.758

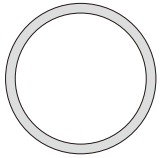
圆管							
							
型号	外直径(mm)	壁厚(mm)	重量(kg/m)	型号	外直径(mm)	壁厚(mm)	重量(kg/m)
YG38H	Φ38.0	8.0	2.051	0699	Φ45.5	6.5	2.166
YG38F	Φ38.1	1.0	0.317	YG46C	Φ46.0	2.5	0.985
YG38A	Φ38.1	1.35	0.424	YG47H	Φ47.5	16.25	4.339
066	Φ38.1	1.5	0.467	YG48P	Φ48.0	1.0	0.402
YG38G	Φ38.1	2.8	0.845	YG48	Φ48.0	1.3	0.519
YG38T	Φ38.1	2.0	0.617	YG48B	Φ48.0	1.5	0.596
YG38E	Φ38.5	1.85	0.579	YG48A	Φ48.6	1.0	0.407
YG39	Φ39.6	5.8	1.675	YG49T	Φ49.0	4.0	1.538
YG39A	Φ39.7	2.85	0.897	YG50F	Φ50.0	1.1	0.459
YG40D	Φ39.82	1.5	0.493	YG50	Φ50.0	1.3	0.541
YG40	Φ40.0	1.0	0.333	0614	Φ50.0	1.8	0.739
YG40A	Φ40.0	1.2	0.398	YG50I	Φ50.0	2.5	1.026
YG40T	Φ40.0	1.45	0.478	0622	Φ50.0	2.95	1.182
YG40E	Φ40.0	3.0	0.952	YG50T	Φ50.0	3.5	1.406
YG40H	Φ40.0	8.0	2.188	YG50H	Φ50.0	8.0	2.871
0631	Φ40.0	11.0	2.726	YG50D	Φ50.0	14.0	4.323
YG40C	Φ40.1	1.5	0.497	YG50E	Φ50.8	1.2	0.509
YG41C	Φ40.7	2.5	0.865	YG50C	Φ50.8	1.3	0.550
YG41B	Φ41.0	3.75	1.194	0602	Φ50.8	1.6	0.668
YG41T	Φ41.0	6.5	1.916	067	Φ50.8	2.5	1.028
YG41H	Φ41.5	5.75	1.757	YG50B	Φ50.8	2.8	1.148
YG42	Φ42.0	4.0	1.299	YG51C	Φ51.4	2.5	1.044
YG42B	Φ42.0	2.0	0.684	YG51H	Φ51.5	5.5	2.162
YG42C	Φ42.5	1.5	0.526	YG51P	Φ51.0	1.0	0.427
YG43H	Φ43.0	12.0	3.180	YG51T	Φ51.0	3.75	1.510
0612	Φ44.0	1.0	0.367	YG52	Φ52.0	1.15	0.500
YG44	Φ44.0	2.0	0.718	YG54B	Φ54.0	8.5	3.305
YG44H	Φ44.0	5.075	1.688	YG54H	Φ54.1	7.4	2.930
YG44A	Φ44.45	1.65	0.603	YG54A	Φ54.5	4.25	1.825
YG44D	Φ44.5	7.25	2.308	YG55A	Φ55.0	3.0	1.348
0645	Φ45.0	1.0	0.380	YG55T	Φ55.0	4.0	1.743
YG45B	Φ45.0	1.2	0.451	YG55B	Φ55.0	5.0	2.144
YG-008	Φ45.0	1.5	0.558	YG55H	Φ55.0	7.0	2.872
YG45A	Φ45.5	3.5	1.256	YG55G	Φ55.0	10.0	3.829

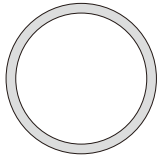
圆管							
							
型号	外直径(mm)	壁厚(mm)	重量(kg/m)	型号	外直径(mm)	壁厚(mm)	重量(kg/m)
YG56H	Φ55.55	7.3	3.010	YG72H	Φ72.3	8.0	4.396
YG57	Φ57.0	1.6	0.757	YG75	Φ75.0	1.0	0.632
0609	Φ57.0	2.0	0.940	YG75A	Φ75.0	1.5	0.942
YG57H	Φ57.0	4.5	2.019	YG75H	Φ75.0	16.5	8.248
YG57T	Φ57.0	9.0	3.692	YG76H	Φ76.0	3.0	1.871
YG58	Φ58.0	1.4	0.677	YG76B	Φ76.0	9.5	5.380
YG58A	Φ58.0	5.5	2.467	YG76	Φ76.1	1.6	1.019
YG58B	Φ58.0	10.6	4.294	YG76A	Φ76.2	2.8	1.756
YG60D	Φ59.8	1.25	0.601	YG80A	Φ79.8	1.4	0.938
YG60A	Φ60.0	2.0	0.991	YG80C	Φ80.0	2.5	1.662
YG60	Φ60.2	1.3	0.654	YG80	Φ80.0	5.5	3.501
YG60J	Φ60.0	3.0	1.467	YG80H	Φ80.0	9.0	5.460
0636	Φ60.0	7.5	3.365	YG83H	Φ83.5	8.25	5.305
YG-007	Φ60.0	9.75	4.186	YG84T	Φ84.0	4.5	3.057
YG60H	Φ60.0	14.5	5.638	0684	Φ88.0	8.0	5.469
YG61T	Φ61.0	5.25	2.501	YG89A	Φ89.0	3.25	2.381
YG62	Φ62.0	4.15	2.052	YG89	Φ89.0	4.0	2.905
YG63	Φ63.0	1.5	0.788	YG90	Φ90.0	1.5	1.134
YG63A	Φ63.0	7.5	3.557	YG101	Φ101.0	3.0	2.512
YG64T	Φ64.0	5.0	2.521	YG106	Φ106.0	1.5	1.339
YG65B	Φ65.0	1.5	0.817	YG108T	Φ108.0	3.0	2.691
YG65T	Φ65.3	3.0	1.597	YG110	Φ110.0	2.6	2.390
YG65C	Φ65.0	8.0	3.897	YG110H	Φ110.0	8.0	6.973
YG66	Φ66.0	1.5	0.827	YG114H	Φ114.3	4.0	3.770
YG66A	Φ66.0	4.5	2.365	YG111	Φ114.6	2.0	1.924
YG68H	Φ68.55	5.15	2.791	YG116H	Φ116.5	9.25	8.477
YG69T	Φ69.0	8.5	4.394	YG117H	Φ117.0	9.0	8.306
YG69H	Φ69.0	13.5	6.403	YG118	Φ118.0	3.0	2.948
0603	Φ70.0	2.0	1.158	0638	Φ118.0	6.0	5.742
YG70H	Φ70.0	5.0	2.780	YG118H	Φ118.0	23.75	19.130
YG71H	Φ71.0	6.5	3.580	YG120H	Φ120.0	5.0	4.913
YG71G	Φ71.0	8.5	4.540	YG123T	Φ123.5	15.75	14.500
YG71A	Φ71.5	3.75	2.171	YG124C	Φ124.0	4.0	4.102
YG72T	Φ72.0	3.0	1.769	G124A	Φ124.5	1.6	1.680

圆管							
							
型号	外直径(mm)	壁厚(mm)	重量(kg/m)	型号	外直径(mm)	壁厚(mm)	重量(kg/m)
YG125A	Φ124.6	2.8	2.914	YG155	Φ155.0	3.0	3.940
YG125H	Φ125.0	9.5	9.380	YG163H	Φ163.5	9.25	12.190
YG126H	Φ126.0	6.0	6.152	YG176	Φ176.0	2.9	4.300
0611	Φ127.0	2.0	2.136	YG180	Φ180.0	2.5	3.805
YG139H	Φ139.0	6.0	6.819	YG183T	Φ185.0	10.0	15.010
YG140	Φ140.0	5.0	5.768	YG184	Φ184.0	22.0	30.570
YG142	Φ142.0	2.75	3.272	YG237	Φ240.0	16.5	31.630
YG151A	Φ151.6	2.95	3.748	YG238	Φ238.0	5.0	10.060
YG-002	Φ152.0	5.0	6.281	YG250(LJ-008)	Φ250.0	3.8	7.995
0683	Φ152.0	6.0	7.486				
圆棒							
							
型号	外径(mm)	重量(kg/m)	型号	外径(mm)	重量(kg/m)		
YG39B	Φ39. 7	3.367	0673	Φ10.7	0.245		
0620	Φ4. 8	0.049	0674	Φ15.5	0.513		
0626	Φ12. 0	0.308	0675	Φ6.15	0.081		
0627	Φ10. 0	0.214	0676	Φ18.7	0.747		
0627A	Φ14. 0	0.419	0677	Φ19.05	0.775		
0630	Φ30. 0	1.923	0680	Φ8.85	0.167		
0634	Φ27. 0	1.557	YG001	Φ15.8	0.533		
0662	Φ8. 0	0.137					

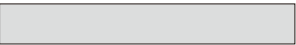
扁条							
							
型号	宽度(mm)	壁厚(mm)	重量(kg/m)	型号	宽度(mm)	壁厚(mm)	重量(kg/m)
B88	8.0	8.0	0.174	B25-1A	25.0	1.6	0.109
B102T	10.0	2.5	0.064	B25-2P	25.0	2.0	0.142
B103	10.0	3.0	0.082	B253	25.0	3.0	0.204
B115	11.0	5.0	0.149	B254	25.0	4.0	0.272
B11-2	11.6	2.0	0.063	B254A	25.0	4.5	0.306
B12-2T	12.7	2.4	0.083	B25-5	25.0	5.0	0.340
B12-2A	12.0	2.5	0.081	B25-11	25.0	11.0	0.748
15067	12.7	2.8	0.096	B25-2T	25.4	2.4	0.166
B123	12.7	3.0	0.104	B25-3T	25.4	3.5	0.241
3830B	13.0	3.5	0.125	B25-4T	25.4	4.2	0.290
B152	15.0	2.0	0.082	B25-5A	25.4	5.8	0.401
B15-3	15.0	3.0	0.122	B25-9	25.4	9.525	0.658
B15-8	15.0	8.0	0.326	B266	26.0	6.0	0.424
B163	16.0	3.0	0.131	B26-6	26.0	6.0	0.426
B171T	17.0	1.8	0.083	B3012	30.0	12.0	0.979
B172	17.0	2.0	0.092	3821	31.0	2.5	0.210
3809	18.0	3.0	0.146	B31-2T	31.75	2.4	0.207
B18-10	18.0	10.0	0.490	B31-4A	31.75	4.2	0.363
B19-2H	19.0	2.7	0.140	B31-5T	31.75	5.8	0.501
4012	19.0	3.0	0.155	B31-9T	31.25	9.53	0.810
B199	19.0	9.0	0.465	B324T	32.0	4.5	0.392
B19-2T	19.05	2.4	0.124	B325	32.0	5.0	0.435
B192T	19.05	2.8	0.145	B32-8	32.0	8.0	0.697
B193	19.05	3.175	0.165	B355	35.0	5.0	0.476
B19-4A	19.05	4.2	0.218	3819	36.0	2.0	0.195
B201T	20.0	1.5	0.082	B36-4	36.0	4.0	0.392
B20-2	20.0	1.6	0.088	B383	38.0	3.0	0.310
B20-5A	20.0	4.95	0.269	B38-1	38.0	1.5	0.155
B20-8	20.0	8.0	0.435	B38-2T	38.1	2.4	0.249
B21-2	21.0	2.0	0.114	B382T	38.1	2.85	0.294
B22-3	22.2	3.17	0.199	B38-3	38.1	3.18	0.330
B231T	23.0	1.8	0.113	B38-4A	38.1	4.2	0.435
B24-6	24.0	6.0	0.382	B38-5	38.1	4.78	0.500
B25-2A	24.8	2.2	0.149	B38-6	38.0	6.0	0.620

扁条

扁条

<div>角</div>							
型号	宽x高(mm)	壁厚(mm)	重量(kg/m)	型号	宽x高(mm)	壁厚(mm)	重量(kg/m)
0721	8X22	2.0	0.152	J25-25	25X25	2.0	0.261
0707	10X20	1.9	0.145	072	25X25	3.0	0.382
J12-12H	12X12	1.5	0.095	J25-25E	25X25	4.0	0.502
079TP	12.7X12.7	1.1	0.073	0724	25X25	4.75	0.585
079T	12.7X12.7	2.5	0.155	096V	25.4X12.7	1.0	0.101
J13-6	13X6.2	1.2X2.5	0.076	J25-12	25.4X12.7	3.0	0.286
J15-8	15X8	2.0	0.115	081	25.4X25.4	1.5	0.200
J15-15	15X15	1.5	0.116	J25-25P	25.4X25.4	1.6	0.223
J15-15H	15X15	3.0	0.220	J25-25D	25.4X25.4	3.18	0.416
J16-12	16X12	1.3	0.100	J26-11	26X11.2	1.1	0.107
J16-16H	16X16	1.3	0.110	087	28X25	3.0	0.407
0731	18X12	1.0	0.080	J28-26	28X26.3	3.0	0.420
092	18X15	2.0	0.168	J29-20	29X20	3.0	0.377
J18-18	18X18	1.2	0.114	J30-9	30X9	3.0	0.294
0704	19.05X19.05	2.8	0.267	J30-10	30X10	2.5	0.256
J19-19	19.06X19.06	1.6	0.161	J30-15	30X15	2.0	0.235
075	19X12.7	1.0	0.083	0715	30X15.5	3.0	0.348
075T	19X12.7	3.0	0.234	085	30X16.5	3.0	0.355
J20-11	20X11	2.0	0.158	J30-18	30X18	1.3	0.167
J20-15	20X15	1.2	0.112	083	30X20	2.0	0.262
J20-20P	20X20	1.0	0.110	J30-20A	30X20	2.7	0.349
0727	20X20	2.0	0.207	084	30X20	3.0	0.381
0714	20X20	2.5	0.255	J30-20HT	30X20	4.0	0.502
077	21X19	1.0	0.106	DHD31-SJ	30X23	3.0	0.407
J25-13	25X13	3.0	0.286	J30-30P	30X30	1.2	0.192
J25-13P	25X12.5	1.5	0.153	J30-30H	30X30	2.0	0.316
J25-15A	25X15	1.5	0.157	J30-30	30X30	2.8	0.436
J25-15	25X15	2.5	0.255	0722	30X30	3.2	0.494
XH-41	25X17	1.8	0.197	J30-30C	30X30	4.0	0.612
J25-18H	25X18	3.0	0.326	J30-30B	30X30	5.0	0.756
J25-20	25X20	1.05	0.127	J30-30T	30X30	6.5	0.946
0726	25X20	1.7	0.201	J31-31A	31.75X31.75	1.0	0.170
089	25X20	2.0	0.233	J31-31C	31.75X31.75	2.8	0.462
J25-25C	25X25	1.2	0.159	J31-31E	31.75X31.75	3.175	0.523

<div>角</div>							
型号	宽x高(mm)	壁厚(mm)	重量(kg/m)	型号	宽x高(mm)	壁厚(mm)	重量(kg/m)
J31-31T	31.75X31.75	4.2	0.677	J50-12	50X12	3.0	0.481
J32-14.5	32X14.5	2.0	0.241	J50-13	50X13	3.0	0.489
070	32X24	3.0	0.432	J50-18	50X18	1.5	0.274
091	34X25	3.0	0.455	J50-19	50.5X19	3.0	0.543
J34-24	34X24	3.0	0.450	J50-20	50X20	2.5	0.460
J35-25	35X25	2.8	0.437	J50-25	50X25	1.5	0.300
J35-35	35X35	2.9	0.530	J50-25A(带V槽)	50X25	5.0	0.950
J38-30	38X30	2.5	0.447	J50-30	50X30	3.0	0.631
J38-32	38X32	4.0	0.721	J50-30H	50X30	4.0	0.829
J38-38P	38X38	1.0	0.205	J50-32	50X32.5	1.5	0.329
J38-38	38X38	1.2	0.244	J50-50	50X50	2.0	0.540
J38-38H	38X38	2.0	0.419	J50-50F	50X50	3.0	0.794
073	38.1X19	3.0	0.440	0701	50X50	4.0	1.044
074	38.1X22	2.0	0.315	294A	50X50	5.0	1.306
074T	38.1X22	2.5	0.392	294B	50X50	5.5	1.409
097V	38.1X12.7	1.0	0.135	294	50X50	6.0	1.550
J38-25A	38.1X25.4	1.0	0.170	294C	50.4X50.4	5.4	1.396
076	38.1X25.4	3.0	0.494	J50-12A	50.8X12.7	1.2	0.203
J38-38E	38.1X38.1	1.6	0.325	098V	50.8X12.7	1.0	0.169
J38-38A	38.1X38.1	2.8	0.559	J50-15H	50.8X15	2.0	0.345
071	38.1X38.1	3.0	0.595	099V	50.8X25.4	1.0	0.204
J40-18	40X18	1.5	0.233	J51-25	50.8X25.4	1.6	0.328
J40-20	40X20	4.0	0.612	0716	50.8X25.4	3.0	0.597
J40-21	40X21	3.0	0.475	J50-50D	50.8X50.8	1.63	0.448
J40-28H	40X28	4.0	0.696	J51-51	50.8X50.8	3.2	0.866
J40-30B	40X30	1.4	0.292	J52-20	52X20	2.0	0.378
J40-30	40X30	4.0	0.718	J55-30(带V槽)	55X30	3.0	0.671
J40-40	40X40	2.0	0.426	J57-18	57X18	3.0	0.590
088	40X40	4.0	0.829	J57-19	57X19	3.0	0.598
XH-40	40X40	5.5	1.110	J60-21	60X21	3.0	0.639
J40-40B	40X40	6.0	1.221	J60-40H	60X40	2.0	0.533
J45-40	44.9X39.5	2.0	0.450	090	60X40	2.8	0.738
J46-15	46X15	2.5	0.402	J60-40	60X40	3.0	0.794
J47-13	47X13	3.0	0.465	J60-50	60X50	2.8	0.816

[illegible]

型号	宽x高(mm)	壁厚(mm)	重量(kg/m)	型号	宽x高(mm)	壁厚(mm)	重量(kg/m)
001P	9.5X9.5	0.7	0.052	031	15X15	2.0	0.223
001	9.5X9.5	0.9	0.062	C15-20	15X20	1.75	0.241
022	10X10	0.7	0.054	C16-16	16X16	1.6	0.196
C15-11	11X15.8	1.0	0.110	C16-19	16.3X19	2.0	0.275
047	11.4X12	1.2	0.107	C17-20	17X20	1.75	0.250
021	11.7X11.7	0.85	0.077	027	18X8	2.0	0.163
020	12X12	2.5	0.210	017	18X12.7	2.7	0.278
C20-12	12.5X20	2.0	0.264	C18-20H	18X20	3.0	0.426
002P	12.7X12.7	0.7	0.070	C18-35H	18X35	3.0	0.672
002	12.7X12.7	0.9	0.089	C19-3	18.8X3	1.2	0.073
002T	12.7X12.7	1.4	0.134	CL-012	19X10	1.5	0.146
C14-14T	14X14	1.6	0.169	003	19X12.7	0.9	0.104
010	14.4X14	0.9	0.099	014	19X12.7	2.0	0.219
006	19X19	1.0	0.150	038	38X12	1.2	0.195
C21-19	19X21	1.2	0.192	023	38X25	3.0	0.667
C20-10	20X10	1.0	0.103	026	38.1X6.35	1.0	0.132
C20-20T	20X20	1.5	0.240	C40-13	40X12.7	1.0	0.172
051	20X20	3.0	0.441	C43-35H	43.5X35	2.8	0.830
C36-20T	20X36	1.5	0.370	058	40X40	3.0	0.930
013	20.3X10.1	2.0	0.198	CL-004	45X20	2.0	0.441
059	21X8	1.0	0.095	C45-20	45X20	2.0	0.442
011	22X12.7	0.9	0.111	C46-50HT	46.5X50	6.0	2.570
028	22X12	2.0	0.228	049	48X40	1.2	0.410
C22-15	22X15	1.2	0.162	C50-35H	49.5X35.4	4.0	1.225
005	25X12.7	0.9	0.119	C50-14	50X14	1.2	0.248
C25-12P	25.4X12.7	1.0	0.133	035	50X25	2.8	0.719
C25-20H	24.5X20	2.0	0.330	C50-45	50X45	4.0	1.452
037	25X18	1.2	0.191	C51-35H	50.5X35	2.8	0.880
045	25X25	1.0	0.199	007	50.8X12.7	1.0	0.201
048	25X25	2.0	0.390	CL-008	50.8X25.4	3.0	0.780
C25-25D	25X25	3.0	0.561	CL-007	50.8X50.8	2.8	1.118
C25-25H	25X25	2.8	0.530	C54-20H	53.5X20	2.0	0.489
C25-35H	25X35	3.0	0.724	C53-36	53.5X36.5	1.1	0.373
053	25X38	3.0	0.775	030	27X10	2.5	0.286

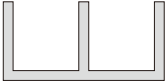
槽 							
型号	宽X高 (mm)	壁厚 (mm)	重量 (kg/m)	型号	宽X高 (mm)	壁厚 (mm)	重量 (kg/m)
039	27X15	1.1	0.164	C57-53	57.5X54	3.0	1.306
029	27X15	2.0	0.288	C60-10	60X10	1.2	0.254
C29-29	29.4X28.83	3.0	0.645	C60-30	60X30	2.0	0.633
046	30X7	1.0	0.114	C60-40H	60X40	4.0	1.436
C32-25	32X25	1.5	0.324	C62-35H	62.5X35	2.8	0.980
032	32X28X34	2.5	0.605	036	76X18	1.2	0.358
050	34X40	1.2	0.364	008	76.2X12.7	1.0	0.270
C35-60H	35X60	4.0	1.600	C76-38	76.2X38.1	6.36	2.416
019	36X25	2.0	0.444	033	80X23	1.2	0.403
C54-35H	54.5X35	2.8	0.920				
山字槽 							
型号	宽X高 (mm)	壁厚 (mm)	重量 (kg/m)	型号	宽X高 (mm)	壁厚 (mm)	重量 (kg/m)
004	21X14	0.9	0.147	012	25X12.7	0.9	0.147

方管 							
型号	宽X高 (mm)	壁厚 (mm)	重量 (kg/m)	型号	宽X高 (mm)	壁厚 (mm)	重量 (kg/m)
G9-9	9X9	0.8	0.072	G20-20A	20X20	1.2	0.248
G12-12B	11.8X11.8	1.2	0.140	2020	20.5X20.5	0.9	0.191
G12-12H	12X12	3.5	0.324	G21-13	21X13	1.0	0.175
G12-12	12.7X12.7	0.9	0.116	G22-14	22X14.5	1.0	0.188
G13-13A	12.9X12.9	1.5	0.187	G24-8P	24X8.5	0.8	0.134
G15-9	15X9	1.0	0.120	G25-5A	25X5	1.0	0.153
G15-12	15X12	1.0	0.136	G25-8	25X8.7	1.0	0.173
G15-13	15X13	1.0	0.141	2512	25X12	1.5	0.276
G15-15A	15X15	1.0	0.153	G25-14H	25X14	3.0	0.539
G15-15	15X15	1.2	0.182	G25-15P	25X15	0.8	0.167
1515	15X15	2.0	0.283	G25-20	25X20	1.2	0.278
G16-10	16X10	1.5	0.188	G25-25P	25X25	0.8	0.210
G16-16P	16X16	1.0	0.163	G25-25G	25X25	1.0	0.262
G16-16C	16X16	1.2	0.194	G25-25F	25X25	2.5	0.636
G16-16	16X16	1.5	0.237	2525H	25X25	3.0	0.718
G16-16B	16X16	2.0	0.306	G25-25C	25X25	1.4	0.364
G17-14	17X14	2.0	0.295	G25-25H	25X25	5.0	1.088
Fs8006	17X17	1.2	0.205	2512V	25.4X12.7	1.0	0.196
G18-9	18X9	0.8	0.111	G25-25D	25.4X25.4	1.6	0.419
G1818	18X18	1.2	0.219	G2525H	25.4X25.4	2.0	0.509
1219V	19X12	2.0	0.293	G25-25J	25.4X25.4	3.18	0.777
G19-12	19X12.5	1.4	0.219	2525	25.4X25.4	1.2	0.315
G19-19D	19X19	1.0	0.196	2525T	25.4X25.4	1.4	0.366
G19-19	19X19	1.5	0.289	G26-20	26X20	2.0	0.459
G1919A	19X19	2.0	0.370	G28-20	28.5X20	1.5	0.373
V1919	19.05X19.05	1.0	0.196	G29-27	29X27.5	2.0	0.571
G19-19B	19.05X19.05	2.0	0.371	G30-8P	30X8.5	0.8	0.161
G19-19A	19.05X19.05	3.0	0.524	G30-10P	30X10	1.0	0.207
G20-9	20X9	0.8	0.119	G3012	30X12	1.8	0.376
G2010	20X10	0.9	0.138	G30-13A	30X13.5	3.0	0.612
G20-17	20X17	1.0	0.191	G30-15B	30X15	1.2	0.278
G20-20B	20X20	1.5	0.302	G30-15A	30X15	1.5	0.343
G20-20H	20X20	3.0	0.555	G30-19H	30X19	3.0	0.702
G20-18	20X18.5	1.2	0.236	G30-20	30X20	1.4	0.359

方管 							
型号	宽x高(mm)	壁厚(mm)	重量(kg/m)	型号	宽x高(mm)	壁厚(mm)	重量(kg/m)
G30-20B	30X20	1.2	0.311	G40-25	40X25	1.2	0.410
G30-25	30X25	1.2	0.341	G40-25H	40X25	2.0	0.664
G3029	30X29	2.0	0.600	G40-25S	40X25	5.0	1.496
G30-30P	30X30	1.0	0.317	G4026	40X26	2.8	0.920
G30-30B	30X30	1.2	0.377	G40-30	40X30	2.8	0.981
G30-30	30X30	2.0	0.612	G4030	40X30	2.5	0.884
G31-23	31X23	1.2	0.338	G40-30A	40X30	1.4	0.512
3131G	31X31	1.5	0.480	G40-30P	40X30	1.2	0.446
G31-31	31.5X31.5	2.5	0.789	G40-35	40X35	1.0	0.394
3131	31.75X31.75	1.2	0.397	G40-40P	40X40	1.0	0.424
G32-28H	32X27.5	1.5	0.461	G40-40	40X40	1.2	0.508
G35-25	35X25	2.0	0.616	G40-40T	40X40	1.5	0.628
G35-35P	35X35	1.0	0.370	G40-40C	40X40	1.8	0.751
G35-35	35X35	1.5	0.547	4040V	40X40	2.0	0.824
G35-35H	35X35	3.0	0.773	G40-40H	40X40	3.0	1.208
G36-28	36X28	2.0	0.653	G40-40E	40X40	4.0	1.572
G38-10	38X10	2.0	0.478	G42-17	42X17.5	1.5	0.459
G38-25	38X25	1.5	0.491	G42-25	42X25.6	1.2	0.423
G38-30	38X30	1.1	0.395	G44-15(带V槽)	43.5X15	3.0	0.860
G38-38T	38X38	1.5	0.598	G44-24A	44X24.5	2.0	0.702
G38-38A	38.1X38.1	2.8	1.075	G44-27	44X27.5	1.1	0.419
3825	38.1X25.3	1.2	0.400	G44-24B	44.4X24.5	2.0	0.702
3825T	38.1X25.3	1.6	0.522	G44-25A	44.45X25.4	1.2	0.440
XH-1121	38.1X25.4	0.9	0.302	G44-44P	44X44	1.2	0.560
3825H	38.1X25.4	2.0	0.646	G44-44	44X44	1.4	0.649
3838P	38.1X38.1	1.0	0.402	G45-20	45X20	1.4	0.474
3838	38.1X38.1	1.2	0.480	G45-45H	45X45	2.8	1.285
G38-38C	38.1X38.1	2.03	0.805	CKB-768	45X45	1.5	0.710
G40-13	40X12.7	1.0	0.276	G46-15A	46.5X15	1.5	0.477
G40-20	40X20	1.0	0.316	G47-47T	47X47	3.0	1.436
G40-20B	40X20	1.25	0.392	G50-10	50X10	1.2	0.375
G40-20C	40X20	3.0	0.885	G50-10T	50X10	2.0	0.609
G40-20T	40X20	1.5	0.465	G50-15P	50X15	1.0	0.347
G40-23	40X23	1.2	0.364	G50-15	50X15	1.2	0.409

方管 							
型号	宽x高(mm)	壁厚(mm)	重量(kg/m)	型号	宽x高(mm)	壁厚(mm)	重量(kg/m)
G50-19	50X19	1.2	0.436	G60-25P	60X25	1.2	0.541
G50-20P	50X20	1.2	0.441	G60-25	60X25	1.3	0.585
5020V	50X20	2.0	0.716	6025	60X25.4	1.2	0.542
5020VT	50X20	2.3	0.818	G60-30D	60X30	1.5	0.713
G50-25F	50X25	1.3	0.514	G60-30A	60X30	2.0	0.936
G50-25B	50X25	1.4	0.552	G60-30F	60X30	2.5	1.156
G50-25A	50X25	4.0	1.474	G60-30H	60X30	4.0	1.784
G50-25	50X25	1.2	0.476	G60-40	60X40	1.6	0.842
G50-25T	50X25	2.0	0.773	G60-40A	60X40	1.2	0.637
G50-30	50X30	1.2	0.507	G60-40S	60X40	4.0	2.009
G50-30A	50X30	1.5	0.635	G60-50	60X50	1.2	0.702
G50-30T	50X30	2.0	0.827	G60-50T	60X50	2.0	1.158
G5012A	50.8X12.7	2.0	0.647	G60-60	60X60	1.4	0.893
2550	50.8X25.4	1.2	0.482	6060	60X60	1.2	0.768
G50-25H	50.8X25.4	3.0	1.146	G60-60T	60X60	2.0	1.262
G50-30H	50X30	3.0	1.208	G60-60H	60X60	3.0	1.860
3850	50.7X38	1.2	0.561	G60-28	60X27.8	1.2	0.558
G50-40B	50X40	2.0	0.929	G61-18T	61.5X18	2.0	0.821
G50-50B	50X50	1.4	0.743	G62-18	62X18	4.5	1.738
G50-50	50X50	2.0	1.044	G62-30	62X30	2.5	1.232
G50-50H	50X50	5.0	2.448	G63-63A	63X63	5.2	3.282
5050P	50.8X50.8	1.2	0.649	G63-63	63.5X63.5	6.4	3.976
5050	50.8X50.8	1.2	0.645	G65-15	65X15	2.0	0.830
5050T	50.8X50.8	1.5	0.802	G65-20H	65X20	4.0	1.676
5050H	50.8X50.8	3.0	1.554	G6530	65X30	1.6	0.799
G51-51B	50.8X50.8	3.2	1.676	G65-40	65X40	1.2	0.672
G54-31	54X31	2.5	1.088	G65-50T	65X50	1.9	1.150
G55-27	55.25X27.52	1.2	0.523	G65-65P	65X65	1.2	0.833
G60-13A	60X13.5	4.0	1.425	G65-65T	65X65	1.9	1.300
G60-9	60X9	1.5	0.541	G65-65	65X65	1.4	0.969
G60-12	60X12	1.4	0.527	G67-37T	67X37	2.0	1.088
G60-15P	60X15	1.0	0.400	G67-67	67X67	2.0	1.415
G60-20T	60X20	2.5	1.020	G68-33(带V槽)	68X33	1.0	0.540
G60-20A	60X20	2.0	0.827	G70-20	70X20	1.2	0.571

方管 							
型号	宽x高(mm)	壁厚(mm)	重量(kg/m)	型号	宽x高(mm)	壁厚(mm)	重量(kg/m)
G70-20H	70X20	2.5	1.160	7676H	76.2X76.2	2.0	1.615
G70-25	70X25	1.2	0.604	G77-47	77.4X47.4	1.2	0.799
G70-25T	70X25	1.4	0.702	G78-44T	77.8X44	1.2	0.776
G70-30P	70X30	1.2	0.639	G80-15T	80X15	2.0	0.990
G7035	70X35	1.2	0.670	G8025	80X25	1.2	0.670
G70-35T	70X35	1.4	0.778	G80-30H	80X30	1.8	1.045
G70-40A	70X40	1.3	0.757	G80-33H	80X33	2.5	1.468
G70-45P	70X45	1.2	0.737	G80-40C	80X40	1.35	0.864
G70-50	70X50	1.3	0.831	G80-40	80X40	2.0	1.262
G70-50A	70X50	1.5	0.965	G80-40A	80X40	5.0	2.992
G70-50T	70X50	2.0	1.262	G8044	80X44	1.2	0.794
G75-30	75X30	3.0	1.620	G8044T	80X44	1.4	0.923
G75-40P	75X40	1.2	0.738	G80-50P	80X50	1.0	0.696
G7545	75X45	3.0	1.860	G80-50	80X50	1.4	0.969
7550V	75X50	3.0	1.942	G80-50A	80X50	1.7	1.175
G75-75P	75X75	1.2	0.964	G80-50T	80X50	2.0	1.371
G75-75	75X75	3.0	2.350	G80-55	80X55	1.2	0.866
G76-30	76X30	1.8	1.003	G80-60H	80X60	3.0	2.187
G76-32	76X32	1.5	0.857	G80-65	80X65	2.0	1.535
G76-40P	76X40	1.0	0.620	8070	80X70	2.0	1.585
G76-76B	76X76	4.0	3.122	G80-70H	80X70	4.0	3.101
7625	76.2X25.4	1.2	0.650	G80-80	80X80	1.8	1.531
7625T	76.2X25.4	1.4	0.752	G80-80B	80X80	2.3	1.952
7625H	76.2X25.4	2.0	1.062	G8125	81.6X25.4	1.2	0.685
7644	76.2X44.5	1.2	0.775	G8181	81.6X81.6	1.4	1.222
7644T	76.2X44.5	1.4	0.894	G84-44T	84X44	1.5	1.024
7644H	76.2X44.5	2.0	1.268	G84-50	84X50	3.0	2.089
G76-50H	76.2X50	4.0	2.600	G85-65	85X65	3.0	2.359
7650	76.2X50.8	1.75	1.171	G8585	85X85	1.2	1.094
G7650A	76.2X50.8	2.0	1.338	G85-85	85X85	3.0	2.686
G76-76	76.2X76.2	6.35	4.880	G86-30T	86X30	2.0	1.220
G7676PM	76.2X76.2	1.05	0.868	G87-25	87X25	1.2	0.718
7676P	76.2X76.2	1.2	0.979	G87-40	87X40	3.0	1.982
7676	76.2X76.2	1.5	1.215	G87-44P	87X44	1.1	0.771

方管 							
型号	宽x高(mm)	壁厚(mm)	重量(kg/m)	型号	宽x高(mm)	壁厚(mm)	重量(kg/m)
G88-44	88X44	1.2	0.846	G100-50T	100X50	4.0	3.091
G88-44H	88X44	2.5	1.730	G100-58H	100X58	3.0	2.490
G88-88HT	88X88	2.5	2.326	G100-60P	100X60	1.2	1.033
G9025	90X25	1.2	0.735	G100-60A	100X60	1.55	1.328
G9025T	90X25	1.4	0.855	G100-60T	100X60	2.0	1.704
G9025H	90X25	1.6	0.973	G100-65A	100X65	1.2	1.062
G9025S	90X25	1.8	1.091	G100-65C	100X65	2.5	2.200
G9027	90X27.5	1.2	0.751	G1069	100X69	3.0	2.666
G90-30	90X30	3.0	1.867	G100-70P	100X70	1.5	1.368
G90-36	90X36	2.5	1.652	G10070	100X70	2.0	1.806
G90-44A	90X44	1.8	1.277	G100-70T	100X70	3.0	2.686
G90-44	90X44	2.0	1.414	G100-80A	100X80	2.0	1.901
G9044T	90X44	1.4	0.999	G100-90	100X90	1.8	1.832
G9044	90X44	1.2	0.859	G100-100E	100X100	2.1	2.245
G90-50	90X50	1.4	1.049	G100-100D	100X100	2.3	2.454
G90-50A	90X50	1.2	0.902	G100-100B	100X100	3.0	3.178
G90-60	90X60	2.0	1.594	G100-100H	100X100	5.0	5.255
G9090	90X90	1.2	1.159	G100-65	101.6X65	3.0	2.261
G9090S	90X90	1.8	1.727	1025	101.6X25.4	1.2	0.816
G95-25	95X25	1.2	0.768	1025T	101.6X25.4	1.4	0.932
G95-65	95X65	1.5	1.281	1025H	101.6X25.4	1.8	1.208
G99-99	99X99	1.35	1.440	1044	101.6X44.5	1.2	0.948
G100-18	100X18	1.2	0.755	1044T	101.6X44.5	1.4	1.087
G100-20T	100X20	2.0	1.262	G1044A	101.6X44.5	2.0	1.546
G1025V	100X25	4.0	2.537	1044H-3.0	101.6X44.5	3.0	2.287
G100-30A	100X30	1.5	1.036	1050T	101.6X50.8	1.5	1.220
G100-30	100X30	5.0	3.265	1050TH-2.4	101.6X50.8	2.4	1.927
G100-40	100X40	1.4	1.045	1050H-3.0	101.6X50.8	3.0	2.389
G100-44	100X44	1.2	0.924	G100-54T	101.6X54	1.8	1.488
G100-44A	100X44	3.0	2.235	1010P	101.6X101.6	1.2	1.310
G100-46H	100X46.4	8.0	5.675	1010T	101.6X101.6	1.5	1.634
G100-50P	100X50	1.3	1.042	G1010A	101.6X101.6	3.0	3.206
G100-50B	100X50	1.8	1.428	G105-30	105X30	2.0	1.420
G100-50A	100X50	3.0	2.341	G110-60	110X60	1.35	1.229

<div>方管</div> <div></div>							
型号	宽x高(mm)	壁厚(mm)	重量(kg/m)	型号	宽x高(mm)	壁厚(mm)	重量(kg/m)
G1160V	110X60	1.5	1.358	XSEK-362	140X25	3.0	2.595
G110-60T	110X60	2.0	1.806	14038	140X38	1.35	1.283
G110-60A	110X60	3.0	2.667	G140-44	140X44	2.5	2.433
G110-60H	110X60	3.8	3.357	G140-45	140X45	3.0	2.921
G110-90	110X90	1.5	1.608	G140-50H	140X50	5.0	4.896
G110-108	110X108	3.0	3.460	G140-65	140X65	1.6	1.757
G110-110P	110X110	1.4	1.654	G140-80B	140X80	1.5	1.790
VM0065	110X100	2.0	2.250	SJH-030	140X80	2.0	2.350
G110-110	110X110	5.0	5.712	G141-40	140.6X39.9	3.0	2.858
G113-56	113X56	1.5	1.355	G145-45	145X45	1.6	1.626
G12025	120X25	1.2	0.931	G145-145	145X145	2.2	3.418
G12025G	120X25	2.0	1.534	G148-20	148X20	2.0	1.784
G120-30	120X30	2.5	1.972	G15025	150X25	2.0	1.860
Q13523	120X40	1.5	1.281	G150-25H	150X25	5.0	4.488
G120-45HT	120X45	4.0	3.420	CW-47	150X30	2.5	2.377
G120-50A	120X50	2.5	2.244	G150-40	150X40	1.5	1.532
G120-60	120X60	1.9	1.821	G150-40A	150X40	4.0	3.975
G120-60T	120X60	3.9	3.654	G150-50P	150X50	1.5	1.610
G120-65C	120X65	2.5	2.460	G15050A	150X50	2.0	2.132
G120-70H	120X70	4.0	3.975	G150-50H	150X50	2.7	2.866
G120-80A	120X80	1.8	1.923	15050H	150X50	3.0	3.166
Q13524	120X80	3.0	3.166	G150-50	150X50	4.0	4.193
G120-100	120X100	1.5	1.771	G150-60P	150X60	1.8	2.021
G120-100H	120X100	3.0	3.505	G150-60C	150X60	2.5	2.798
G123-50	123X50	2.0	1.839	G150-60	150X60	3.0	3.330
G125-38	125X38	2.3	1.981	G150-60H	150X60	5.9	6.385
G125-50	125X50	2.0	1.861	G150-70	150X70	2.0	2.358
G125-65	125X65	3.0	3.014	G150-75	150X75	1.8	2.169
G126-126	126X126	4.0	5.309	G150-76	150X76	3.0	3.604
G127-50	127X50.8	5.0	4.564	G150-80A	150X80	2.0	2.441
G130-20	130X20	1.3	1.121	G150-80	150X80	3.0	3.669
G130-50	130X50	2.8	2.656	G150-100	150X100	2.0	2.676
SJH165-39	130X75	2.5	2.719	XJX-043	150X100	2.5	3.332
G140-25P	140X25	1.2	1.061	G150-100T	150X100	3.0	3.982

<div>方管</div> <div></div>							
型号	宽x高(mm)	壁厚(mm)	重量(kg/m)	型号	宽x高(mm)	壁厚(mm)	重量(kg/m)
G150-100H	150X100	10.0	12.500	G254-76	254X76.2	6.35	11.090
G150-150	150X150	3.5	5.590	G260-137	260X137	3.0	6.381
G152-25	152.4X25.4	3.0	2.804	G300-50H	300X50	5.9	10.890
G152-44	152.4X44.45	2.0	2.098	G300-80	300X80	3.0	6.126
G155-65	155X65	4.0	4.664	G300-100P	300X100	3.0	6.430
G160-25	160X25	1.5	1.485	G300-100	300X100	3.5	7.483
G160-50B	160X50	1.8	2.028	G300-100H	300X100	5.9	12.506
G165-45	165X45	2.0	2.241				
G169-49	169X49	4.0	4.586				
G170-50P	170X50	2.0	2.350				
G170-100	170X100	4.5	5.076				
G180-40	180X40	3.0	3.490				
G180-60	180X60	1.7	2.196				
G180-70	180X70	3.0	3.982				
G180-80	180X80	3.0	4.150				
G180-80P	180X80	2.2	3.058				
G180-100	180X100	2.0	3.000				
G180-180P	180X180	2.8	5.418				
G180-180	180X180	3.0	5.777				
G194-64	193.8X63.5	4.55	6.166				
G200-50P	200X50	2.0	2.676				
G200-50	200X50	3.0	3.982				
G200-60	200X60	4.5	6.144				
G200-70	200X70	2.5	3.617				
G200-75	200X75	2.1	3.093				
G200-80	200X80	2.5	3.781				
G200-100P	200X100	2.5	4.012				
G200-150	200X150	3.0	5.614				
G200-100T	200X100	3.0	4.798				
G200-120	200X120	2.5	4.284				
G200-200	200X200	3.1	6.665				
G240-120	240X120	3.5	6.721				
G250-125	250X125	3.0	6.022				
G250-50	250X50	3.0	4.798				

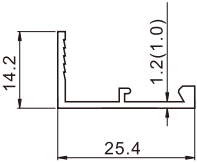
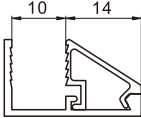
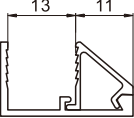
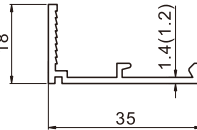
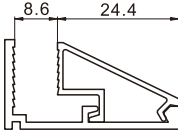
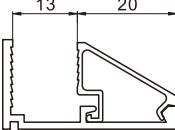
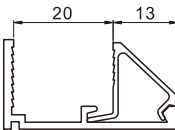
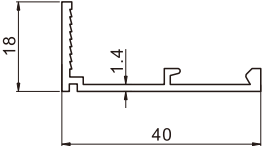
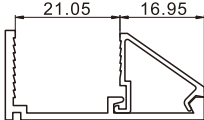
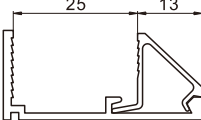
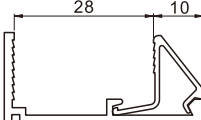
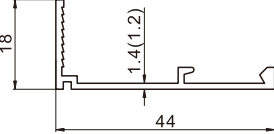
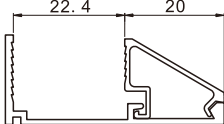
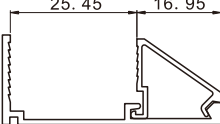
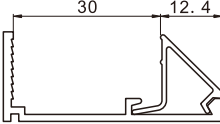
 <p>XH146 0.159kg/m XH146P 0.139kg/m</p>			
 <p>XH3810 0.256kg/m XH3810P 0.223kg/m</p>			
 <p>XH3810L 0.256kg/m</p>			
 <p>XH9023 0.290kg/m XH9023P 0.251kg/m</p>			

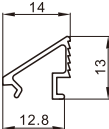
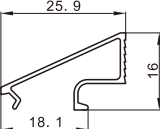
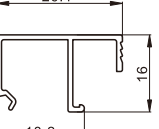
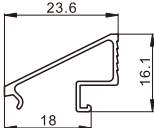
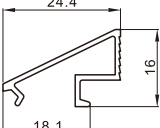
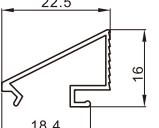
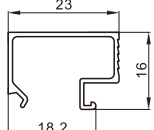
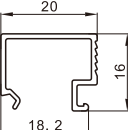
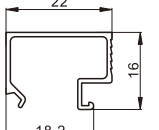
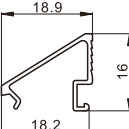
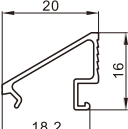
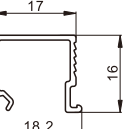
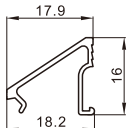
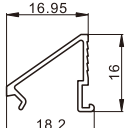
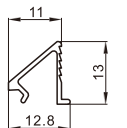
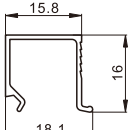
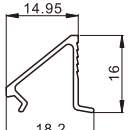
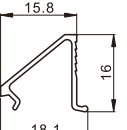
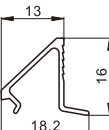
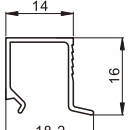
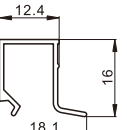
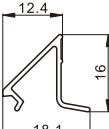
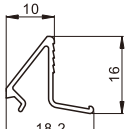
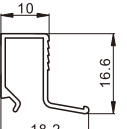
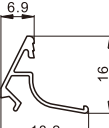
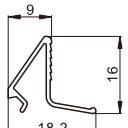
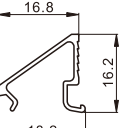
产品编号	产品图例	产品编号	产品图例	产品编号	产品图例
XH135 T=0.9mm 0.092kg/m XH135A(喷涂专用) T=0.9mm 0.092kg/m 压座配: XH146		XH3800DA T=0.8mm 0.141kg/m		XH3800ZA T=1.0mm 0.180kg/m	
CY3809 T=0.8mm 0.134kg/m		XH3800D T=1.0mm 0.162kg/m XH3800DP T=0.8mm 0.133kg/m		XH3800C T=0.9mm 0.138kg/m	
XH3800E T=0.9mm 0.165kg/m		XH3800Q T=1.0mm 0.159kg/m XH3800J T=0.9mm 0.145kg/m		XH3800T T=0.9mm 0.156kg/m	
XH3800U T=0.8mm 0.115kg/m		XH3800 T=0.9mm 0.127kg/m XH3800P(喷涂专用) T=0.8mm 0.127kg/m		XH3800AK T=1.0mm 0.143kg/m	
XH3800SC T=1.0mm 0.119kg/m		XH3800M T=0.9mm 0.114kg/m		XH135B T=0.9mm 0.081kg/m 压座配: XH146	
XH3800GF T=0.9mm 0.126kg/m		XH3800Z T=0.9mm 0.112kg/m		XH3800G T=0.9mm 0.109kg/m	
XH3800A T=0.9mm 0.111kg/m XH3800AP T=0.75mm 0.101kg/m		XH3800AG T=0.9mm 0.125kg/m		XH3800W T=0.9mm 0.124kg/m	
XH3800ZK T=0.9mm 0.106kg/m		XH3800Y T=0.9mm 0.113kg/m		XH3800R T=0.9mm 0.129kg/m	
XH3800V(氧化专用) T=0.8mm 0.100kg/m XH3800VP(喷涂专用) T=0.7mm 0.089kg/m		LYC8714K T=0.8mm 0.103kg/m		XH3800N T=0.8mm 0.112kg/m	

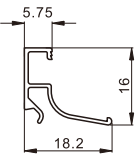
产品编号	产 品 图 例	产品编号	产 品 图 例	产品编号	产 品 图 例
XH3800VA T=0.7mm 0.099kg/m					

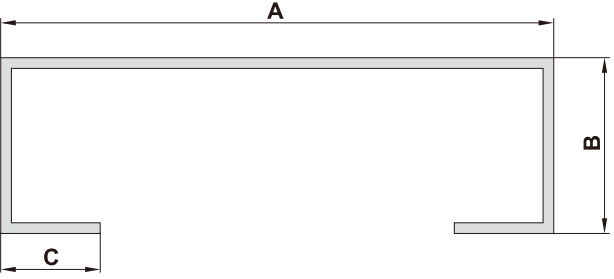
<div>开口管</div> 											
型号	A	B	C	壁厚 (mm)	重量(kg/m)	型号	A	B	C	壁厚 (mm)	重量(kg/m)
7625K	76.2	25.4	12.0	1.4	0.552	1025K	101.6	25.4	12.0	1.4	0.648
7625KP	76.2	25.4	10.0	1.2	0.466	1025KT	101.6	25.0	12.7	2.0	0.919
7644K	76.2	44.0	12.0	1.4	0.693	1044K	101.6	44.0	12.0	1.4	0.789
15025K	150.0	25.0	20.0	2.0	1.262	1044KT	101.6	44.5	12.7	2.0	1.132

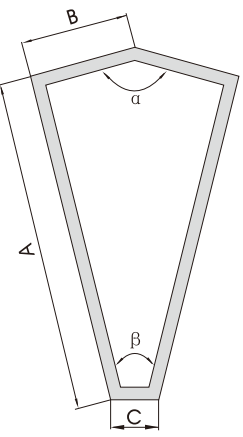
<div>转角管</div> 	型号	A	B	C	α	β	壁厚 (mm)	重量 (kg/m)
	120	101.6	64.4	10.0	120°	60°	1.5	1.369
	121	76.2	50.8	12.0	120°	60°	1.5	1.058
	122	101.6	47.5	10.0	135°	45°	1.5	1.232
	123	101.6	32.4	10.0	150°	30°	1.5	1.109
	128	76.2	36.0	8.2	135°	45°	1.5	0.923
	222	76.2	36.6	10.0	135°	45°	1.5	0.938
	CXQ21023	88.0	41.86	10.0	135°	45°	1.2	0.866
	XH78814	81.0	38.96	10.0	135°	45°	1.2	0.801

单面管

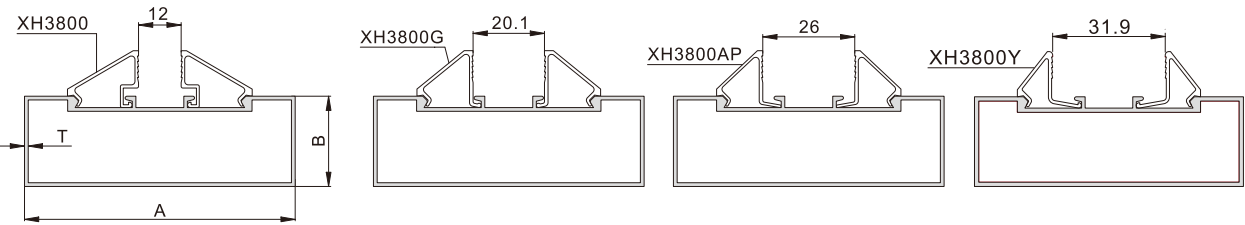

型 号	A	B	T	重量(kg/m)	压线配 XH3800 XH3800G XH3800AP XH3800Y
XH2101	76.2	25.4	1.2	0.724	
XH2103	101.6	25.4	1.2	0.890	
XH2103T	101.6	25.4	1.4	1.020	
XH2105	76.2	44.5	1.2	0.852	
XH2105T	76.2	44.5	1.4	0.972	
XH2105H	76.2	44.5	2.0	1.344	
XH2107	101.6	44.5	1.2	1.015	
XH2107T	101.6	44.5	1.4	1.165	
XH2107HT	101.6	44.5	2.0	1.611	

双面管

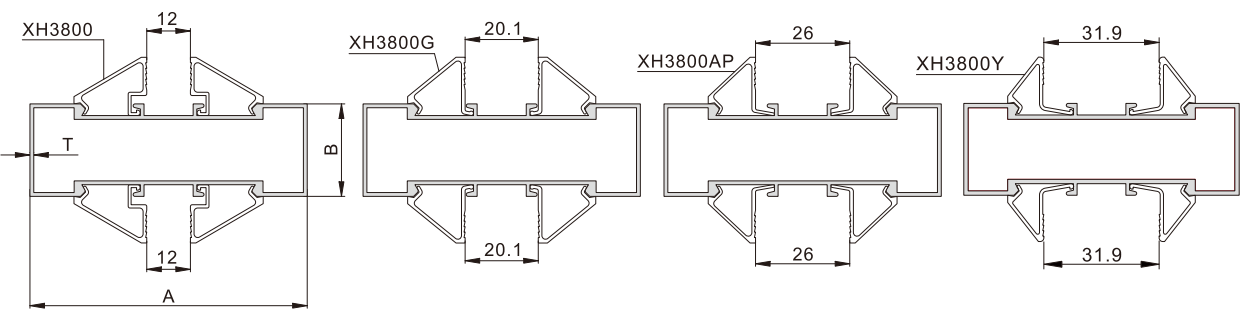

型 号	A	B	T	重量(kg/m)	压线配 XH3800 XH3800G XH3800AP XH3800Y
XH2102	76.2	25.4	1.2	0.798	
XH2106	76.2	44.5	1.2	0.928	
XH2106T	76.2	44.5	1.4	1.059	
XH2106H-1.8	76.2	44.5	1.8	1.304	
XH2106A	76.2	44.5	2.0	1.436	
XH2106HT	76.2	44.5	2.5	1.735	
XH2116	85.0	45.0	1.2	0.984	
XH2104	101.6	25.4	1.2	0.964	
XH2104T	101.6	25.4	1.4	1.093	
XH2108	101.6	44.5	1.2	1.089	
XH2108T	101.6	44.5	1.4	1.239	
XH2108H	101.6	44.5	2.0	1.693	
XH2108HT	101.6	44.5	2.5	2.083	
XH2123	150.0	60.0	3.0	3.538	

单面管

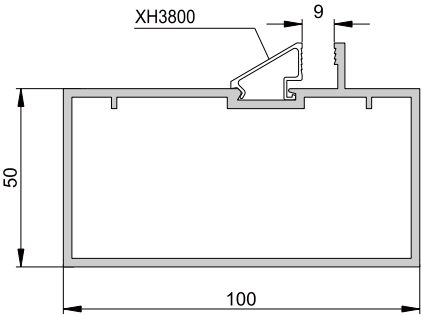

HZKD-068 T=2.4mm 2.062kg/m

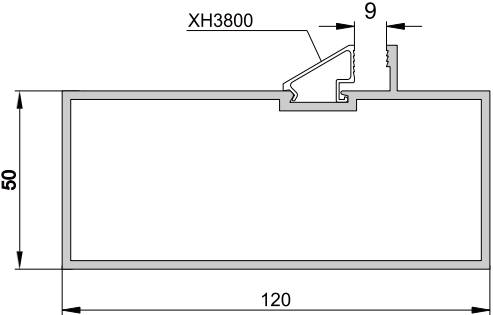

HZKD-070 T=2.4mm 2.297kg/m

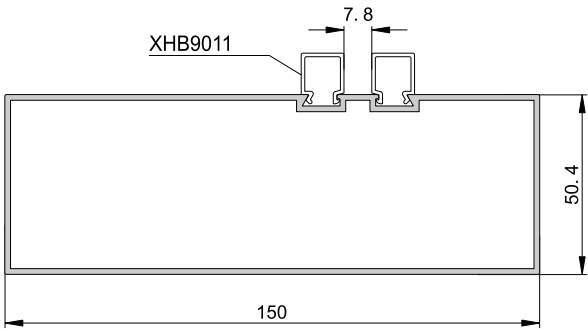

XHB9009D T=1.6mm 1.798kg/m

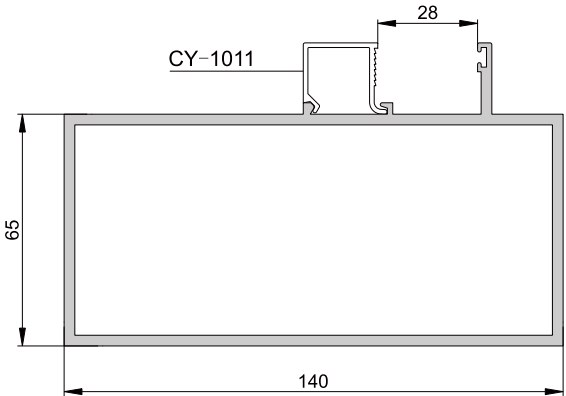

CY-999 T=3.0mm 3.456kg/m

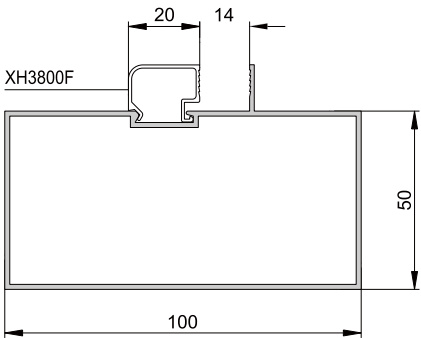

MCL-019 T=1.4mm 1.203kg/m

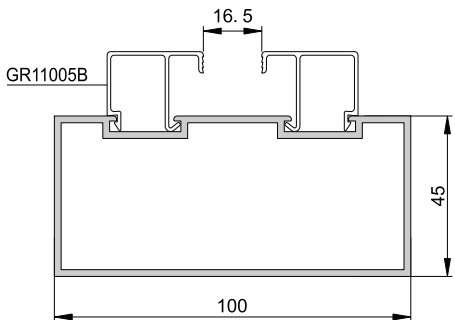

XH4626 T=1.9mm 1.584kg/m

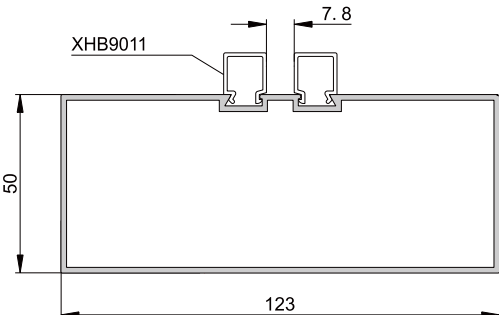

XHB9009E T=2.0mm 1.940kg/m

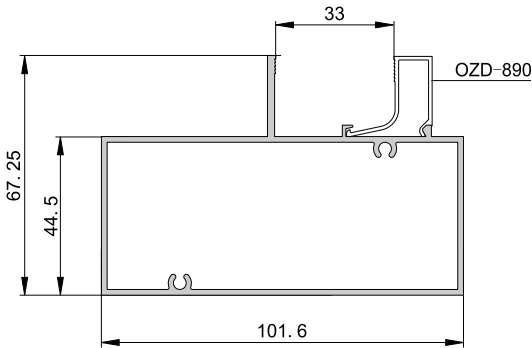

OZD-892 T=1.6mm 1.480kg/m

单面管

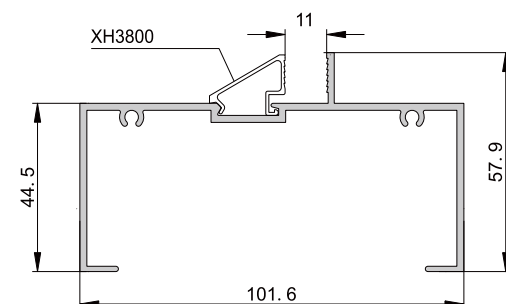

MCL-030 T=1.85mm 1.183kg/m
MCL-030A T=1.3mm 0.890kg/m

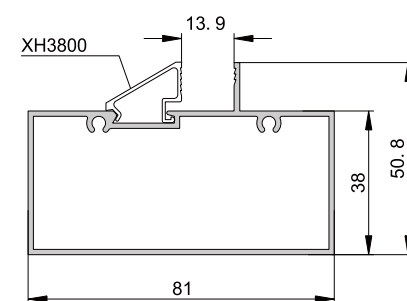

MCL-081 T=1.4mm 1.037kg/m

双面管

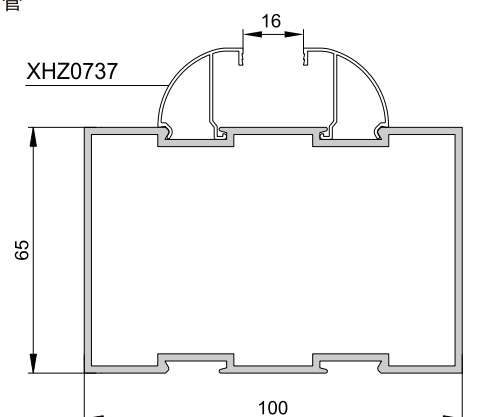

XHZ0736 T=1.9mm 1.918kg/m

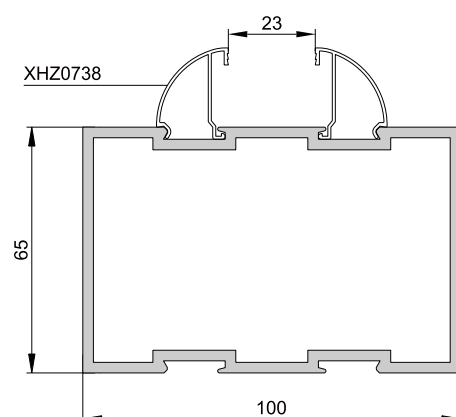

XHZ0741 T=2.8mm 2.776kg/m

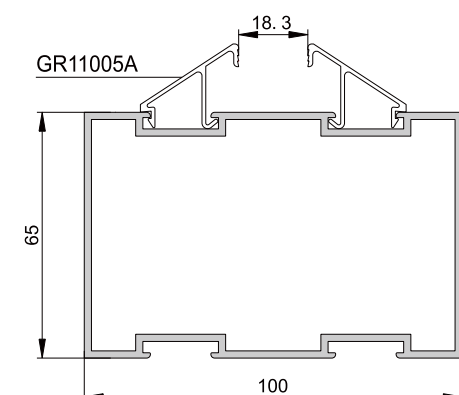

XH4623 T=1.9mm 1.911kg/m

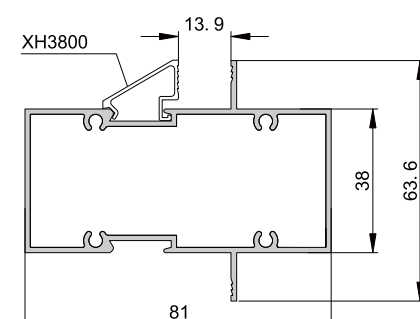

MCL-082 T=1.4mm 1.186kg/m

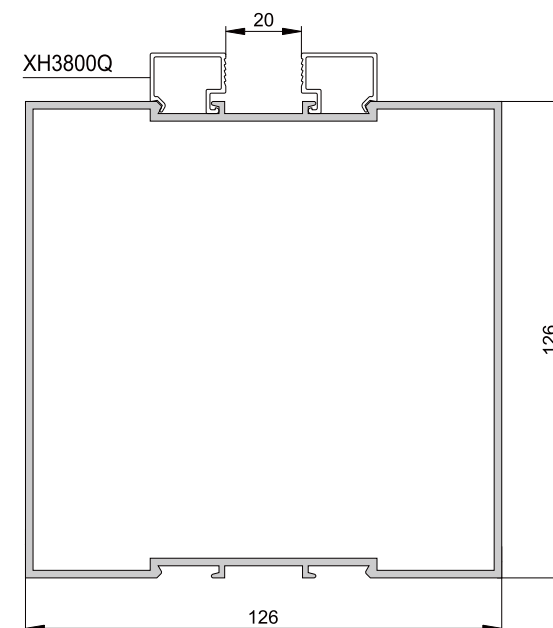

XSEK-3612 T=2.0mm 2.873kg/m

双面管

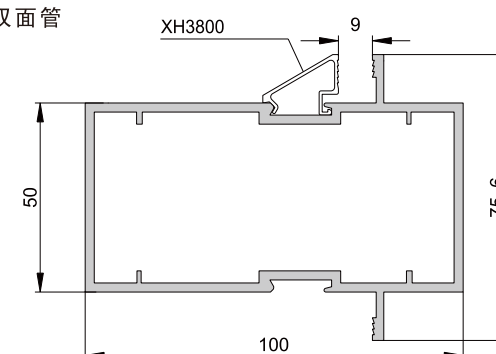

HZKD-067 T=2.4mm 2.220kg/m

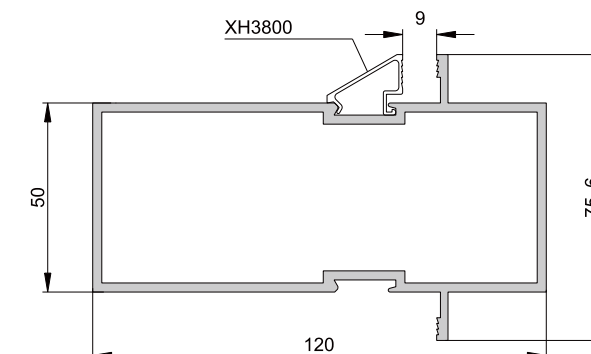

HZKD-069 T=2.4mm 2.437kg/m

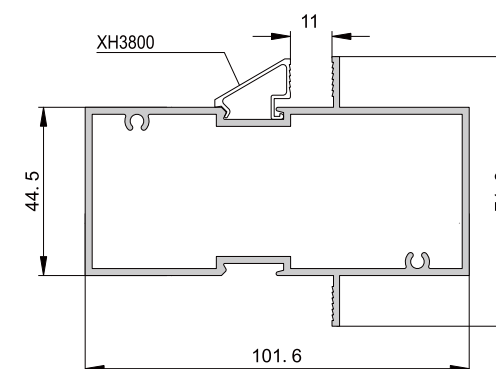

MCL-031 T=1.85mm 1.721kg/m
MCL-031A T=1.30mm 1.263kg/m

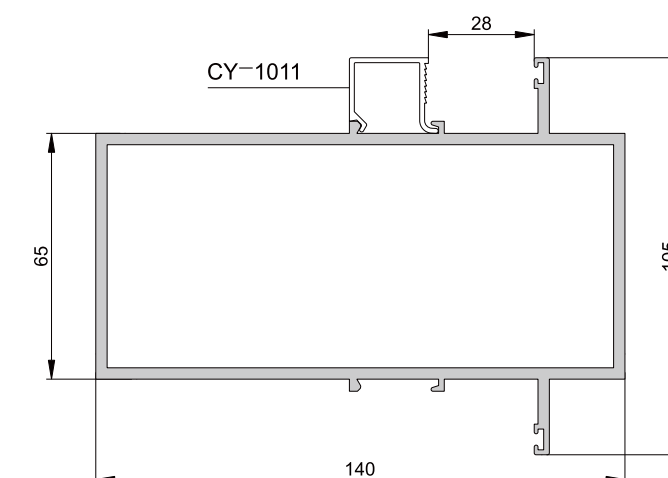

CY-998 T=3.0mm 3.652kg/m

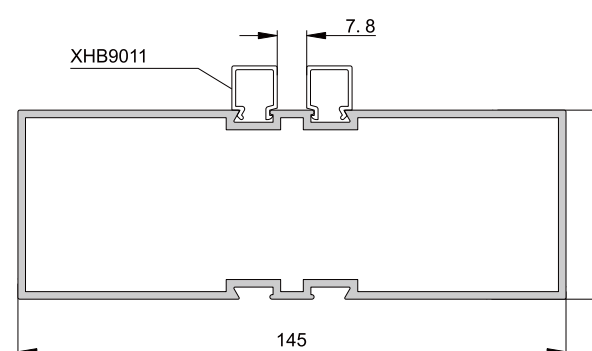

XHB9009F T=2.0mm 2.260kg/m

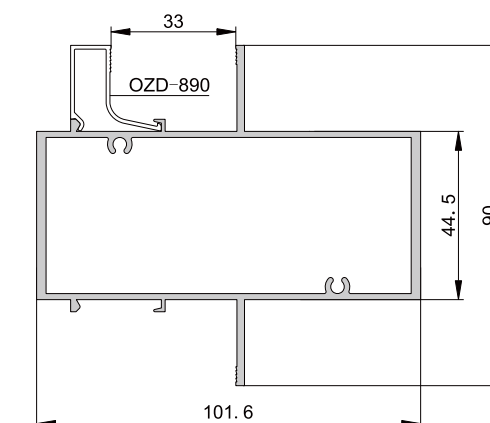

OZD-889 T=1.6mm 1.840kg/m

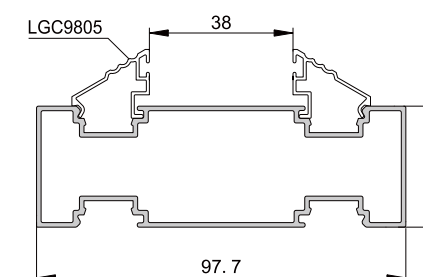

LGC9810PC T=1.2mm 1.062kg/m

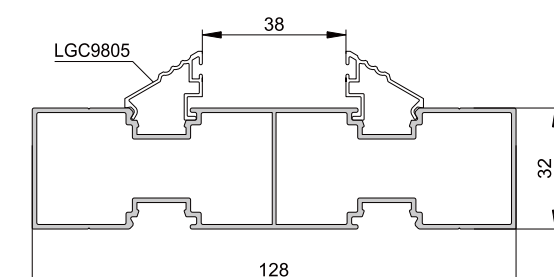

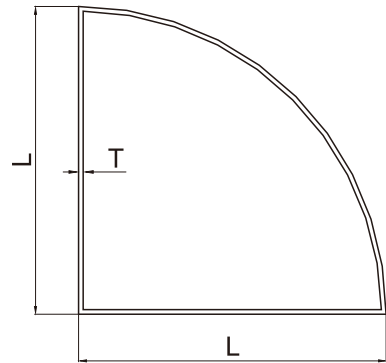

型 号	L	T	理论重量
XHZ0374	100	1.5	1.434kg/m
XHC8015B	90	1.3	1.129kg/m
XH725P1	76.5	1.2	0.660kg/m
XH725P1T	76.5	1.4	1.020kg/m
XH5098A	50	1.2	0.568kg/m

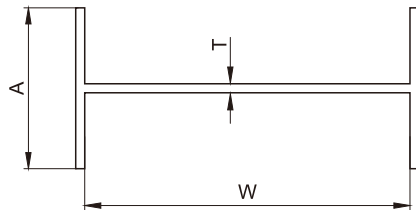

型 号	W	A	T	理论重量
CBH4511	91	30	1.2	0.493kg/m
XHC8912	90	20	1.2	0.489kg/m
XH8610	86.6	30	1.2	0.505kg/m
XH8610P	87	30	1.2	0.480kg/m
LSR7813	74	30	1.2	0.437kg/m
XH5091	50.6	25	1.4	0.383kg/m
YL2100-8317	86.8	31.1	1.2	0.486kg/m
XH8226	85.3	30	1.2	0.474kg/m

LGC12818PC T=1.2mm 1.340kg/m

产品编号	产 品 图 例	产品编号	产 品 图 例	产品编号	产 品 图 例
XH100 T=1.0mm 0.405kg/m XH100P T=0.8mm 0.347kg/m 扣板		XHV100 T=1.5mm 0.704kg/m 扣板		XH100F T=1.2mm 0.401kg/m 扣板	
XH108 T=1.0mm 0.668kg/m XH108P T=0.8mm 0.538kg/m XH108Z T=1.0mm 0.667kg/m (喷涂专用) 扣板		XSEK-2409 T=1.0mm 0.760kg/m 扣板		XJX-1668 T=1.0mm 0.453kg/m (氧化电泳专用) XJX-1668Z T=1.0mm 0.455kg/m (喷涂专用) 扣板	
YD8505 T=0.9mm 0.631kg/m (氧化电泳专用) 扣板		PK8305 T=0.8mm 0.501kg/m 扣板		XHK95 T=0.8mm 0.464kg/m 扣板	
LYC-197 T=1.0mm 0.445kg/m (氧化电泳专用) 扣板		FRC1608 T=1.2mm 0.577kg/m 扣板		XSEK-1930 T=1.1mm 0.910kg/m (氧化电泳专用) 扣板	
XSEK-1927 T=1.1mm 0.673kg/m (氧化电泳专用) 扣板		CY-044 T=1.0mm 0.540kg/m 扣板		OZD-240 T=1.0mm 0.484kg/m 扣板	
SSM-262 T=1.1mm 0.838kg/m (氧化电泳专用) 扣板		SSM-263 T=1.2mm 1.071kg/m (氧化电泳专用) 扣板		XSEK-3169 T=1.2mm 0.962kg/m (氧化电泳专用) 扣板	
XSEK-3170 T=1.2mm 0.699kg/m (氧化电泳专用) 扣板		CBH-1580 T=1.2mm 0.867kg/m 扣板		WZL-192 T=1.0mm 0.741kg/m (氧化电泳专用) 扣板	
WZL-191 T=1.0mm 0.447kg/m (氧化电泳专用) 扣板		XSEK-3704 T=1.0mm 0.633kg/m (氧化电泳专用) 扣板		XSEK-3824 T=1.0mm 0.564kg/m 扣板	
XSEK-3827 T=1.2mm 0.508kg/m (氧化电泳专用) 扣板		XH98 T=0.8mm 0.473kg/m (氧化电泳专用) 扣板		OZD-239 T=1.0mm 0.274kg/m 扣板	

[illegible]

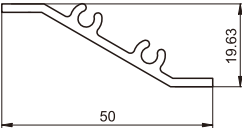
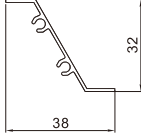
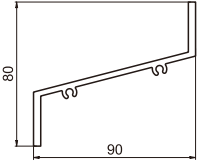
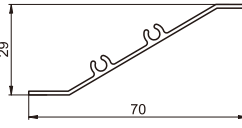
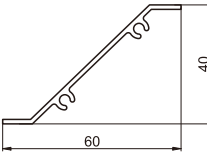
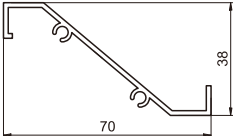
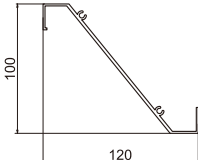
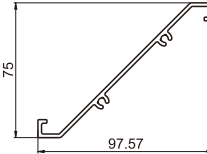
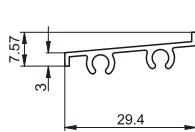
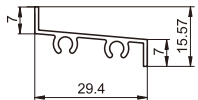
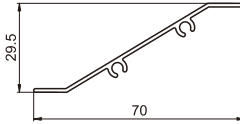
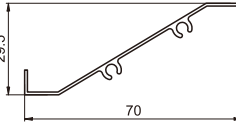
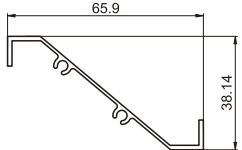
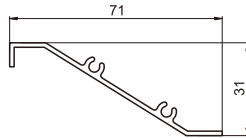
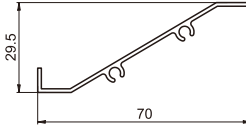
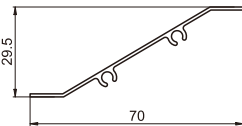
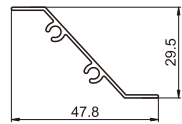
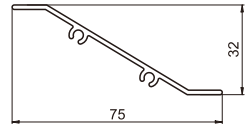
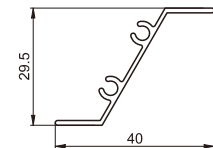
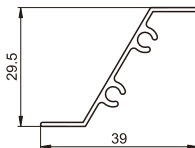
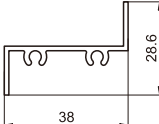
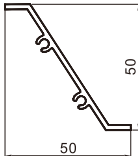
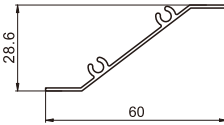
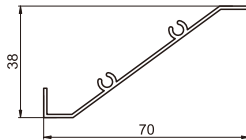
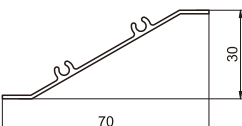
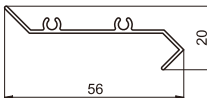
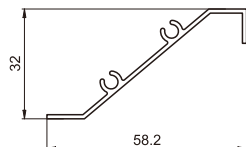
产品编号	产品图例	产品编号	产品图例	产品编号	产品图例
KS5011 T=2.0mm 0.398kg/m KS5011A T=1.2mm 0.282kg/m 外框配：CXQ21043		XH3863 T=1.0mm 0.212kg/m 外框配：XH3861		XHV19011 T=3.0mm 1.490kg/m 外框配：CBH4511	
XHV19043 T=1.2mm 0.329kg/m 外框配：XH3813 XH3813P		XHV19114 T=1.5mm 0.386kg/m 外框配：XH3864		SJH165-19 T=1.6mm 0.515kg/m 外框配：XH3864	
XHV19136 T=2.3mm 1.203kg/m 外框配：XH10117K		XHV19102 T=2.0mm 0.927kg/m		XH3814D T=1.0mm 0.163kg/m 外框配：XH3813 XH3813P	
XH3814C T=1.0mm 0.184kg/m 外框配：XH3813 XH3813P		XH3814 T=1.2mm 0.321kg/m XH3814P T=0.9mm 0.258kg/m 外框配：XH3813 XH3813P		XH3814A T=0.9mm 0.298kg/m XH3814AT T=1.5mm 0.476kg/m 外框配：XH3813 XH3813P	
XH3820 T=1.0mm 0.378kg/m 外框配：XH3864		XH3832B T=1.5mm 0.430kg/m XH3832BP T=1.0mm 0.315kg/m 外框配：XH3861		XH3814B T=1.2mm 0.363kg/m 外框配：XH3813 XH3813P	
XH3814E T=1.0mm 0.275kg/m 外框配：XH3813 XH3813P		XH3856 T=1.0mm 0.235kg/m 外框配：XH3813 XH3813P		LYC-379 T=1.6mm 0.439kg/m LYC-379AT T=2.0mm 0.527kg/m 外框配：XH3861	
XH3857 T=1.0mm 0.226kg/m 外框配：XH3813 XH3813P		XH3858 T=1.0mm 0.220kg/m 外框配：XH3813 XH3813P		XJX-116 T=1.4mm 0.307kg/m	
XH3860 T=2.0mm 0.486kg/m 外框配：LYC8717		XL-015 T=1.2mm 0.301kg/m 外框配：XH3813 XH3813P		XJX-413 T=1.1mm 0.339kg/m 外框配：XJX-414	
HJ-13 T=1.2mm 0.328kg/m 外框配：XH3813 XH3813P		FJ-24 T=1.2mm 0.286kg/m FJ-24P T=1.0mm 0.244kg/m 外框配：XH3861		FJ-10 T=1.2mm 0.321kg/m 外框配：XH3861	

百叶系列型材图 ALUMINIUM ALLOY PROFILES FOR SHUTTER SLAT					
产品编号	产品图例	产品编号	产品图例	产品编号	产品图例
HZKD-023 T=1.2mm 0.299kg/m 外框配：XH3813 XH3813P 百叶片		XSEK-466 T=3.0mm 1.000kg/m 百叶片		XSEK-317 T=3.0mm 1.062kg/m 百叶片	
XSEK-316 T=3.0mm 1.450kg/m 百叶片		ZJBK50 T=1.1mm 0.209kg/m 外框配：XH3813 XH3813P 百叶片		XJX-905 T=1.2mm 0.287kg/m 外框配：XH3813 XH3813P 百叶片	
XHV19043C T=1.1mm 0.304kg/m 外框配：XH3813 XH3813P 百叶片		TMQ-017 T=1.6mm 0.814 kg/m 百叶片		NLSS-MT-19 T=1.5mm 0.522kg/m 百叶片	
HMQ36 T=1.5mm 0.497 kg/m 百叶片		BYP86-37 T=1.4mm 0.508kg/m 百叶片		BYP70-42H T=3.0mm 0.893kg/m 外框配：XJB-956 百叶片	
XJB-269 T=1.5mm 0.467kg/m 外框配：SHXC-32 百叶片		YL7310 T=1.6mm 0.553kg/m YL7310P T=1.2mm 0.428kg/m 百叶片		BYP73-31 T=0.8mm 0.283kg/m 百叶片	
CY-144 T=1.4mm 0.600kg/m 百叶片		CY-143 T=1.0mm 0.329kg/m 百叶片		BYP70-38P T=1.0mm 0.313kg/m 百叶片	
OZD-452 T=1.6mm 0.466kg/m 百叶片		SMG86 T=1.6mm 0.446kg/m 百叶片		BYP75-35H T=2.0mm 0.629kg/m 百叶片	
BYP40-52 T=1.2mm 0.295kg/m 百叶片		B50A201 T=1.6mm 0.379kg/m 百叶片		BYP136-92 T=1.5mm 0.913kg/m 百叶片	
BYP52-33 T=1.2mm 0.300kg/m 百叶片		BYP86-64 T=1.3mm 0.550kg/m 百叶片		JTL23024 T=1.3mm 0.486kg/m 百叶片	

产品编号	产品图例	产品编号	产品图例	产品编号	产品图例
BYP80-41 T=1.6mm 0.577kg/m 百叶片		BYP88-64 T=1.8mm 0.747kg/m 外框配：CS33-GT 百叶片		BYP68-42 T=1.5mm 0.507kg/m 外框配：XJB-956 百叶片	
SZBX-052 T=1.2mm 0.430kg/m 百叶片		OZD15221 T=3.0mm 1.495kg/m 外框配：OZD15220 百叶片		BY7903 T=1.2mm 0.667kg/m 百叶片	
AC8412 T=1.2mm 0.505kg/m 百叶片		MQD17636 T=1.6mm 0.681kg/m 百叶片		TMQ-022 T=1.55mm 1.371kg/m 百叶片	
MQD24527 T=1.5mm 0.986kg/m 百叶片		MQD21535 T=1.2mm 0.480kg/m 百叶片		XH2008-73 T=1.2mm 0.454kg/m 百叶框	
OZD15220 T=4.0mm 1.545kg/m 百叶框		WD-128 T=1.1mm 0.267kg/m 百叶框		BY6302 T=1.2mm 0.288kg/m 百叶框	
XHZ0698 T=1.2mm 0.328kg/m 百叶框		XH3813 T=1.2mm 0.195kg/m XH3813P T=1.0mm 0.163kg/m 百叶框		XH3867 T=1.4mm 0.266kg/m 百叶框	
XH3861 T=1.0mm 0.172kg/m 百叶框		XH3864 T=1.4mm 0.266kg/m 百叶框		LYC8717 T=1.2mm 0.248kg/m 百叶框	
XH3852 T=1.0mm 0.155kg/m 百叶框		XJX-416 T=1.1mm 0.208kg/m 百叶框		XJX-414 T=1.2mm 0.320kg/m 百叶框	
SHXC-32 T=2.0mm 0.533kg/m 百叶框		HZKD-020 T=1.2mm 0.260kg/m 百叶框		WD-087 T=1.2mm 0.264 kg/m 百叶框	

产品编号	产品图例	产品编号	产品图例	产品编号	产品图例
SHB-010 T=2.5mm 1.042kg/m 百叶框		XH5091 T=1.4mm 0.383kg/m 百叶框		XJB-956 T=1.4mm 0.392kg/m 百叶框	
CS33-GT T=1.4mm 0.361kg/m 百叶框		BYG100-25K T=1.5mm 0.276kg/m 百叶框		BYG60-20K T=1.5mm 0.315kg/m 百叶框	
CY-154 T=1.1mm 0.220kg/m 百叶框		MQZL-1098 T=1.4mm 0.287kg/m 百叶框		CY-829 T=1.2mm 0.178kg/m 百叶框	
XH2005-18 T=1.2mm 0.362kg/m 百叶框		JSMA14092 T=1.2mm 0.320kg/m 百叶框		BYP52-33K T=1.2mm 0.219kg/m 百叶框	
BYG100-25A T=1.2mm 0.981kg/m 栅格		SMG30 T=1.4mm 1.772kg/m 栅格		CY-155 T=1.2mm 0.369kg/m 外框配: CY-154 栅格	
JTL-139 T=1.2mm 0.331kg/m 栅格		CY-301 T=1.2mm 0.319kg/m 栅格		XH5053 T=2.2mm 0.555kg/m XH5053P T=1.2mm 0.337kg/m 配: XH5056 栅格	
BYG30-20 T=1.5mm 0.438kg/m 栅格		HZKD-036H T=1.8mm 0.541kg/m 栅格		CKB-1766 T=1.2mm 0.557kg/m 栅格	
FSD1004 T=1.2mm 0.406kg/m 栅格		HZKD-107 T=1.2mm 0.389kg/m 栅格		WD-086 T=1.2mm 0.467kg/m 栅格	
BYG45-7 T=1.0mm 0.328kg/m 栅格		JTL-130 T=1.2mm 0.557kg/m 栅格		WD-406 T=2.0mm 0.795kg/m 栅格	

产品编号	产品图例	产品编号	产品图例	产品编号	产品图例
CY-627 T=1.2mm 0.435kg/m 栅格		SZBX-029 T=1.5mm 0.737kg/m 栅格		HZKD-162 T=1.4mm 0.536kg/m 外框配: HZKD-161 栅格	
MQ15004 T=1.1mm 0.425kg/m 栅格		XH3851 T=1.2mm 0.449kg/m 外框配: XH3852 栅格		NZZ-1111 T=1.4mm 0.572kg/m 外框配: LYC8717 栅格	
BYG50-30 T=1.2mm 0.573kg/m 栅格		BYG60-30P T=1.2mm 0.647kg/m 栅格		BYG60-14 T=2.0mm 0.825kg/m 栅格	
XJX-283 T=1.2mm 0.518kg/m 栅格		XJB-078 T=1.2mm 0.511kg/m 栅格		YF8836 T=1.2mm 0.615kg/m 栅格	
BYG60-20 T=1.2mm 0.584kg/m 栅格		JTLM01158 T=1.2mm 0.741kg/m 栅格		YF8837 T=1.2mm 0.645kg/m 栅格	
XSEK-3176 T=1.2mm 0.643kg/m 栅格		XJX-415 T=1.2mm 0.393kg/m 栅格		BY6301 T=1.2mm 0.604kg/m 栅格	
JTL-146 T=1.2mm 0.741kg/m 栅格		CKB-1767 T=1.2mm 0.724kg/m 栅格		BYG60-30 T=1.4mm 0.733kg/m 栅格	
CKB-1768 T=1.2mm 0.962kg/m 栅格		WD-405 T=2.0mm 1.068kg/m 栅格		JTL-217 T=2.0mm 2.353kg/m 栅格	
WD-127 T=1.1mm 0.426kg/m 栅格		OZD-716 T=1.2mm 0.877kg/m 栅格		XJB-595 T=1.5mm 1.022kg/m 栅格	

产品编号	产品图例	产品编号	产品图例	产品编号	产品图例
NFDW-155 T=2.0mm 1.415kg/m		WD-407 T=2.0mm 1.415kg/m		WD-425 T=1.0mm 0.200kg/m	
OZD-401 T=2.0mm 1.430kg/m		BYB-001 T=1.2mm 0.365kg/m		GYW17718 T=1.4mm 0.389kg/m	
BYG31-31 T=1.2mm 0.450kg/m		BYG30-25 T=1.2mm 0.389kg/m		HZKD-028A T=1.4mm 0.666kg/m	
HZKD-028B T=1.4mm 0.657kg/m		JTL-KG-04 T=1.2mm 0.819kg/m		LXD-3349 T=1.2mm 0.645kg/m	
BYG60-50 T=2.0mm 1.303kg/m		FSD1003 T=2.0mm 1.408kg/m		HZKD-019 T=1.2mm 0.243kg/m	
DHD28-SJ T=1.2mm 0.367kg/m		SJD-029A T=1.5mm 0.423kg/m		LXD-3350 T=1.2mm 0.522kg/m	
SJD-029 T=2.0mm 1.091kg/m		BYG78-21P T=1.0mm 0.532kg/m		HZKD-182 T=1.0mm 0.331kg/m	
WD-374 T=1.2mm 0.393kg/m		MQZL-388 T=1.2mm 0.667kg/m		BYG150-50 T=1.5mm 1.698kg/m	
JTL-229 T=1.3mm 0.964kg/m		BYG60-40 T=1.5mm 0.874kg/m		SHB-009 T=1.5mm 1.264kg/m 外框配: SHB-010	

产品编号	产品图例	产品编号	产品图例	产品编号	产品图例
NFDW-166 T=2.5mm 1.488kg/m		JSMA14027 T=1.2mm 1.028kg/m		BYG100-50 T=2.0mm 1.716kg/m	
MQZL-804 T=2.8mm 5.199kg/m		BYG100-10 T=1.2mm 0.759kg/m		BYG130-40 T=2.0mm 1.899kg/m	
NZ29-SJ T=1.4mm 1.102kg/m		BYG65-30A T=1.5mm 0.877kg/m		FS-053 T=1.0mm 0.663kg/m	
BYG60-20T T=1.5mm 0.707kg/m		BYG20-20B T=1.1mm 0.277kg/m		CKB-2003 T=2.0mm 1.354kg/m	
BYG50-50A T=1.5mm 0.957kg/m		SMG352 T=2.5mm 3.429kg/m			

产品编号	产品图例	产品编号	产品图例	产品编号	产品图例
XH4011 0.784kg/m 配: XH4003 XH4022		HG-5013 0.822 kg/m 配: HG-5002		MQ21718 0.892 kg/m 配: MQ21701 MQ21702	
XH4011P 0.957 kg/m 配: XH4003P		XHB5007 0.919 kg/m 配: KS5006P XHB5004		XH5013 1.298 kg/m 配: XH5006A KS5006PC	
XH5013A 1.084 kg/m 配: XH5006 XH5006R XH5006RA XH5006F XH5006FP XH5006H		XH5013G 1.116 kg/m 配: XH3802T JDC5002Z		XHZ5010 2.460 kg/m 配: XHZ5003	
XH3869 0.983 kg/m		XH3806P 1.123 kg/m 配: XH3802T JDC5002Z		XH3806 1.140 kg/m 配: XH3802	
JNE5005 2.435 kg/m 配: JNE5001A JNE5001B		KS5017 1.677 kg/m 配: KS5015		GR6110 2.572 kg/m 配: ZJM6130H ZJM6101 ZJM6103	
ZJ5041 3.144 kg/m 配: ZJ5511B-1 ZJ5511B-2		XH5029 3.002 kg/m 配: SM5001, XZ4601 XZ4602, XH5021 XH5022, XH5022T XH5022S, XH50119		XH5029B 3.070 kg/m 配: XH5030A XH5030T	
XH5029A 3.070 kg/m 配: XH5030		JNE5822 1.926 kg/m 配: JNE5801A JNE5801B JNE5803A JNE5803B JNE5811A JNE5811B		XJB-352 2.491 kg/m 配: XJB-338 XJB-340	
XHA4622 1.314 kg/m 配: XHA4611		JNC5511 1.913 kg/m 配: JNC5502A		JNG6509 2.604 kg/m 配: JNC6501A JNC6501B	
XH9516 2.152 kg/m 配: XH9504T XH9504ZKT		XH9516A 1.907 kg/m 配: XH9504T XH9504ZKT		ZJB5811 3.692 kg/m 配: ZJB5801	

产品编号	产品图例	产品编号	产品图例	产品编号	产品图例
JN6462 1.937 kg/m 配: JN6401		GR12006 2.994 kg/m 配: GR12004		ZJ5092A 2.903 kg/m 配: ZJ6004-1	
XH5079A 1.712 kg/m 配: XH5078 XH5078A		XH5079 3.025 kg/m 配: XH9504 XH5078		ZJ5094 2.772 kg/m 配: ZJ5513B-1 ZJ5513B-2	
XHA4610 1.550 kg/m 配: XHA4602		GRA5005 2.230 kg/m 配: GRA5001A GRA5001B		JNC5534 2.284 kg/m 配: JNC5515A JNC5515B	
XH50213 2.310 kg/m 配: XH5006V		CY-206 2.916 kg/m 配: GRA9554B		JNB5806 3.156 kg/m 配: JNB5803A	
XHE9012 1.315 kg/m 配: XHT5003A XHT5003B		XHD5015 3.290 kg/m 配: XHT5003A XHT5003B		XHC4015 3.566 kg/m 配: XHC4005	
XJTL5506 3.007 kg/m 配: XJTL5501A		XH50260 2.290 kg/m 配: XH50259		ZJ5512 3.092 kg/m 配: ZJ5512B-2	
HZKD5505 2.004 kg/m 配: HZKD5501		JN6463 2.004 kg/m 配: JN6415		JNE5821 2.026 kg/m 配: JNE5804A JNE5804B	
WD-203 2.206kg/m 配: WD-169		LYC-1113 3.910kg/m 配: LYC-1105A LYC-1105B		JNG5506 2.730kg/m 配: JNG5503A JNG5503B	
JN6507 2.754kg/m		JNC9004 2.287kg/m 配: JNC9001B		GR5506 4.406kg/m 配: GR5503-1 GR5503-2	

产品编号	产品图例	产品编号	产品图例	产品编号	产品图例
XJX-2472 3.791kg/m 配：XJX-2470 XJX-2471		JNA6543 4.528kg/m 配：JNA6513A JNA6513B		LYC-1114 4.230kg/m 配：LYC-1106A LYC-1106B	
JN5611 2.910kg/m 配：JN5601B JN5604A		ZJ4540 5.311kg/m 配：GR6131		ZJ5238 4.442kg/m 配：ZJ5201	
JNE5856 3.718kg/m 配：JNE5851A JNE5851B		JNE5857 3.966kg/m 配：JNE5853B		SM5007A 4.417kg/m 配：SM5002B	
JNC5510 3.620kg/m 配：JNC5502MA JNC5502MB		ZJ5094 2.772 kg/m 配：ZJ5513B-1 ZJ5513B-2		XHA4610 1.550 kg/m 配：XHA4602	
GRA5005 2.230 kg/m 配：GRA5001A GRA5001B		JNC5534 2.284 kg/m 配：JNC5515A JNC5515B		XH50213 2.310 kg/m 配：XH5006V	
CY-206 2.916 kg/m 配：GRA9554B		JNB5806 3.156 kg/m 配：JNB5803A		XHE9012 1.315 kg/m 配：XJTL5501A	
XHD5015 3.290 kg/m 配：XHT5003A XHT5003B		XHC4015 3.566 kg/m 配：XHC4005		XJTL5506 3.007 kg/m 配：XJTL5501A	
XH50260 2.290 kg/m 配：XH50259		ZJ5512 3.092 kg/m 配：ZJ5512B-2		HZKD5505 2.004 kg/m 配：HZKD5501	
JN6463 2.004 kg/m 配：JN6415		JNE5821 2.026 kg/m 配：JNE5804A JNE5804B		WD-203 2.206kg/m 配：WD-169	

产品编号	产品图例	产品编号	产品图例	产品编号	产品图例
LYC-1113 3.910kg/m 配：LYC-1105A LYC-1105B		JNG5506 2.730kg/m 配：JNG5503A JNG5503B		JN6507 2.754kg/m 配：JN6501B JN6504A	
JNC9004 2.287kg/m 配：JNC9001B		GR5506 4.406kg/m 配：GR5503-1 GR5503-2		XJX-2472 3.791kg/m 配：XJX-2470 XJX-2471	
JNA6543 4.528kg/m 配：JNA6513A JNA6513B		LYC-1114 4.230kg/m 配：LYC-1106A LYC-1106B		JN5611 2.910kg/m 配：JN5601B JN5604A	
ZJ4540 5.311kg/m 配：GR6131		ZJ5238 4.442kg/m 配：ZJ5201		JNE5856 3.718kg/m 配：JNE5851A JNE5851B	
JNE5857 3.966kg/m 配：JNE5853B		SM5007A 4.417kg/m 配：SM5002B		JNC5510 3.620kg/m 配：JNC5502MA JNC5502MB	

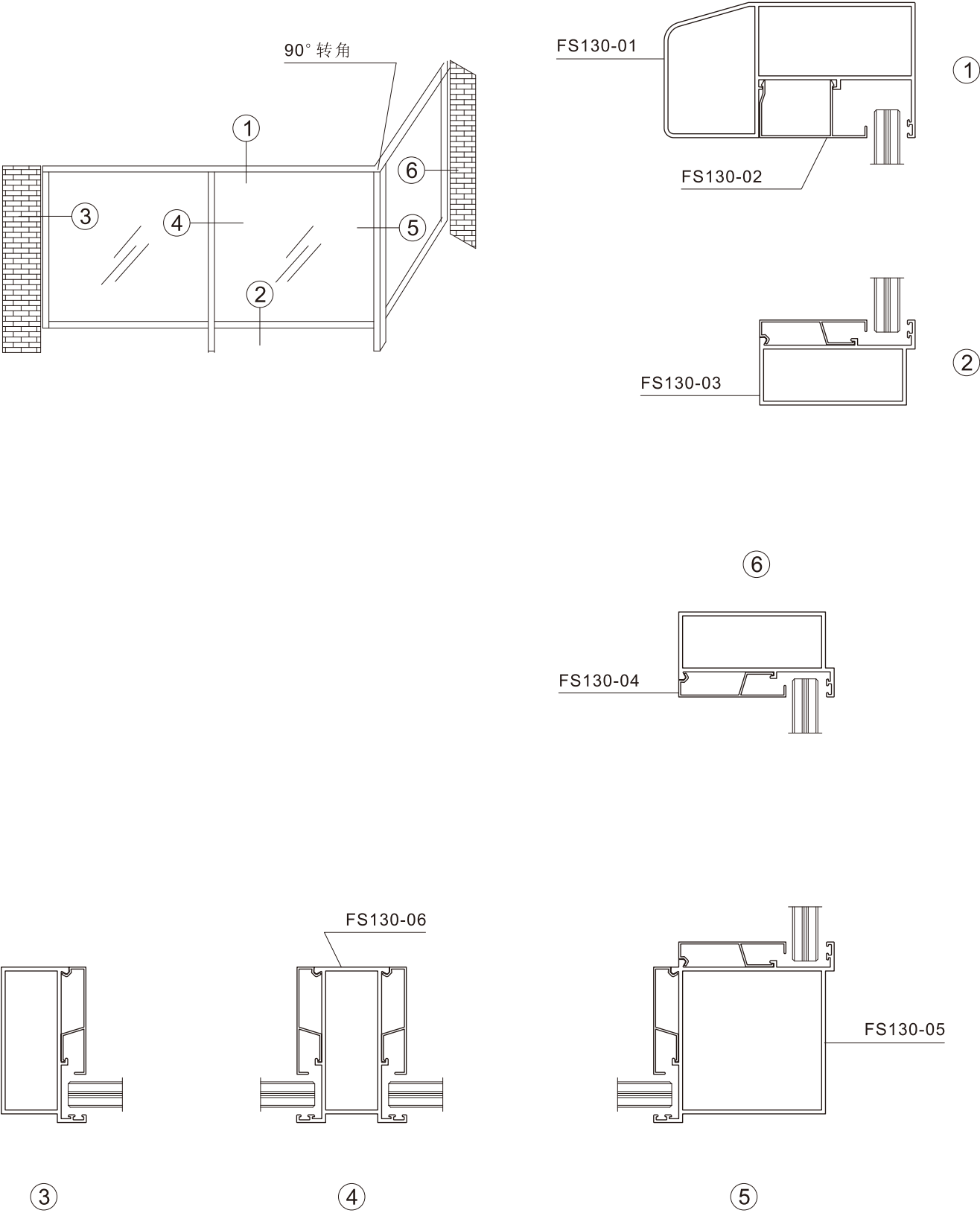

产品编号	产品图例	用途	产品编号	产品图例	用途
FS130-01 T=2.0mm 2.470kg/m 配: FS130-02		扶手	FS130-02 T=1.0mm 0.320kg/m		压线
FS130-03 T=2.0mm 1.280kg/m 配: FS130-04		边固框	FS130-04 T=1.0mm 0.280kg/m		压线
FS130-05 T=2.0mm 1.930kg/m 配: FS130-04		90° 转角	FS130-06 T=2.0mm 1.440kg/m		立柱
FS130-01A T=2.0mm 2.090kg/m 配: FS130-02		扶手	FS130-02A T=1.0mm 0.330kg/m		压线
FS130-04A T=1.0mm 0.280kg/m		压线	FS130-07 T=2.0mm 1.987kg/m		转角

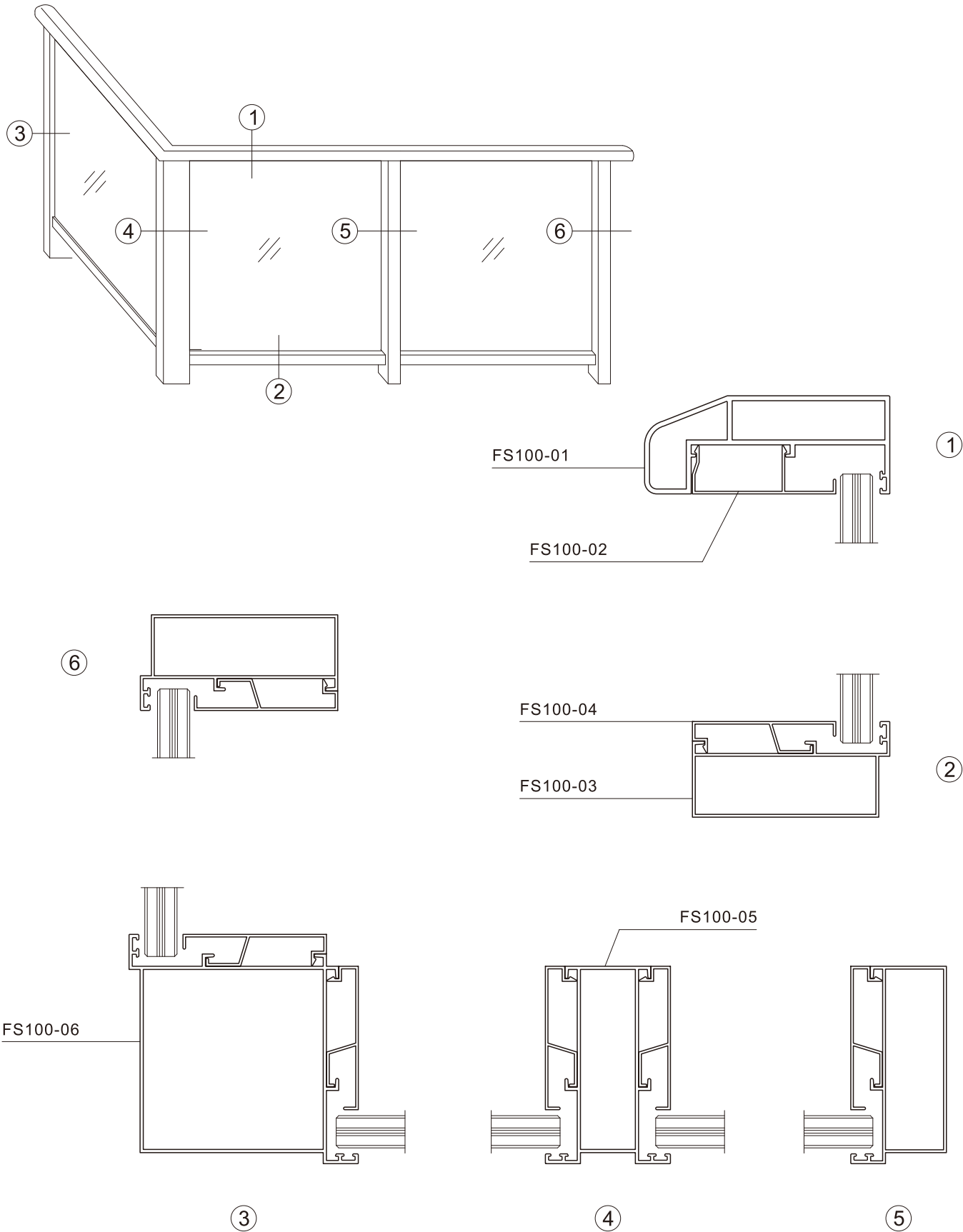

产品编号	产品图例	用途	产品编号	产品图例	用途
FS100-01 T=2.0mm 1.654kg/m 配压线: FS100-02		扶手	FS100-02 T=1.05mm 0.292kg/m		压线
FS100-03 T=1.2mm 0.798kg/m		横杆	FS100-05 T=1.3mm 0.997kg/m		立柱
FS100-04 T=1.05mm 0.310kg/m		压线	FS100-06 T=1.3mm 1.360kg/m		转角
FS100-07 T=1.3mm 1.390kg/m		转角	FS100-08 T=2.0mm 1.939kg/m 配压线: FS100-02		扶手

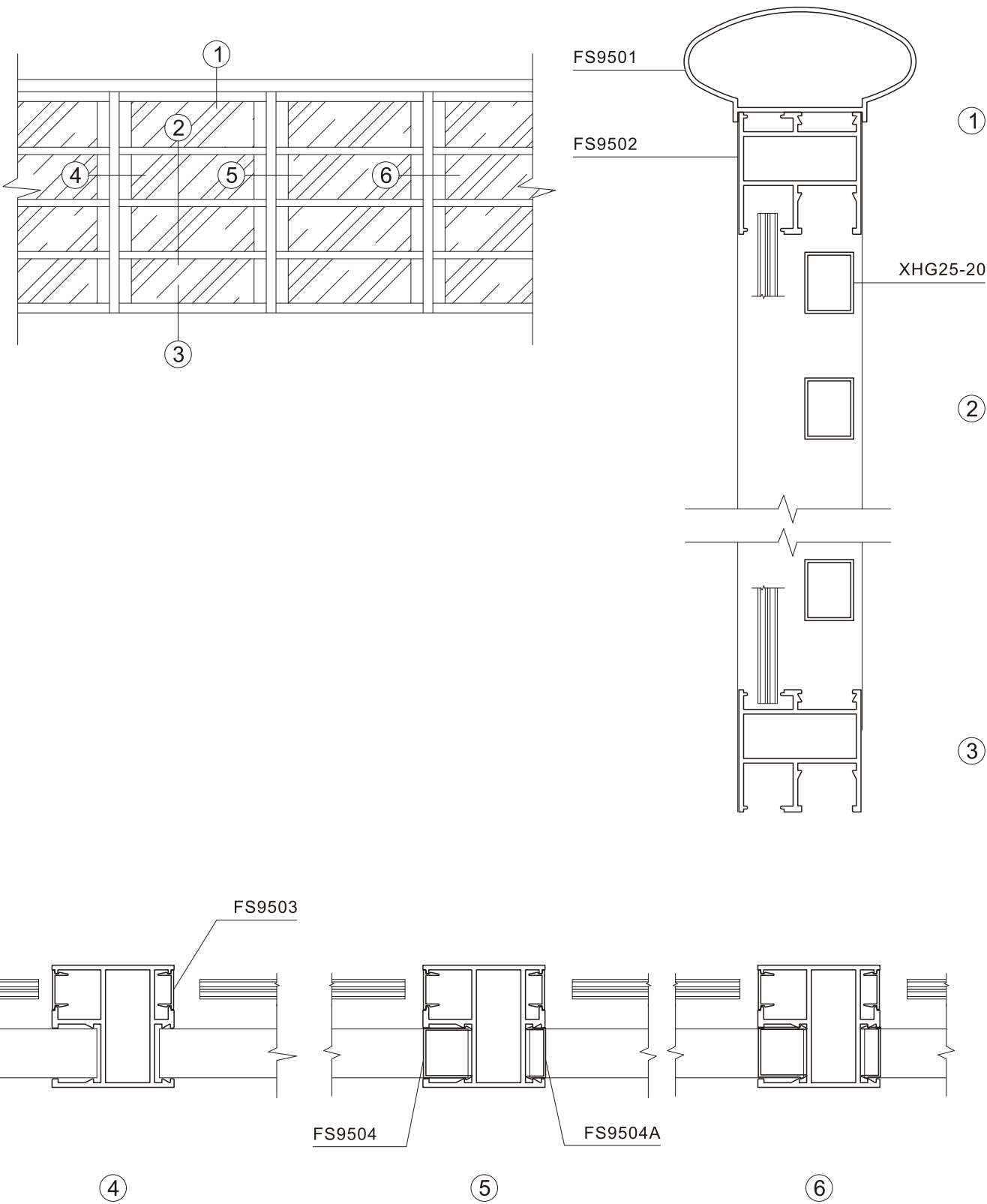

产品编号	产品图例	用途	产品编号	产品图例	用途
FS9501 T=1.9mm 1.203kg/m		扶手	FS9502 T=1.9mm 1.272kg/m		立柱
FS9503 T=1.0mm 0.069kg/m		封口盖	FS9504 T=0.9mm 0.152kg/m		封口盖
FS9504A T=0.8mm 0.075kg/m		封口盖	FS9505 T=1.9mm 1.032kg/m		中横
FS9506 T=0.9mm 0.065kg/m		封口盖	XHG25-20 T=1.2mm 0.278kg/m		栅格
FS9507 T=1.9mm 1.313kg/m 配: FS9503		立柱	FS9508A T=1.0mm 0.239kg/m 配: FS9504A		立柱
FS9510A T=1.3mm 0.596kg/m		横杆			

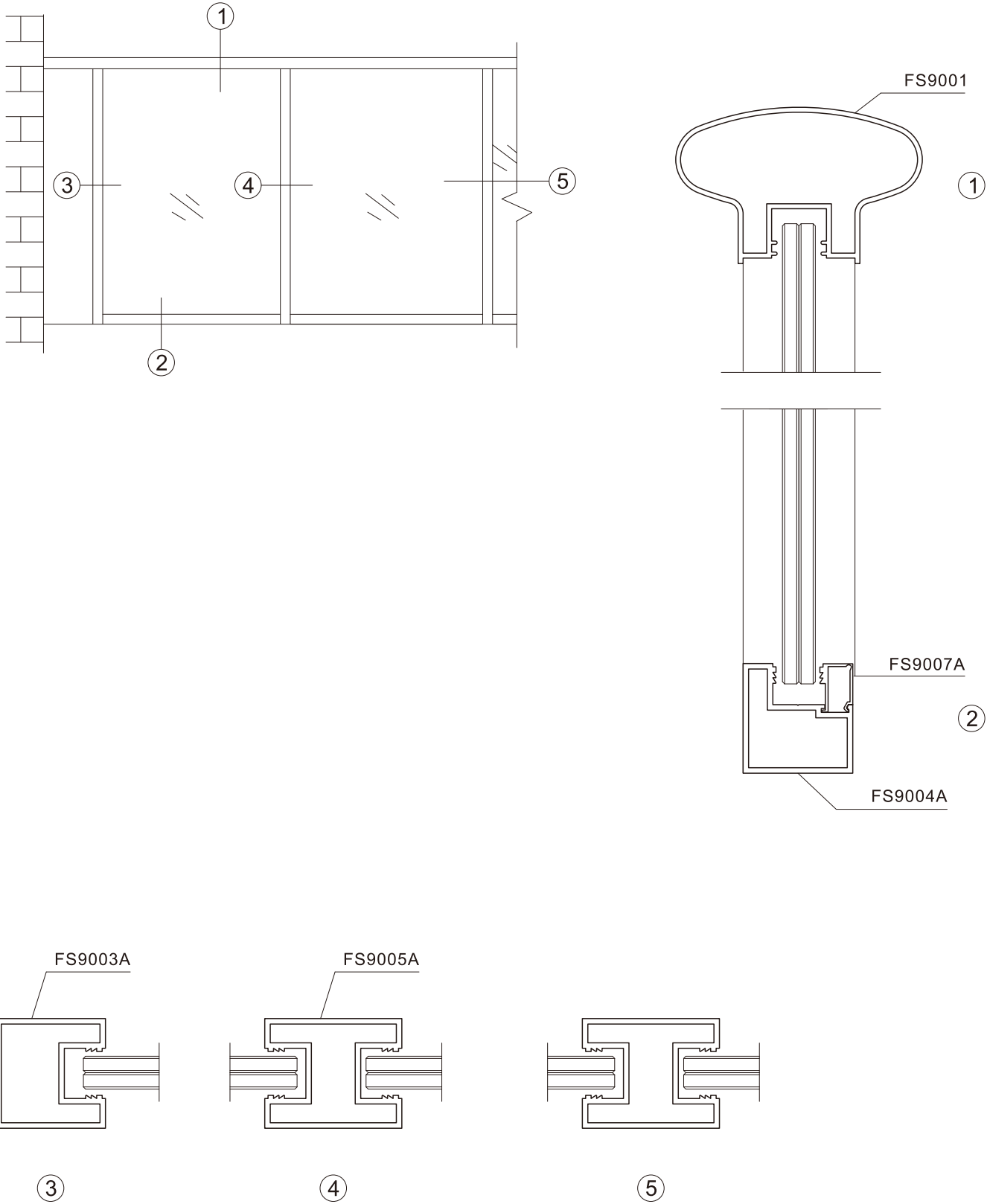

产品编号	产品图例	用途	产品编号	产品图例	用途
FS9001 T=1.8mm 1.408kg/m 配: FS9008		扶手	FS9002 T=2.0mm 1.476kg/m		扶手
FS9009 T=2.0mm 1.412kg/m		扶手	FS9003A T=2.0mm 1.016kg/m		立柱
FS9003P T=1.5mm 0.859kg/m 配: FS9008A		立柱	FS9005A T=2.0mm 1.315kg/m 配: FS9008A		立柱
FS9004A T=2.0mm 0.858kg/m 配压线: FS9007A		横杆	FS9007A T=1.0mm 0.151kg/m		压线
FS9006 T=1.8mm 1.325kg/m 配: FS9008		90° 转角	FS9005P T=1.5mm 1.008kg/m 配: FS9008A		立柱
FS9008A T=1.0mm 0.080kg/m		盖板	FS9008 T=0.9mm 0.076kg/m		盖板

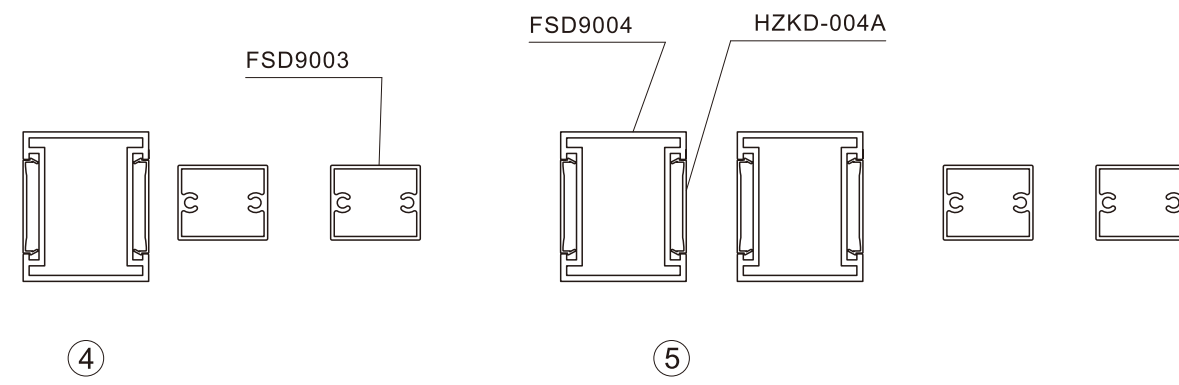
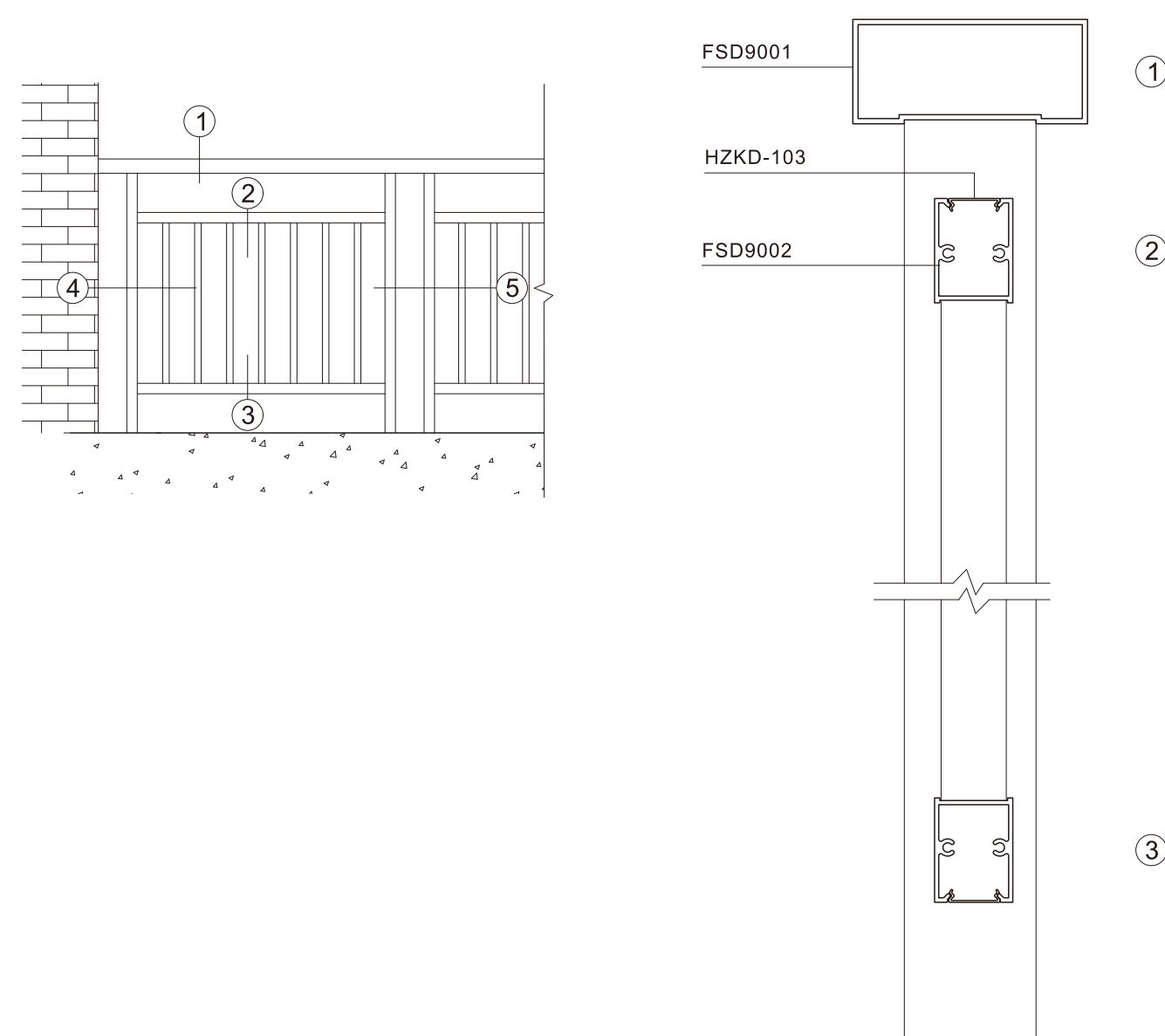
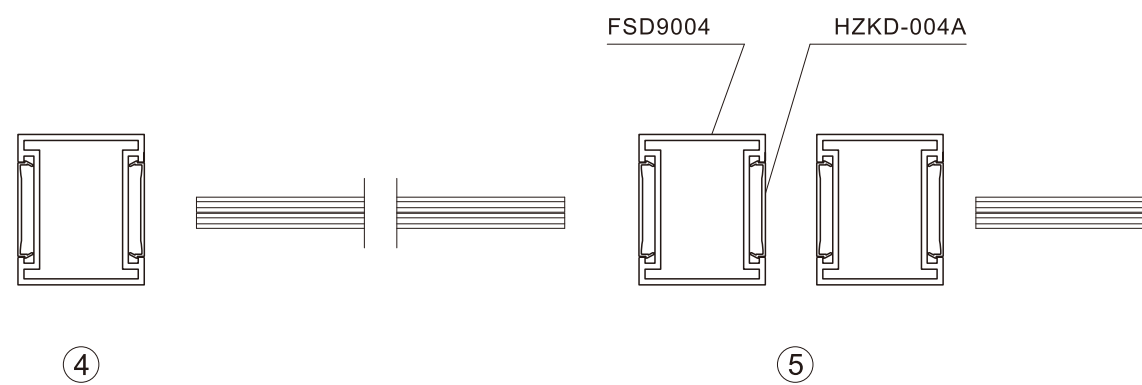
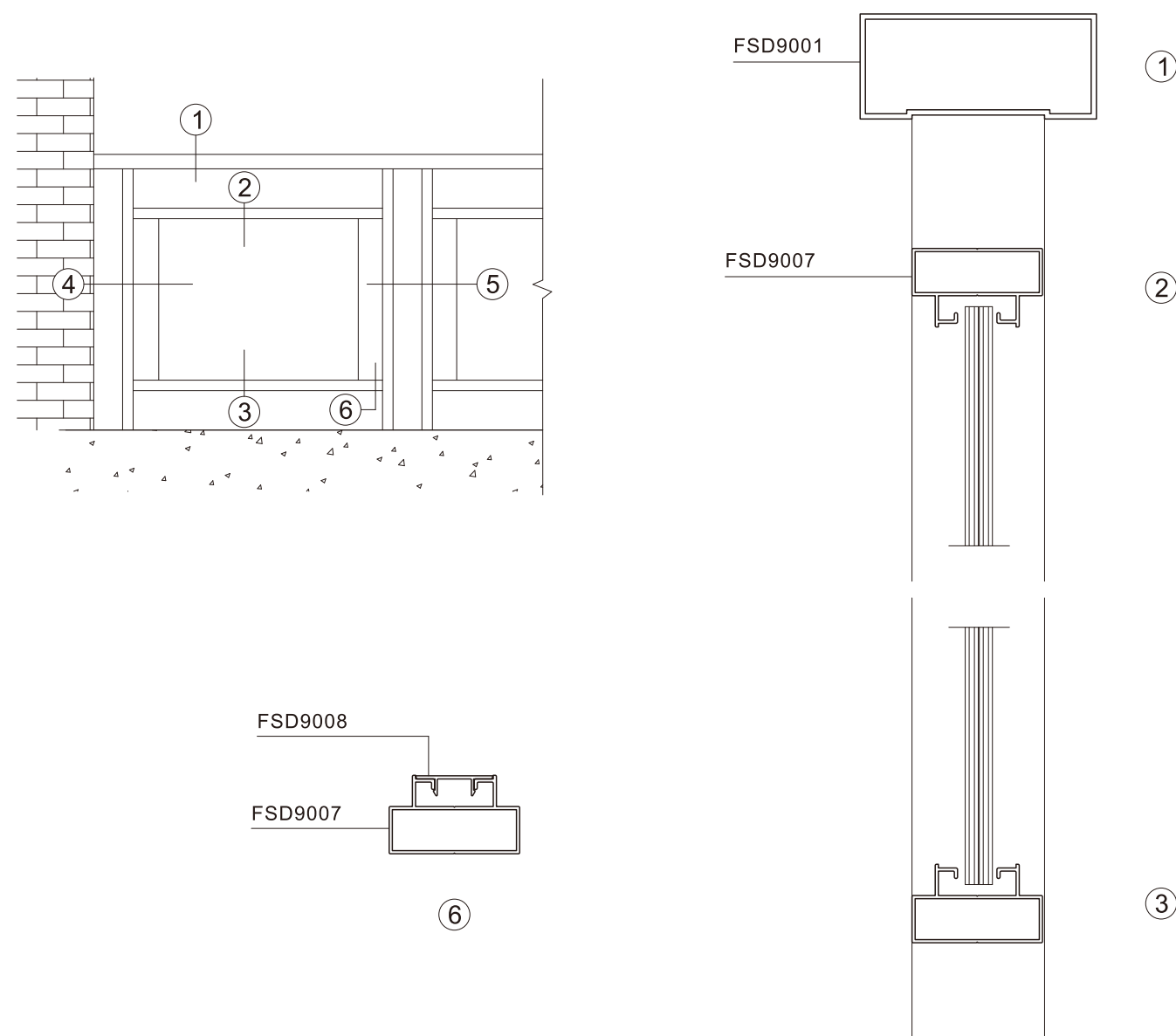

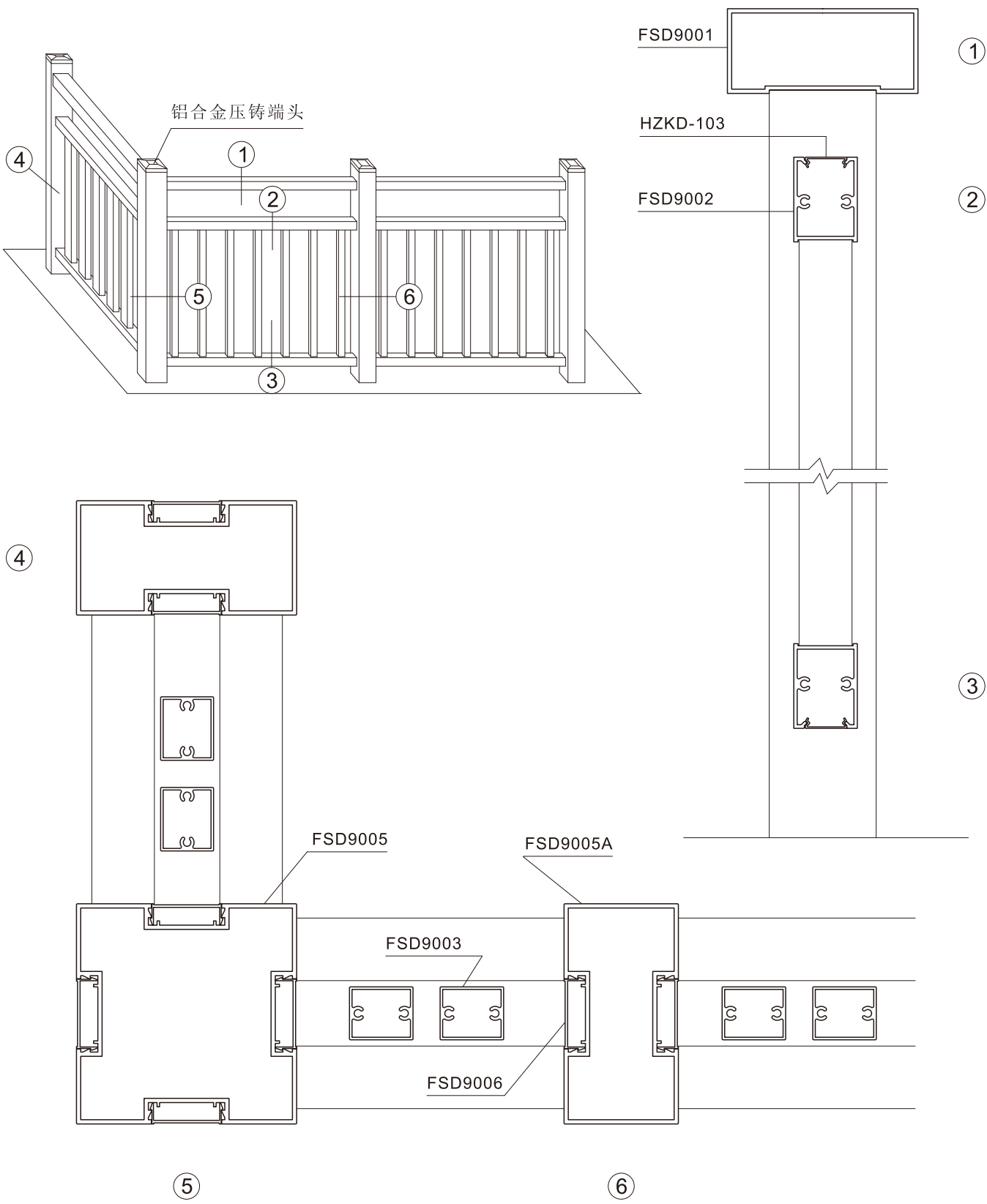

产品编号	产品图例	用途	产品编号	产品图例	用途
FSD9001 T=2.0mm 1.391kg/m		扶手面	FSD9002 T=1.6mm 0.632kg/m 配: HZKD-103		横杆
FSD9003 T=1.2mm 0.449kg/m		格栅	FSD9004 T=2.0mm 1.138kg/m 配: HZKD-004A		立柱
FSD9005 T=2.0mm 2.839kg/m 配: FSD9006 压铸配: Y-(YT05)		转角	FSD9006 T=1.2mm 0.156kg/m		盖板
FSD9007 T=1.2mm 0.570kg/m 配: FSD9008		横杆	FSD9008 T=1.2mm 0.127kg/m		盖板
HZKD-004A T=1.2mm 0.112kg/m		盖板	HZKD-103 T=0.7mm 0.057kg/m		盖板
FSD9005A T=2.0mm 1.993kg/m 配: FSD9006 压铸配: Y-(YT04)		立柱	FSD9002A T=1.4mm 0.550kg/m 配: FSK8010		横杆
简图	编号	材质	用途	备注	
	Y-(YT04)	合金压铸	立柱端盖	配: FSD9005A	
	Y-(YT05)	合金压铸	转角端盖	配: FSD9005	

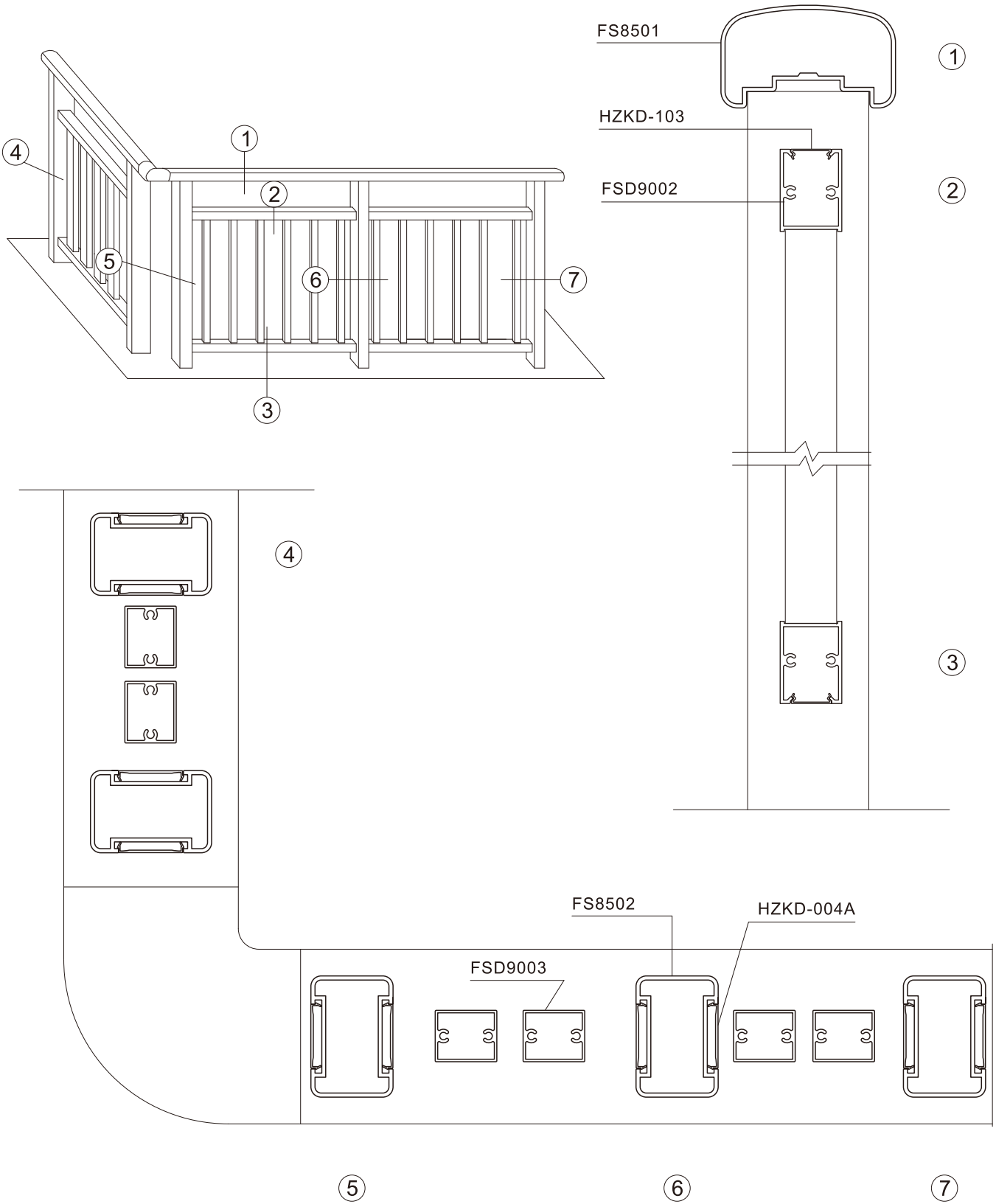

产品编号		产品图例		用途	
FS8501 T=2.0mm 1.473kg/m				扶手	
FSD9002 T=1.6mm 0.632kg/m 盖板配: HZKD-103				横杆	
HZKD-004A T=1.2mm 0.112kg/m				盖板	

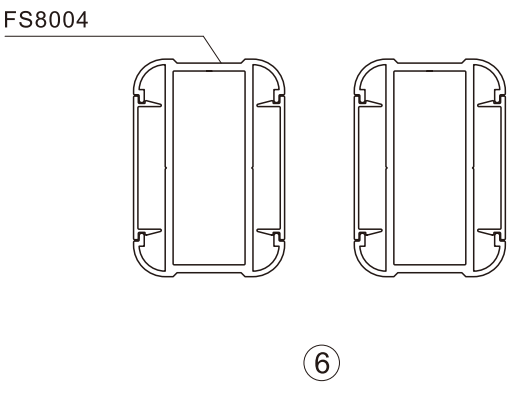
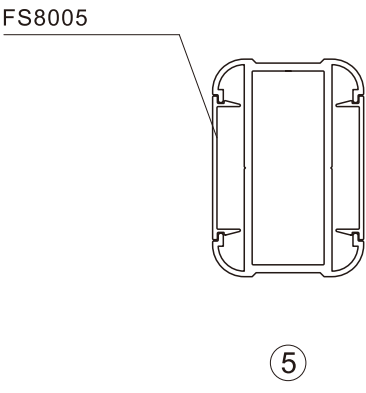
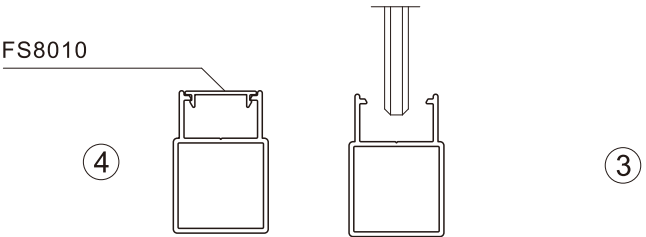
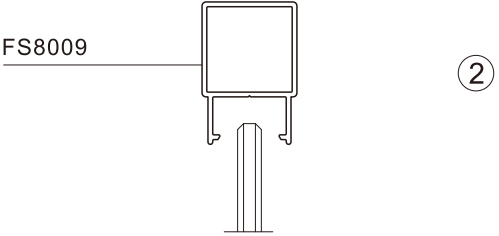
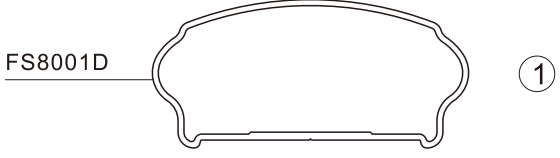
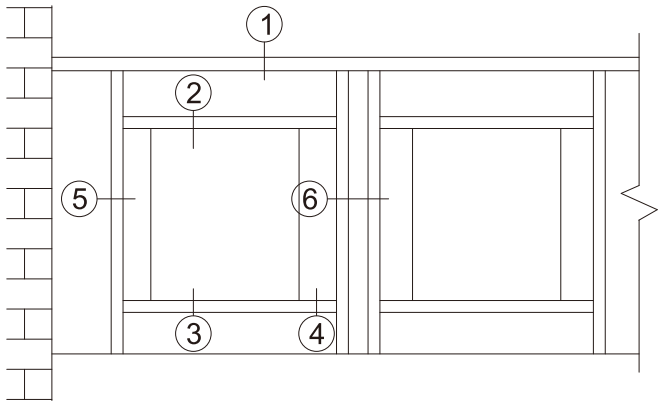
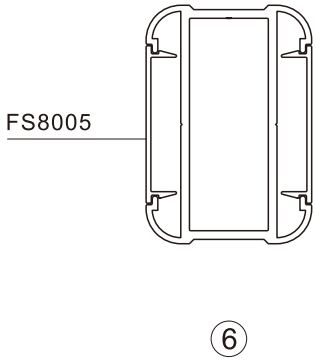
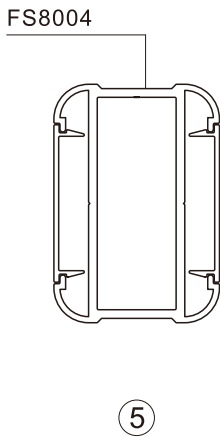
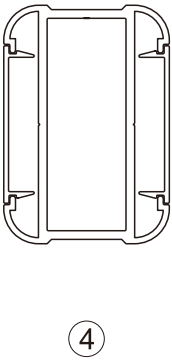
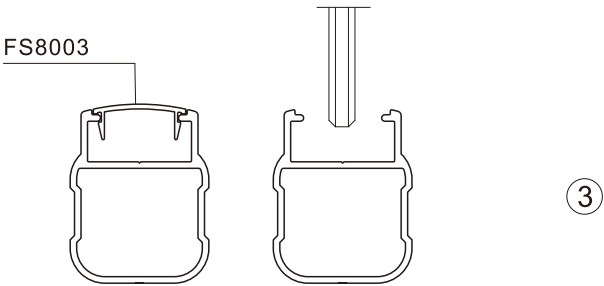
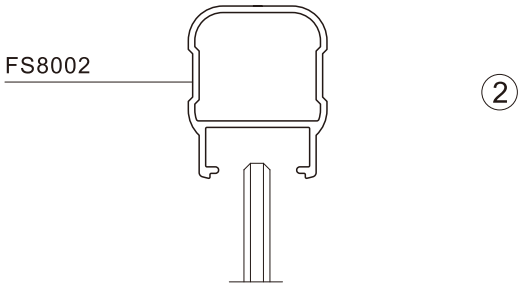
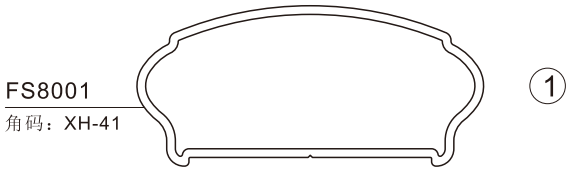
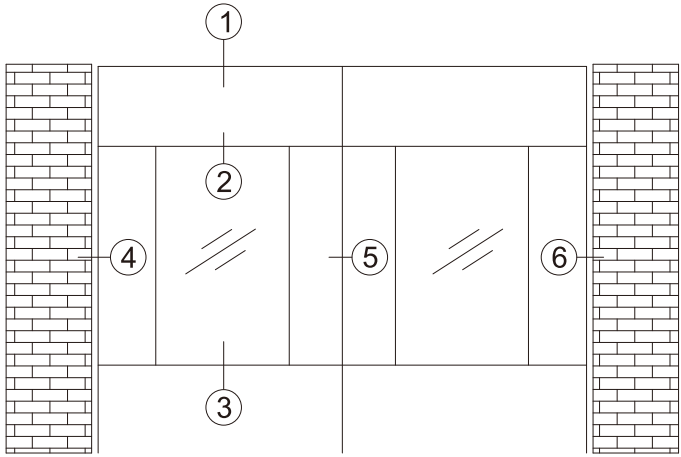

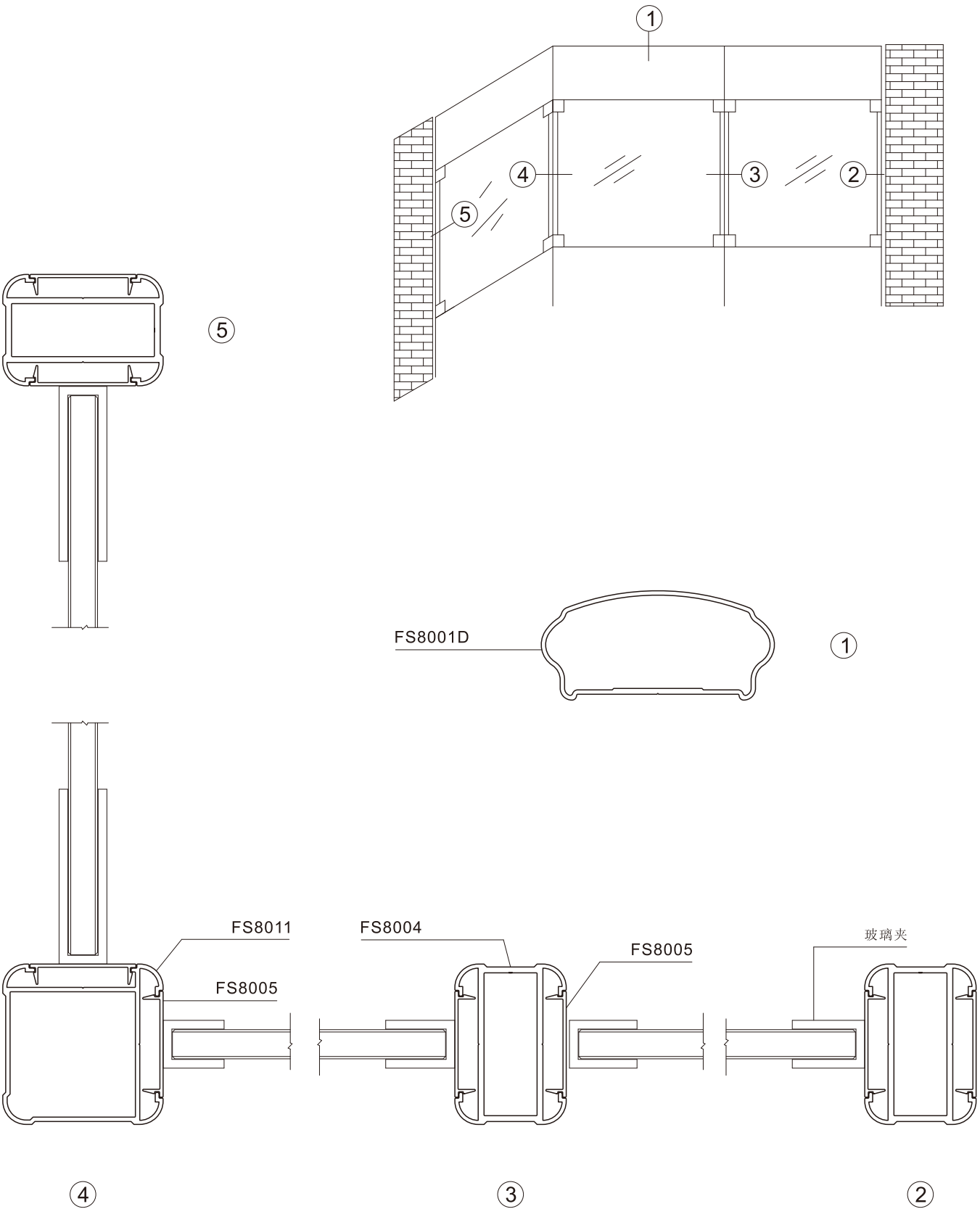

产品编号	产品图例	用途	产品编号	产品图例	用途
FS8001 T=2.0mm 1.064kg/m FS8001P T=1.4mm 0.760kg/m		扶手	FS8002 T=1.5mm 0.647kg/m 配: FS8003 FS8002A T=1.4mm 0.571kg/m 配: FS8003A (玻璃口10)		横杆
FS8003 T=1.1mm 0.094kg/m 配: FS8002		盖板	FS8004 T=2.0mm 1.033kg/m 配: FS8005		立柱
FS8004P T=1.5mm 0.848kg/m 配: FS8005		立柱	FS8005 T=1.1mm 0.140kg/m 配: FS8004 FS8004P		盖板
FS8006 T=1.2mm 0.205kg/m		格栅	FS8007 T=2.0mm 1.478kg/m 配: FS8005		转角
FS8011 T=1.5mm 0.964kg/m 配: FS8005		转角	FS8001D T=1.5mm 0.860kg/m		扶手
FS8009 T=1.2mm 0.385kg/m 配: FS8010		横杆	FS8008 T=1.5mm 1.276kg/m		角码
FS8004AP T=1.4mm 0.740kg/m 配: FS8005		立柱	FS8012 T=1.5mm 0.780kg/m 配: FS8005		立柱
FS8010 T=0.9mm 0.060kg/m		盖板	FS8003A T=1.1mm 0.094kg/m		盖板

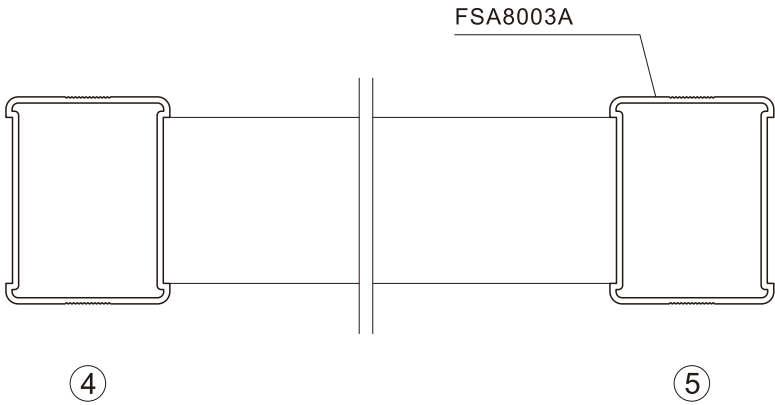
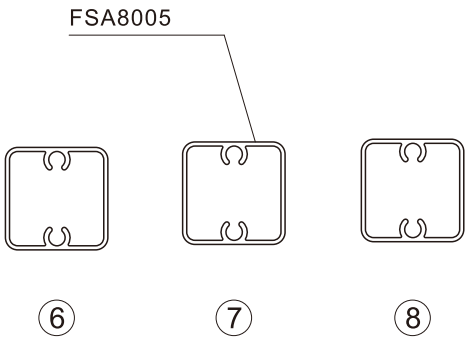
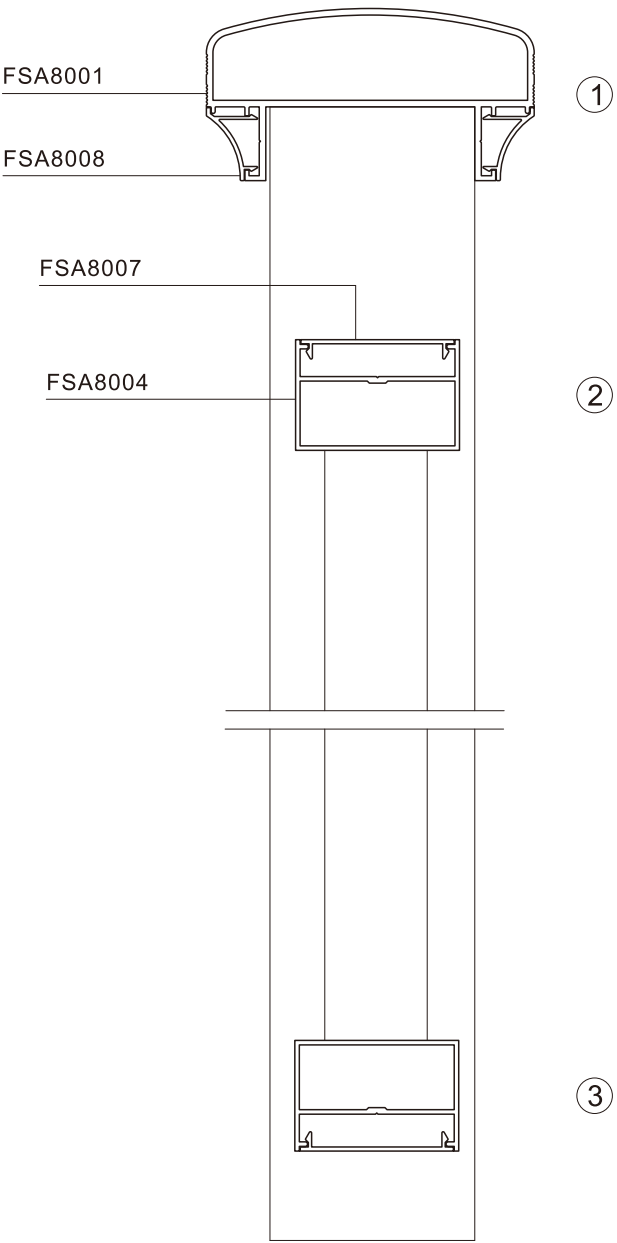
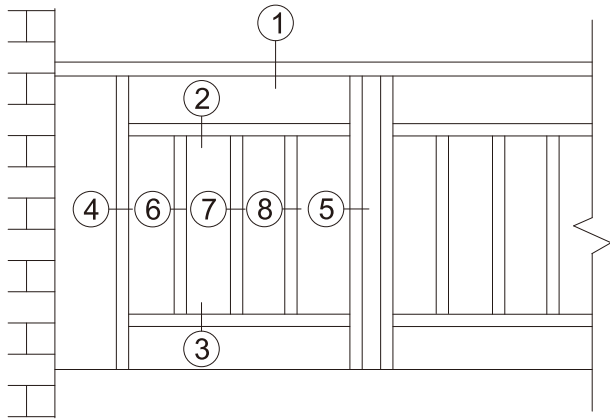

产品编号	产品图例	用途	产品编号	产品图例	用途
FSA8001 T=1.5mm 0.961kg/m		扶手面	FSA8008 T=1.0mm 0.083kg/m		扣条
FSA8004 T=1.1mm 0.405kg/m		横杆	FSA8007 T=1.0mm 0.121kg/m 配: FSA8004		扣板
FSA8005 T=1.0mm 0.312kg/m		格栅	FSA8003A T=1.5mm 0.716kg/m		立柱

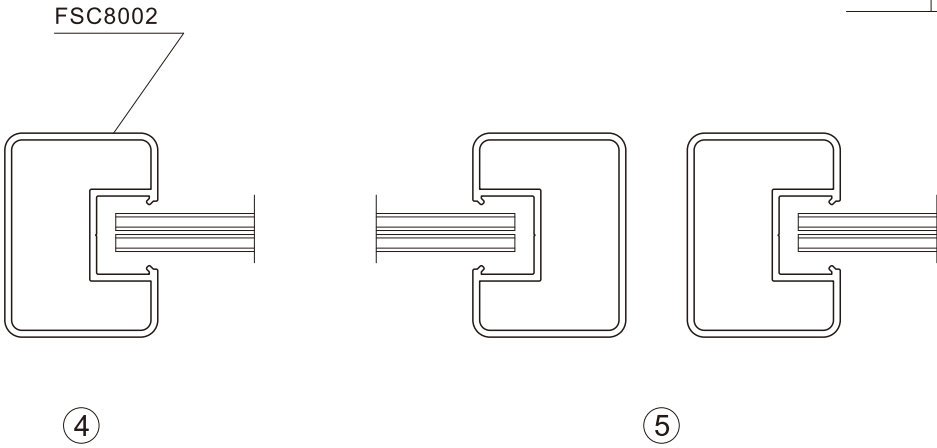
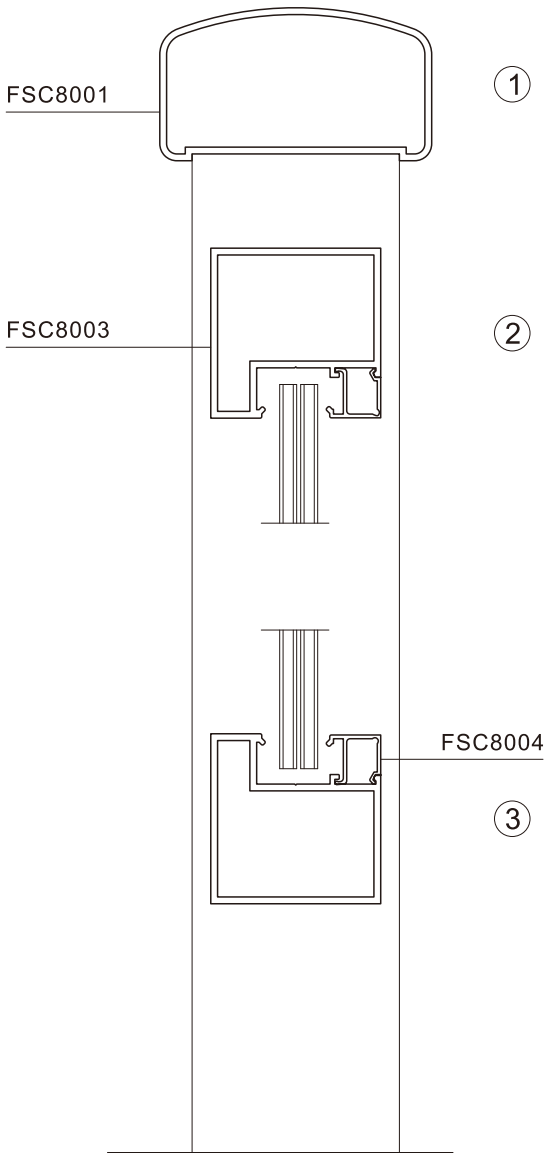
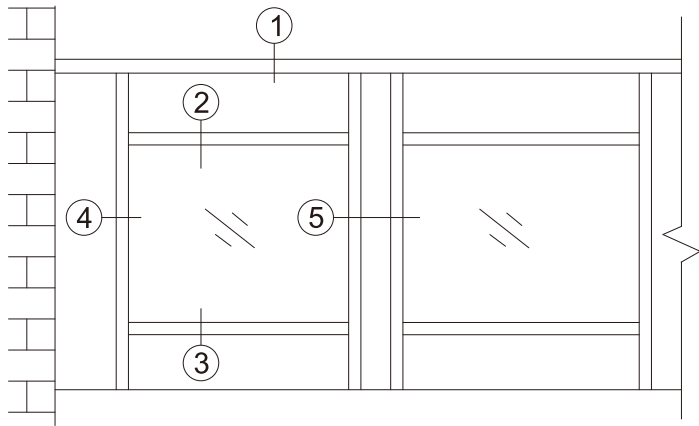

产品编号	产品图例	用途	产品编号	产品图例	用途
FSC8001 T=2.0mm 1.231kg/m		扶手	FSC8002 T=2.0mm 1.291kg/m		立柱
FSC8003 T=2.0mm 1.091kg/m		横杆	FSK8010 T=0.7mm 0.053kg/m		扣盖
FSC8004 T=1.0mm 0.133kg/m		压线	HZKD-004A T=1.2mm 0.112kg/m		扣盖
FSC8003A T=1.5mm 1.000kg/m 配: HZKD-004A		横杆			

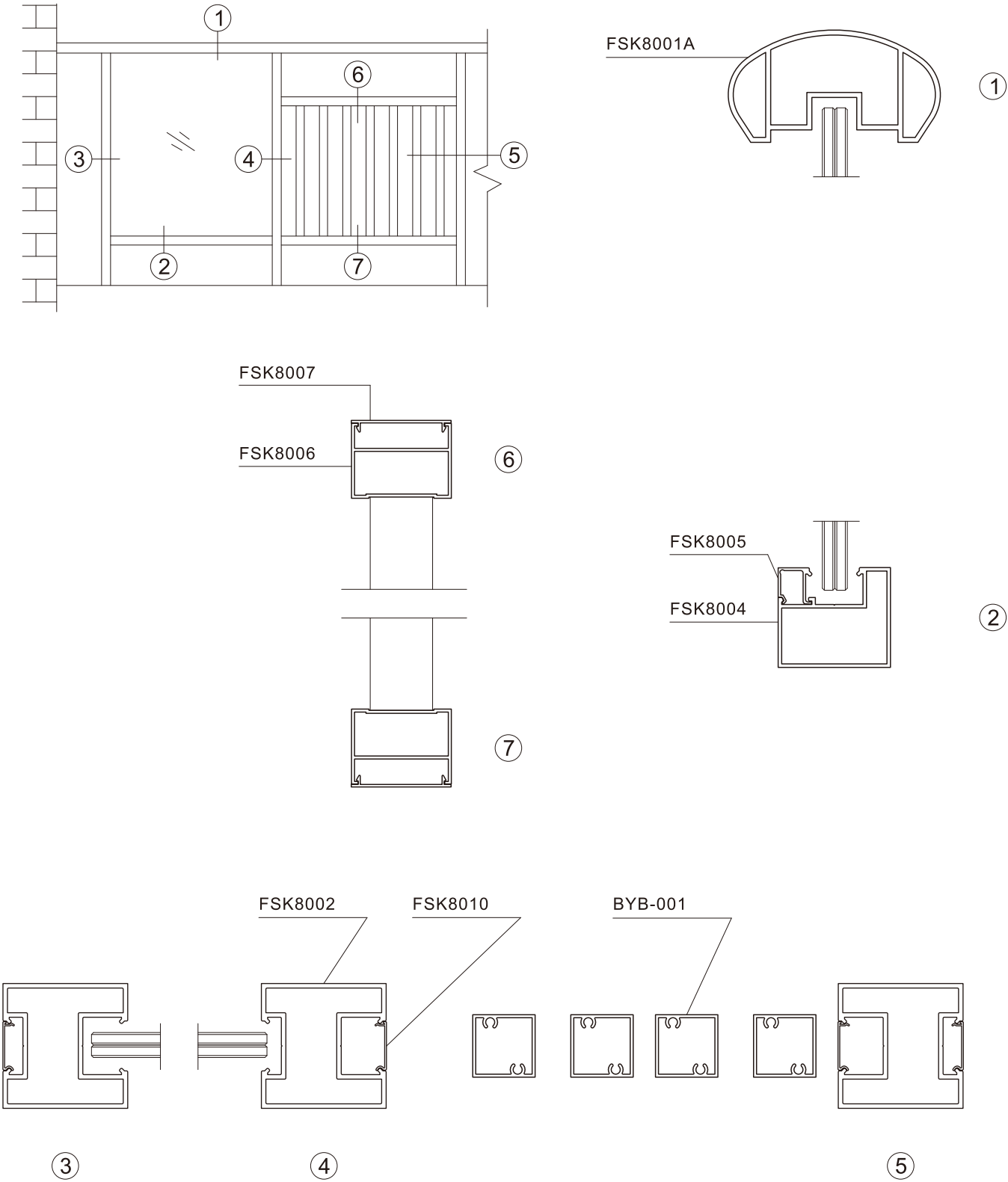

产品编号	产品图例	用途	产品编号	产品图例	用途
FSK8001A T=2.0mm 1.679kg/m		扶手	FSK8002 T=1.8mm 1.261kg/m		立杆
FSK8010 T=0.7mm 0.053kg/m		扣盖	FSK8004 T=1.4mm 0.671kg/m		横杆
FSK8005 T=1.1mm 0.128kg/m		压线	FSK8006 T=1.2mm 0.454kg/m		横杆
FSK8007 T=1.0mm 0.128kg/m		压盖	BYB-001 T=1.2mm 0.365kg/m		格栅
FSK8008 T=1.8mm 1.258kg/m		转角	FSK8009 T=2.0mm 2.294kg/m		扶手
FSK8011 T=1.8mm 1.105kg/m		横杆			

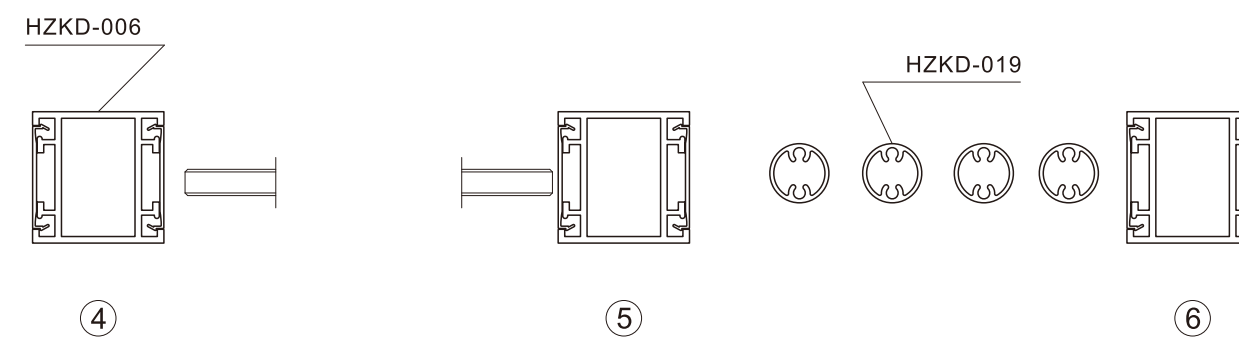
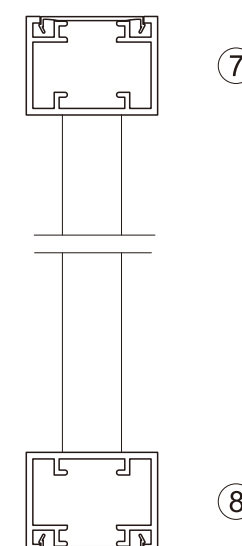
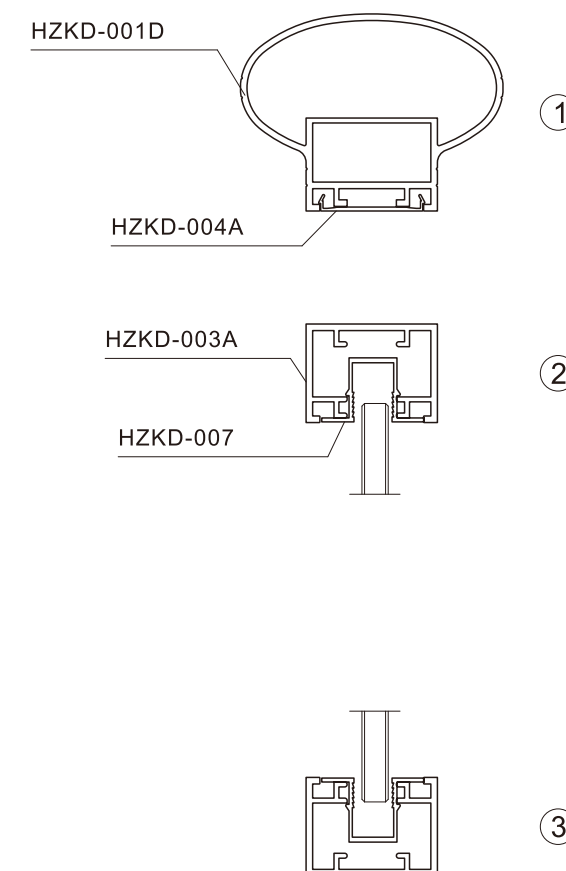
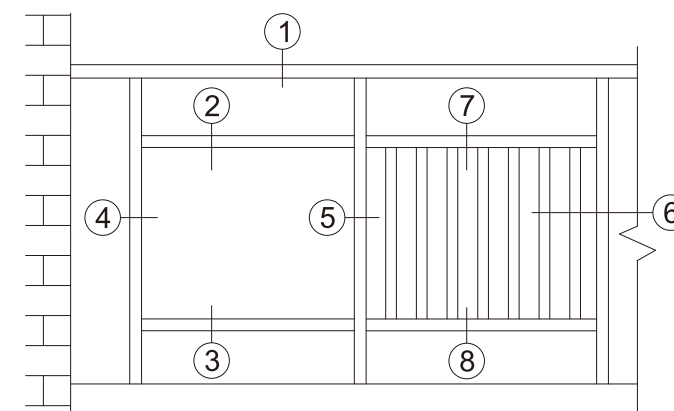
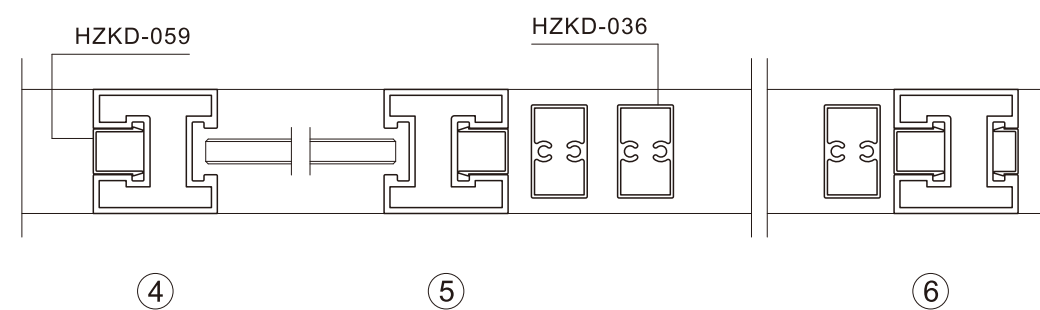
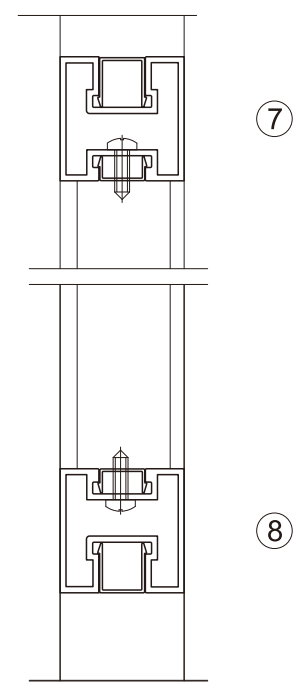
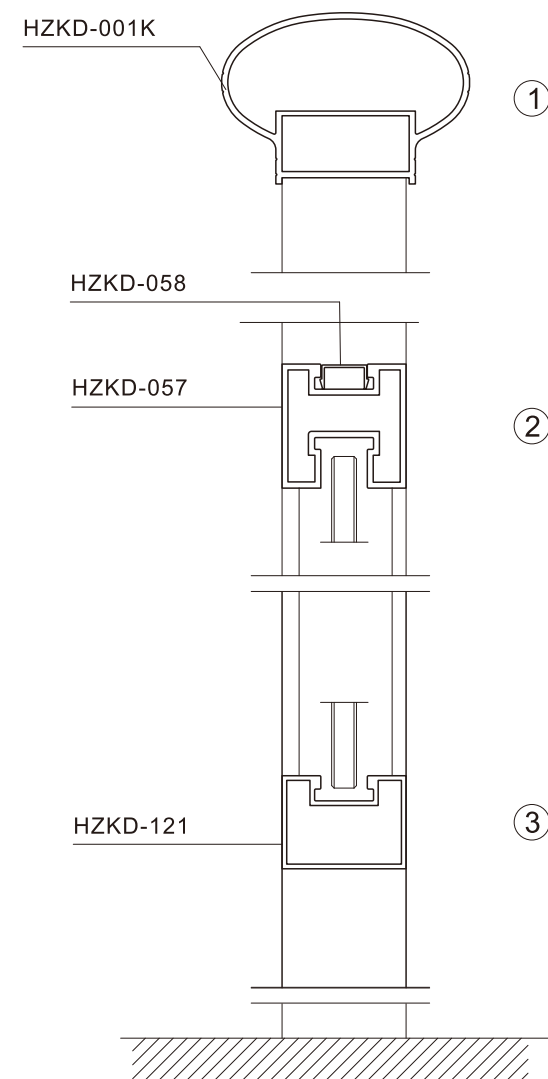
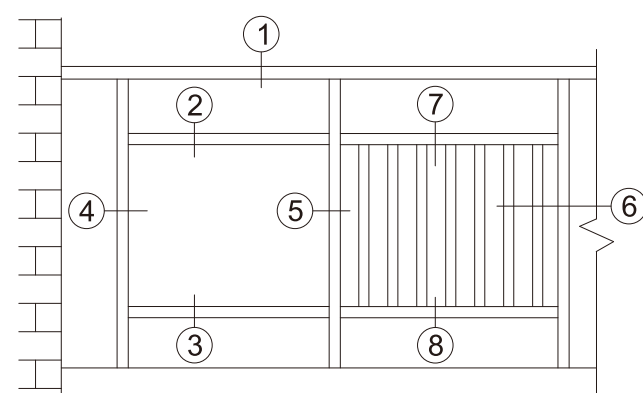

产品编号	产品图例	用途	产品编号	产品图例	用途
HZKD-001D T=2.0mm 1.595kg/m HZKD-001DP T=1.8mm 1.469kg/m HZKD-001F T=1.6mm 1.420kg/m 配: HZKD-004A		扶手	HZKD-002 T=2.0mm 0.986kg/m HZKD-002P T=1.4mm 0.756kg/m 配: HZKD-004A		横杆
HZKD-003 T=2.0mm 0.877kg/m		横杆	HZKD-003A T=2.0mm 0.749kg/m 配: HZKD-004A HZKD-007		横杆
HZKD-004A T=1.2mm 0.112kg/m 配: HZKD-001 HZKD-002 HZKD-003 HZKD-006		盖板	HZKD-005 T=1.2mm 0.380kg/m		栅格
HZKD-006 T=2.0mm 1.031kg/m HZKD-006P T=1.4mm 0.805kg/m 配: HZKD-004A		立柱	HZKD-007 T=1.5mm 0.233kg/m 配: HZKD-003A		玻璃槽
HZKD-019 T=1.2mm 0.243kg/m		栅格	HZKD-036 T=1.2mm 0.404kg/m		栅格
HZKD-121 T=1.5mm 0.660kg/m		横杆	HZKD-057 T=1.9mm 1.134kg/m HZKD-057P T=1.5mm 0.904kg/m 配: HZKD-058 HZKD-059		立柱
HZKD-001 T=2.0mm 2.166kg/m 配: HZKD-004A		扶手	HZKD-001K T=2.0mm 1.500kg/m		扶手
HZKD-059 T=0.9mm 0.119kg/m 配: HZKD-057		封口盖	HZKD-058 T=0.8mm 0.065kg/m 配: HZKD-057		封口盖

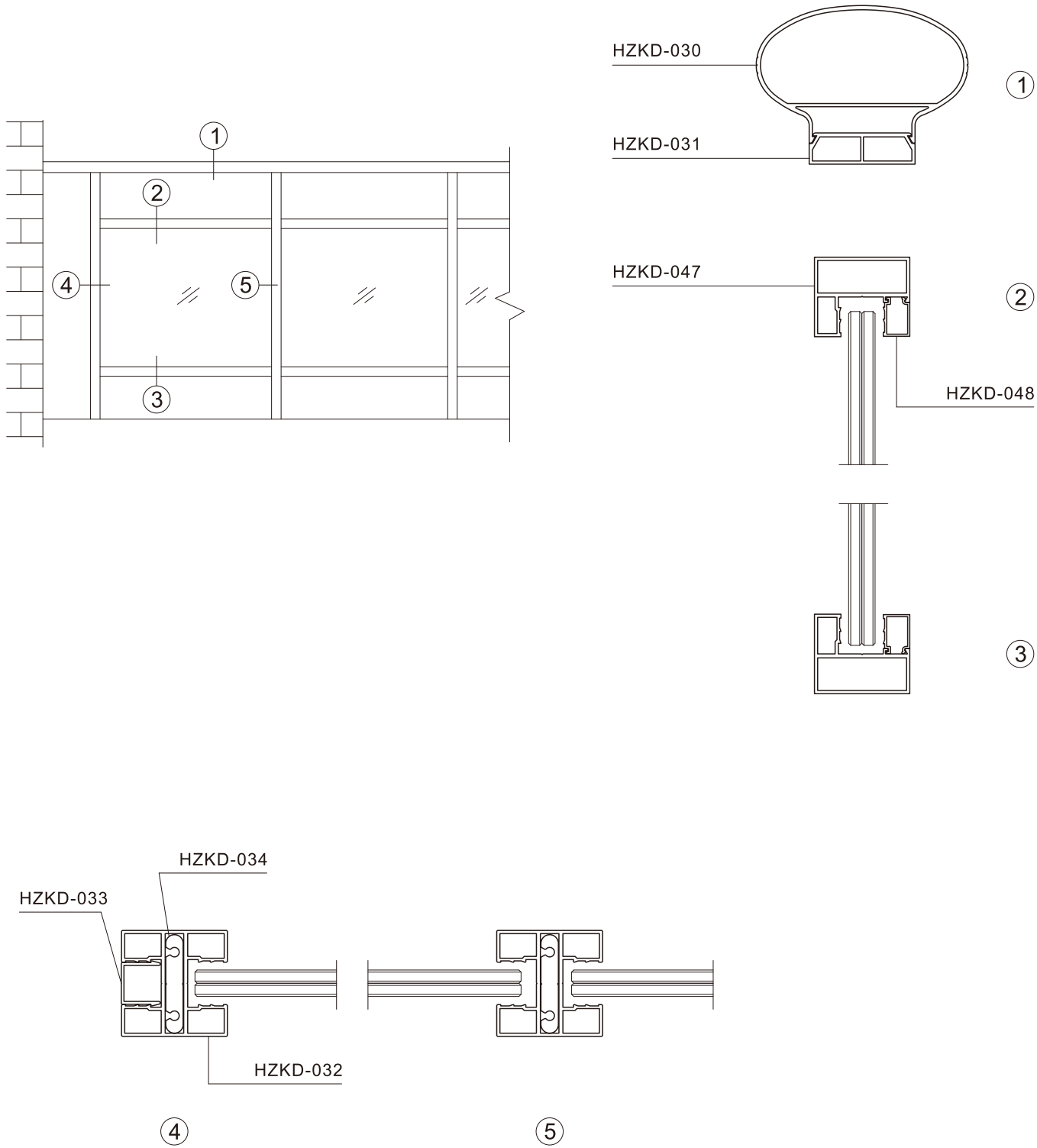

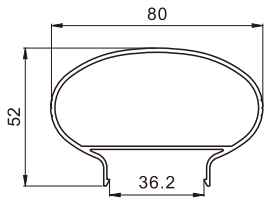
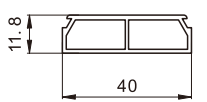
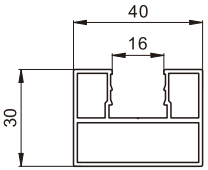
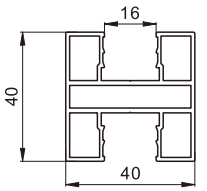
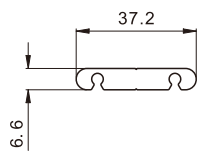
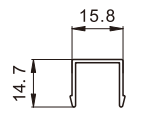
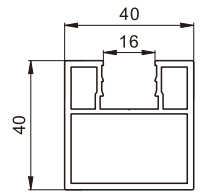
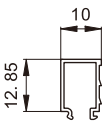
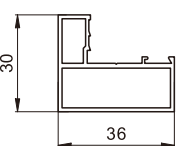
产品编号	产品图例	用途	产品编号	产品图例	用途
HZKD-030 T=1.6mm 0.926kg/m HZKD-030H T=2.0mm 1.137kg/m		扶手面	HZKD-031 T=1.2mm 0.375kg/m		扶手座
HZKD-035 T=1.2mm 0.631kg/m HZKD-035S T=2.0mm 0.890kg/m		边立柱	HZKD-032 T=1.2mm 0.866kg/m HZKD-032H T=2.0mm 1.897kg/m		立柱
HZKD-034 0.561kg/m		连接件	HZKD-033 T=1.1mm 0.129kg/m		盖板
HZKD-035H T=2.0mm 0.998kg/m		立柱	HZKD-048 T=0.8mm 0.094kg/m		压线
HZKD-047 T=1.2mm 0.480kg/m		横杆			

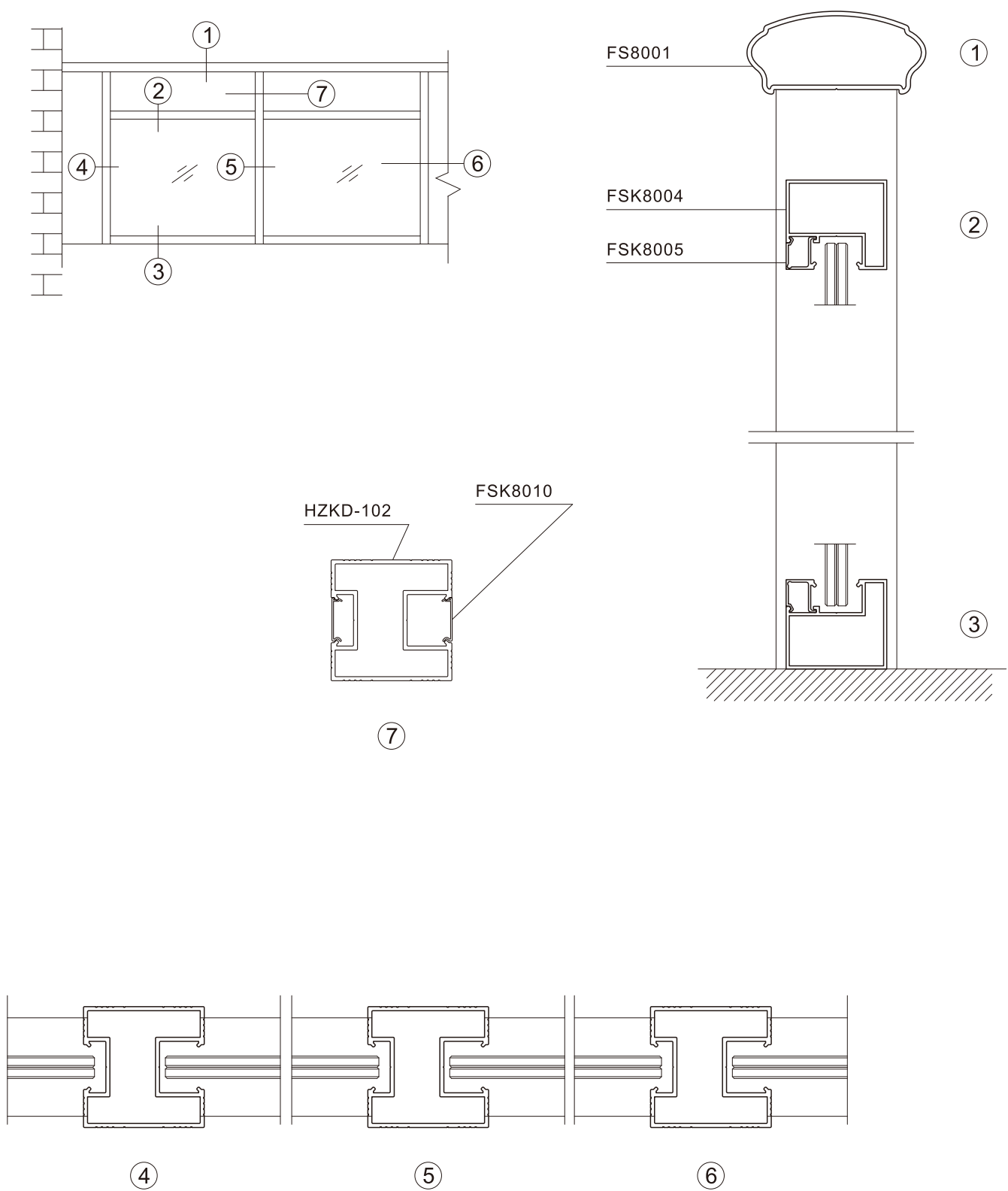

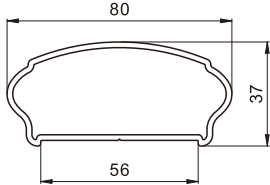
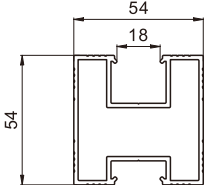
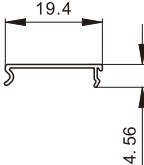
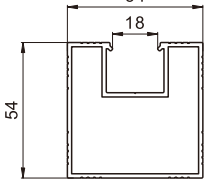
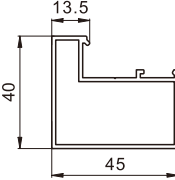
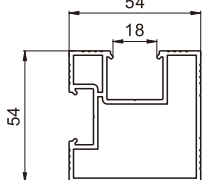
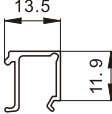
产品编号	产品图例	用途	产品编号	产品图例	用途
FS8001 T=2.0mm 1.064kg/m		扶手	HZKD-102 T=1.8mm 1.365kg/m		立杆
FSK8010 T=0.7mm 0.053kg/m		扣盖	HZKD-104 T=1.7mm 1.166kg/m		立杆
FSK8004 T=1.4mm 0.671kg/m		横杆	HZKD-105 T=1.8mm 1.363kg/m		转角
FSK8005 T=1.0mm 0.128kg/m		压线			

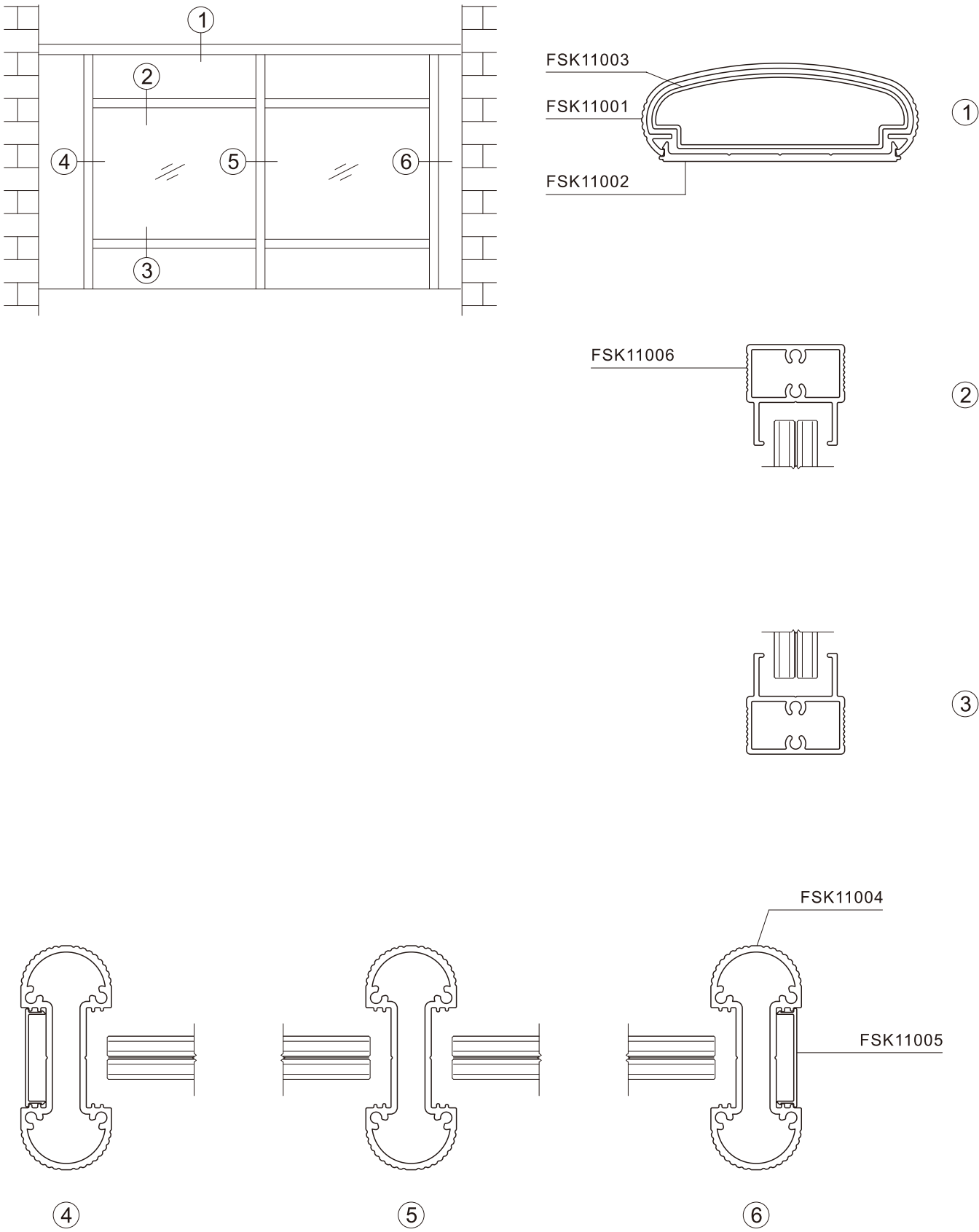

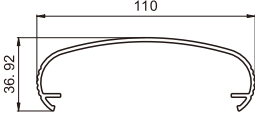
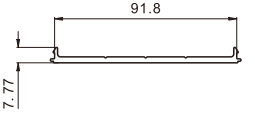
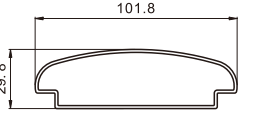
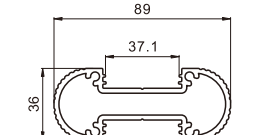
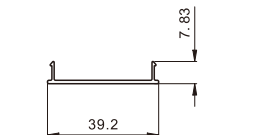
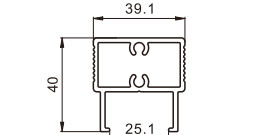
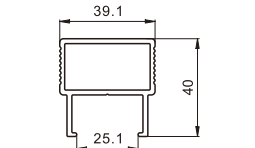
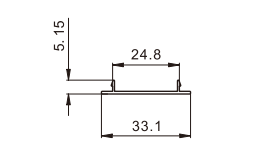
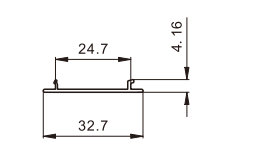
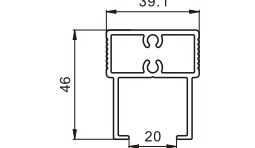
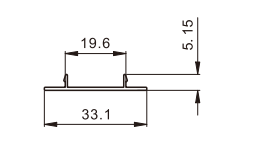
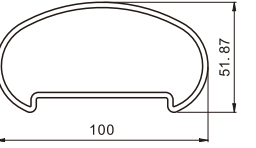
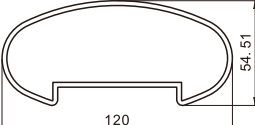
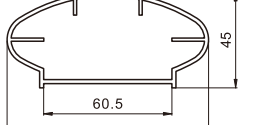
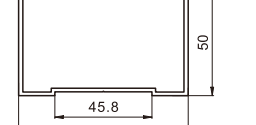
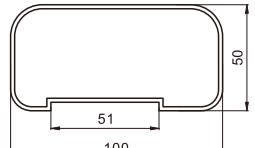
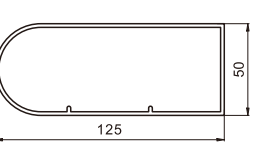
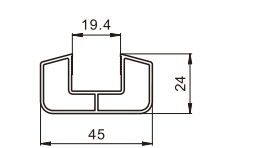
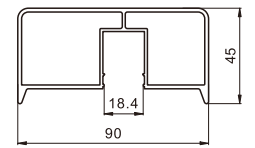
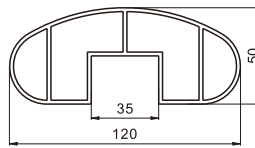
产品编号	产品图例	产品编号	产品图例	产品编号	产品图例
FSK11001 T=2.0mm 0.941kg/m		FSK11002 T=3.0mm 0.806kg/m		FSK11003 T=1.5mm 0.963kg/m	
扶手		基座		套管	
FSK11004 T=2.5mm 1.875kg/m		FSK11005 T=1.2mm 0.158kg/m		FSK11006 T=2.0mm 0.921kg/m	
立柱		盖板		横杆	
FSK11006A T=2.0mm 0.807kg/m		FSK11007 T=1.0mm 0.108kg/m		FSK11007A T=1.0mm 0.105kg/m	
横杆		盖板		盖板	
FSK11008 T=2.0mm 1.010kg/m		FSK11009 T=1.0mm 0.108kg/m		WD-091 T=2.5mm 1.750kg/m	
横杆		盖板		扶手	
WD-084 T=2.5mm 2.054kg/m		HZKD-054 T=1.9mm 1.379kg/m		JS-014 T=2.0mm 1.320kg/m	
扶手		扶手		扶手	
HZKD-116 T=1.9mm 1.450kg/m		WD-001 T=2.0mm 1.779kg/m		WD-178 T=1.2mm 0.526kg/m	
扶手		扶手		槽料	
WD-177 T=1.8mm 1.532kg/m		HZKD-100 T=2.0mm 2.332kg/m			
扶手		扶手			